Sale Women's White Skirts Elaborate Ones—All Different Samples

A BIG, BROAD OPPORTUNITY TO SAVE

$1.25 Skirts 89c
$1.50 Skirts 98c
$1.75 Skirts $1.25
$1.89 Skirts $1.39
$1.98 Skirts $1.48
$2.48 Skirts $1.75

Here's a Bargain-Friday opportunity that women will hail with delight. Handsome muslin skirts, samples from a big Eastern manufacturer, all he had of them, and secured by us at a price so low that they'll be snapped up Friday in a jiffy.

They are the rich, full skirts that women like so well with very deep flounces, some of them with four and five rows of lace insertion and lace edging; others with 20 to 30-inch embroidery and deep cluster of tucks. The assortment is so varied, not more than one or two of a kind, that detailed description is impossible. You simply have to see them to appreciate their goodness. Sale starts this morning on the second floor. For best selection we advise early choosing.

$2.98 Skirts $1.98
$3.25 Skirts $2.25
$3.98 Skirts $2.48
$3.48 Skirts $2.75
$3.98 Skirts $2.98
$4.48 Skirts $3.48

69c SAMPLE DRAWERS 49c | 98c SAMPLE DRAWERS 75c | $1.48 SAMPLE DRAWERS 98c

Corset Covers Samples

...nion event to the sample sale of ... Samples of pretty corset covers, ... that mean unusual savings. All ...ell made and prettily trimmed, va... styles

25c Corset Covers 19c
39c Corset Covers 25c
75c Corset Covers 59c
$1.00 Corset Covers 75c

Grocery Savings

A great grocery week with us, tremendous demonstration of approval in Broadway anti-trust methods and the savings they mean to you. Order enough groceries Friday and Saturday to last you through Monday. Store closed all day Monday, Labor Day.

BAKER'S CHOCOLATE 8c CAKE—Sweet chocolate, 1-2 lb. to a cake.
CRESPO BREAKFAST FOOD 5c pkg.
SHREDDED COCOANUT 14c LB.—In bulk; regular 20c.
TOILET PAPER FOUR ROLLS 25c—1000 sheets to a roll.
ARMOUR'S STAR HAM 17c LB.—Hams that weigh from 10 to 12 lbs.
SHREDDED WHEAT BISCUIT 9c.
H. O. OATMEAL 12c PACKAGE.
FOURTH FLOOR GROCERY STORE.

Outosite Protector

SAVES PANTS BOTTOMS

Demonstration

Outosite Protector in south window; a useful novelty; easily attached or removed.

Guards bottom of trouser from rubbing against shoe, and prevents fraying; can't wear them out. 10c pair, aisle 8.

Basement Bargains

25c Chi... Plates at 15c

They are decorat... in size; good 25c values. In the basement ... 25c.

Other chinaware ... to bring shoppers ... to the ... Friday.

GLASSWARE BARGAINS
SALAD BOWLS ... FRUIT SAUCERS ... 25c.
... TUMBLERS AT ...
... SALT AND PE... SHAKERS ...

School Dresses

Pretty wash dresses for children's school wear a Friday opportunity coupled with the Blue Pencil Price. Mothers will be interested, not only because of its low prices, but because of the inherent goodness of the garments. You can... to make them at these prices:

... Dresses worth to $1.48
... Dresses worth to $2.98
... Dresses worth to $3.48
... Dresses worth to $2.48

Boys' Collars 10c Box

We've a limited number of boys' linen collars that are slightly soiled; fresh and new they were 10c and 12½c each. Different styles and sizes, dozen to the box. Bargain-Friday at 10c a box.

Boys' Blouses 14c

Regular 25c values, ages 2 to 7. Boys' military blouses. Friday, on the second floor, at 14c.

Children's Jersey Sweaters 24c

Good 48c values, sizes 1 to 5 years; neat striped effects. Friday, on the second floor, at 24c.

Boys' Wash Suits 37½c

These will stimulate buying interest; they are regular 50c values. Pretty styles; ages 2 to 8. For Bargain-Friday, 37½c. 2d floor.

Boy's $2 Suits at $1.25

Blue two-piece suits of plain and fancy cheviot; grays, browns and dark mixtures to choose from; ages 9 to 16; double breasted styles. Bargain-Friday, second floor, at $1.25.

Remnants of Linens

Friday has grown to be a great saving day here. Every woman can find use for remnants in table linen. Prices are exceptionally low; short lines of napkins marked down, too. Come to the third floor for them.

Table Damask, 2 yards 49c. Regularly 75c yard.
Table Damask, 2½ yards 95c. Regularly 45c yard.
Table Damask, 2 yards $1.18. Regularly 65c yard.
2½ yards Damask $1.63. Regularly 75c yard.
1¼ yards Damask 83c. Regularly 65c yard.
5 yards Cotton Crash 22c. Regularly 5c yard.
5 yards Cotton Crash 35c. Regularly 8c yard.
3 yards Glass Toweling 30c. Regularly 12½c yard.

Great 48c Sale in The Annex

A good many departments have contributed special economy offerings. At one price, 48c. Visit the Annex Friday.

Bargain Friday No. 349 And Blue Pencil Price Sale Un...

Interest Increased in the Greatest Economy Day of All the ...

It's like coupling two great mogul locomotives together. The pulling power of one ... it's a fraction compared to the pulling power of both.

Years ago we dedicated Friday to bargains, and made them ... and kept them up to such a high economy standard that they hav... trade days of all the week.

Indeed, many women come to think of Friday as Bargain Fri... Friday, they think of the Broadway Department Store.

This is the week of Blue Pencil Price Sale. Our great annual ... stock at under prices.

Couple Bargain Friday and Blue Pencil Price Sale together. Great ... under full steam, directing all their united energy towards bringing you savings.

Read this list. Remember Bargain Friday tickets and Blue Pencil Price signs are making avenues of unusual economy through every department of the store. And this advertisement only hints at them. Plan to buy what you want, plan to save largely, plan to shop at the Broadway Department Store Friday, the earlier the better.

7 1-2c checked nainsook at ...

Shop Friday

Not only will we close Saturday at 12:30 but the store will remain closed all day Monday, Labor Day. Plan to buy everything you will need through Monday, now.

Coats $5

For Bargain Friday

...styles for fall just here. Prince ...single breasted, 45 inches long; ...are almost a twin sister to the ...coat

...don't need to tell ...the secret of how ...we got these coats, ...they will speak for ...their own unusual... ness. That they ...are important ...enough for us to ...save till Bargain ...Friday, and to put ...out in Blue Pencil ...sale at $5.00 should ...be sufficient to sell ...them on a jump. If ...you want a new ...coat and had plan... ned to pay even as ...much as $10.00 for one it will save you money to see these. Second floor.

BOTH PHONES EXCHANGE 337

The Broadway Department Store

BROADWAY, COR. FOURTH, LOS ANGELES. ARTHUR LETTS, PROPRIETOR

BRYAN'S OVATION.

(Continued from First Page.)

...r. Bryan then retired to his apart... and had dinner with his family ... a few intimate friends. He then ... a brief rest before proceeding to ...on Square Garden, for the fea... event of his stay in New York.

LANDS AT THE BATTERY.

...Bryan was landed at the Battery ... Edward F. Goltra's steam yacht ... Illini, on board which he spent ... night. Thousands of persons were ...ered in Battery Park, upon piers ... at every vantage post along the ... front. Not the least interesting ... of the picture were the tower... skyscrapers near the Battery, ... every window filled with eager ... Flags were flying everywhere. ... the tiny little naphtha launch of ... Illini put out from the yacht, just ... 4 o'clock, with Bryan on board, ... craft in the vicinity set up a ...ching of varitoned whistles, ...ich continued long after Bryan had ...ed upon the yacht landing and ...been given the freedom of the city ...eeting Mayor McGowan.

...William Hoge, president of the ...mercial Travelers' Anti-Trust ..., which had planned the recep... and Goltra, accompanied Bryan ...ore.

...Gathered at the Battery were Democ... from all sections of the coun... Gov. Folk of Missouri, Senator ... of Texas, Chairman Taggart of ... Democratic National Committee, ...bers of that committee from a ...ber of States and the visiting Gov... were among the first to extend ... greetings and congratulations ...on the traveler's safe return. Bryan, ...ov. Folk and the others stopped for ...a moment to oblige the half a hundred ...photographers who had gained en...trance within the police lines. All ...smiled pleasantly as the shutters ...snapped.

DRIVE UP TOWN.

...There was no further delay in reach...ing the waiting carriages and the drive ...up town was begun. With Bryan in ...the first vehicle were Gov. Folk, act...ing Mayor McGowan and William ...Hoge. The national committeemen ...and members of the local reception ...committee were in those which fol...lowed. All the carriages were gay in ...flags and bunting. The crowds at the ...battery cheered again as the carriage ...moved away.

...The drive was up Broadway to Fif...teenth street, thence east to Fifth avenue ...and down Fifth avenue to the Twenty-seventh street entrance of the Victoria Hotel, Bryan's headquarters. The drive was without incident, other than the cheering, which was taken up from block to block by persons on the crowded sidewalks. Bryan was quickly recognized by all, and he smilingly bowed his acknowledgements.

MRS. BRYAN LANDED.

Mrs. Bryan, after his conference last night with the Democratic leaders at the home of Lewis Nixon, at Stapleton, Staten Island, returned to the Illini, which he boarded from the Princess Irene yesterday afternoon, and spent the night. After a late breakfast the Illini steamed in from Gravesend Bay and stopped off the yacht club pier, Staten Island. Bryan was transferred to Nixon's palatial houseboat, the Loudon, named for the owner's native city in Virginia. The Illini then proceeded up the North River, and landed Mrs. Bryan, who went to the Victoria Hotel to join her daughter and await the arrival of Bryan. After this, the Illini put down the bay again, and Bryan went back on board for luncheon, and then the trip to New York was begun.

TALKS TO REPORTERS.

Just a little before noon, today, Bryan received the newspaper men aboard the houseboat. His first word to them was that he would not talk about politics or persons.

"How about Speaker Cannon's candidacy for the Presidency?" Bryan was asked.

"As Cannon is both person and politics," Bryan replied, "I cannot discuss him."

"It has been stated that Mr. Hearst was not entirely friendly to you, but he has denied that statement. Is it true?" Bryan was asked.

"I don't think that either Mr Hearst or myself has to deny any statement of that kind."

"What is your impression of your European trip?"

"We went with the belief that it would be educational, and found it even more instructive than we had expected. Our home-coming was a great pleasure, however. Mrs. Bryan and I were greatly gratified to meet our Nebraska friends, who came so far to greet us. These are the veterans with whom I have passed through many political battles. They took me a young man, and elected me to Congress. They have stood by me in all the conflicts for sixteen years, and I do not believe you can find anywhere on earth more moral courage, more true democracy and more genuine patriotism in the same number of men than you can find in that gallant band which crossed half the continent to make our home-coming a good one. There are just 11½ types of manly beauty, and in that crowd there was one man who was representative of each type."

He was next asked to discuss the Philippines and the spirit of Americanism that has taken hold of the islands. He said he could not discuss that, as it was political.

"How about Russia and the Douma?" Bryan was asked.

"No one can speak with any degree of certainty," he replied, "as to what the immediate future of Russia will be, but we can speak with certainty of the ultimate result. I might illustrate it in this way: If you ask me in February what sort of weather we will have, I cannot say whether it will be snow or storm or sunshine, but I can say that in a few months we will have summer. No one can say what experiences Russia will pass through in the next few years, but it is possible to say that she is going to have an excellent form of government."

RECEIVES STATE DELEGATIONS.

Bryan reached the Victoria Hotel at 5:15 o'clock p.m., and began to receive the State delegations. He was nearly mobbed by a crowd of many hundreds who thronged the corridors and tried to shake hands with him. They finally cornered him on the steps leading to the corridor and he had to make a brief speech.

IN MADISON SQUARE GARDEN.

BRYAN'S CAMPAIGN-OPENER.

[BY THE ASSOCIATED PRESS—P.M.]

NEW YORK, Aug. 30.—The doors of Madison Square Garden were opened at 5:30 oclock, and by that time hundreds of ticket-holders were clamoring for admission. Police lines had been formed for three blocks from all entrances. In this way, the early comers were well handled. The immense auditorium, with its tiers of balconies and galleries rising to the great glass roof, began to fill up so quickly that the ushers and policemen had difficulty in adhering to the seating arrangements. It was a gay-spirited, big-natured audience, which had a cheer for every one. There were calls and counter-calls from the various State delegations.

The "Nebraska Bryan's home folks" arrived in a body, and were given seats just back of the speakers' stand, at the Twenty-seventh-street side of the garden.

FLAG FOR EACH HEARER.

The hall was devoid of decorations other than the bunting and flags placed about the temporary stage. But each person in the vast audience had been presented with a flag by the Reception Committee, and the waving of these made a picture such as the garden has seldom witnessed.

Before the meeting was called to order, a band played merrily. Such tunes as "Maryland," "My Old Kentucky Home," "Way Down Upon the Suwanee River" and other melodies of the South caused tumultuous applause. But when the first strains of "Dixie" sounded, thousands of Bryan welcomeys were on their feet in an instant, and the cheers completely drowned the band.

As each notable Democrat entered the hall and was recognized, his name was called, and the cheering was renewed.

TWELVE THOUSAND SEATED.

Twelve thousand persons, many of them women, were seated by 7 o'clock, and an hour later not a vacant seat was to be seen. The heat in the garden when the crowd had assembled was so great that a large portion of the glass roof was pushed back, leaving the stars as a canopy. The galleries early were jammed to their utmost capacity. Hundreds of policemen and fifty firemen were on duty in the giant structure. It is estimated that 20,000 people attended the meeting.

WALKER CALLS TO ORDER.

At 8 o'clock, when Bryan had not yet arrived, Harry W. Walker, president of the Commercial Travelers' Anti-Trust League, called the assemblage to order. He spoke as follows:

"Ladies and gentlemen, fellow-citizens from all over this broad land: On behalf of the Commercial Travelers' Anti-Trust League, I have the great honor of asking this home-coming welcome to come to order." The league welcomes back Mr. Bryan fresh from his triumphs in the Old World, as the most distinguished and best-beloved private citizen on earth.

"It is my real pleasure to introduce to you the chairman of the Reception Committee—Missouri's Governor, Hon. Joseph W. Folk."

FOLK TAKES THE CHAIR.

Gov. Folk was given an ovation, and it was several minutes before he could speak. When he finally secured silence he asked his hearers to be as quiet as possible, otherwise none of the speakers, not even Bryan himself, could be heard. The mention of Bryan's name called forth renewed cheering. Then when quiet had been restored, Gov. Folk proceeded:

"What we say here may count for little; our words may be of only passing moment, and soon forgotten. But those ideals that bring us here will survive when those present at this assembly shall have passed away. We come not of ourselves alone to welcome home the distinguished American in whose honor we gather, but to voice the love and faith of millions in the great leader who has again set foot upon his native land—millions who love him because his hands are clean, his heart is pure and his soul has not been touched nor tainted with the scars of unearned gold. Nor in him alone do we place our trust, nor in aught that is human, but rather in those eternal truths which he has loved and served so well.

"We are on the threshold of the greatest political awakening this nation has ever known. It marks the beginning of a new age. The next few years will be distinguished as the time in which industrial problems are solved, the reign of the special privilege brought to an end, and the doctrine of equal rights fixed in national policies and in the conscience of mankind. Things are not tolerated for a moment now that, not long ago, were submitted to in silence. Only a few years past, bribery was considered merely conventional. Legislative halls were made dens of thieves, and the touch of the unclean dollar of privilege was over all. Dishonesty in public life was either unnoticed, or regarded with despair. Then a dormant public conscience was aroused to the necessity of stamping out the offense that strikes at the heart of free government, and of making the government representative in fact as well as in name."

Gov. Folk discussed the danger from monopoly, and said:

"Let us, in this crisis, be neither radical nor conservative. Rather let us be conservative in charging wrongdoing, lest injustice be caused in charging where it does not exist, but once sure of the evil let us be radical in its extermination. Let us have neither the conservatism of stagnation nor the radicalism of indiscriminate destruction. We want progress along right lines. States and nations, like men, should never be satisfied, but ever strive for higher development. . . . The ideal republic is one of charity for all, of brotherhood among men, of equal rights for all mankind. We may not achieve the ideal at any time soon, but we can strive for it with the assurance that this endeavor will lead us up the heights of attainment until we are face to face with the ideal and the true."

JOHNSON COMES FORWARD.

The applause was deafening as Johnson came forward on the speakers' platform. At this moment William Randolph Hearst entered the box which had been set aside for him.

BRYAN ENTERS.

When the joint demonstration had somewhat subsided, Bryan, accompanied by his wife, entered the garden and appeared on the platform. The crowd, which had been so free in its cheering before, was now fairly beside itself. The men shouted, jumped on seats and threw their hats into the air. The women waived handkerchiefs and cheered as loudly as they could.

GOV. FOLK.

AUGUSTUS THOMAS INTRODUCED

For five minutes the crowd howled, cheered and screamed, but eventually Chairman Johnson secured comparative quiet and introduced Augustus Thomas, whose every reference to Bryan called forth additional cheers. Thomas said, in part:

Augustus Thomas

Col. Bryan: The Anti-Trust League of the Commercial Travelers of the United States, joined by this representative concourse of your countrymen and theirs, welcomes you home. The commercial travelers are to the nation its quick personal media of communication. These members assume to voice this welcome by the warrant of their early discovery that such welcome was the nation's wish. And the nation will hold them answerable that the greeting be in no uncertain tone.

"The league and its associates therefore know that the sentiments to be uttered demand a rude intimacy that shall transcend the reserve of the private meeting. Their appreciation is meant not to put you in the pleasant embarrassment of self-satisfaction, but to inform you of that high level of personal conduct which they believe you have reached and to fix upon you the obligation of maintaining that standard. The welcome is not for the politician, but for the man. Not by a party, but from a people.

"Therefore, in the faith of this kind and as a parent lays her hand upon the shoulders of a boy and speaks her frank approval and fond hope, your country greets you. She feels a pride that an unofficial citizen of the republic has stood in palaces and beside ancient thrones and has been a man's full stature."

Thomas was cheered for several min-

(Continued on Thirteenth Page.)

The Truth

"Oh, tell me a tale to cheer me!"
She cried in accents sad.
He obeyed the call of the weeping maid,
And read her our daily ad.
Better be looking into your coal bin.

DIAMOND COAL CO.
235 W. Third St. Both Phones Ex. 315

The Florsheim SHOE

Look for name in strap

The Cambridge

Conservative gentlemen find it difficult to select suitable shoes among the extreme styles so prevalent today. The Cambridge has been especially designed for this class of men.

Illustration shows the Cambridge in patent leather lace boot, medium round toe, light weight sole

We carry this neat and dressy shoe in a complete assortment of sizes, and made in all leathers.

Most styles are $5

Exclusive Agents
W. W. SHRADER, Jr.
SHRADER'S
511 S. Spring. Hotel Alexandria

Bead Photograph Frames

Novel and Different

A few examples in our south window

S. Nordlinger & Sons Jewelers Established 1869

323 S. Spring Street

SPORTING PAGE.

BALL CLUB ORGANIZED.

Officers Are Elected for the New Association.

Henry Berry Will Be Manager Over Gill Mead.

Neither Bernard, Dillon or Nagle to Be Sold.

The expected happened yesterday in the local baseball situation, for the men who had been touted for the various offices in the gift of the Angel City Baseball Association were elected unanimously in one of the most harmonious baseball meetings ever held on the Coast.

The meeting for the election of officers was held [illegible] o'clock in the office of [illegible] Pendleton, and those present were seven directors. A more [illegible] Pendleton, he [illegible] INC[illegible] EXPERTS [illegible]

[BY THE ASSOCIATED PRESS—P.M.]

WASHINGTON, Aug. 30.—Measured respecting strength of Pacific Coast League. With[illegible] much loss of time the following officers were chosen:

C. W. Pendleton, president; Fred Maier, vice-president; Harry Lelande, secretary; Warren Gillelen, treasurer and Henry Berry, manager.

The selection of Henry Berry as manager does not mean anything startling concerning the present manager, Gil Mead, for Mr. Berry is really a de jure manager who will have supervision of the team. It is understood that Gil Mead will probably be the de facto manager, as far as the active work is concerned, Berry being elected with the understanding that he would have the right to appoint a deputy manager, as it were, to do the hard work of looking after fifteen ball players.

The meeting was naturally an executive one, but the directors spoke freely, after they came out into the light of day, concerning what had been done. There are many details to be considered, such as a new park and new players for next year but these will come under notice later on when the new directors become accustomed to being real live baseball men.

The question of the sale of one or more ball players was gone into briefly but it was the general opinion that neither Nagle, Bernard or Dillon would be disposed of, because good ball players are hard to get and while these three are worth a lot of money to other clubs, they are worth as much to Los Angeles.

It is expected that the position of Fred Maier as vice-president of the club will be a big factor in securing the Chutes Park for the ball grounds at a reasonable rental, for the brewery firm of Maier & Zobelein are very much interested in the Chutes and as the ball grounds are a part of Chutes Park it is easy to see that the club will not get the worst of things in a lease of the grounds.

Frank Dillon, who has been field captain of the team for several years, will undoubtedly be retained as captain under the new order of things and it will be the expressed policy of the directors to place the team in the hands of Dillon, in a way, and leave the playing management of it to him. The directors will not butt in and Dillon's position as captain will depend on the results he achieves in winning games. If he can't make the team win its share of the games, the directors will get a captain who can.

Judging from the personnel of the directors the club should take a new lease of life for the directors have the money to get any new players they may want. With the return of Brashear, Ross and Dolly Gray and several barrels of money and influence behind the team, the prospects for the future certainly look good for the fans.

Concerning rumors to the contrary, it is stated that neither Cal Ewing, treasurer of the league, or President Bert own any stock in the club, all of it being owned by local men. They came here to arrange for the transfer of the franchise to the new directors and receive the $1500 forfeit money that the club will be carried through this season.

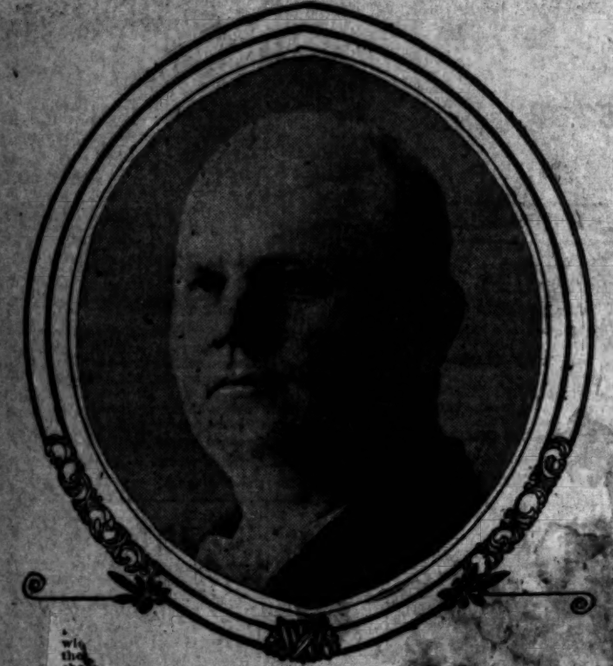

HENRY BERRY,
New manager of Los Angeles baseball club.

GOLF CLUB CONTESTS.

Regular Sweepstakes on for Saturday and President's Cup Contest Coming Next Week.

The regular handicap medal play sweepstakes for men will be played at the Country Club tomorrow afternoon and it is said that a large bunch of players will enter to keep up their practice for the President's cup matches next week.

This event is an annual one and the prize goes to the player who can win four eighteen hole matches and a final of thirty-six holes. The qualifying round of eighteen holes medal play will be on Saturday, September 8, and the first round at match play must be finished before 2 o'clock on the following Monday. The second round must be played before Tuesday, September 11; the third before Monday, September 17; the fourth before Monday, September 24 and the final of thirty-six holes before Monday, October 8. All are handicap matches and the handicaps will be fixed from the scores made tomorrow.

Last year the cup was won by S. G. Wilson from a field of fifty starters but there will probably not be that many entries this year.

COAST LEAGUE RESULTS.

PORTLAND KEEPS ON WINNING.

[BY THE ASSOCIATED PRESS—P.M.]

PORTLAND, Aug. 30.—Portland today batted Brown out of the box. Score:

Portland, 9; hits, 12; errors, 3.
San Francisco, 1; hits, 6; errors, 7.
Batteries—Califf and Donahue; Brown and Spies.

NAGLE BEATS VICKERS.

[BY THE ASSOCIATED PRESS—P.M.]

SEATTLE, Aug 30.—Los Angeles won a closely-played game here today. Score:

Seattle, 1; hits, 5; errors, 2.
Los Angeles, 2; hits, 3; errors, 1.
Batteries—Vickers and Blankenship; Nagle and Eager.

COMMUTERS TAKE ONE.

[BY THE ASSOCIATED PRESS—P.M.]

OAKLAND, Aug. 30.—Oakland today batted McGregor for fifteen hits, and won the game [illegible] of 5 to 3. The [illegible] on McGregor [illegible] in the fifth [illegible] Oakland scored [illegible]
Fresno 3; [illegible]
Batteries—McG[illegible] Cates and Bliss.
Umpire—Perrine.

PACIFIC COAST LEAGUE.

	Played.	Won.	Lost.	Pc.
Portland	113	75	38	.664
San Francisco	117	67	50	.573
Los Angeles	115	65	53	.551
Seattle	123	53	70	.426
Fresno	124	50	74	.403
Oakland	119	47	72	.395

NATIONAL LEAGUE BALL.

CHICAGO CUBS WIN ANOTHER.

[BY THE ASSOCIATED PRESS—P.M.]

CHICAGO, Aug. 30.—Chicago today won from Cincinnati in the ninth inning, Evers leading off with a single, taking second on a sacrifice, and scoring the winning run on a bad fumble and wild throw by Huggins. Score:

Chicago, 2; hits, 7; errors, 3.
Cincinnati, 2; hits, 9; errors, 2.
Batteries—Taylor and Moran; Fraser and Schlei.
Umpires—Johnstone and Emslie.

BOTH TEAMS SHUT OUT.

[BY THE ASSOCIATED PRESS—P.M.]

PHILADELPHIA, Aug. 30.—Philadelphia and New York played two games today, and split even, each team suffering a shut-out. Scores:

First game:
New York, 0; hits, 3; errors, 1.
Philadelphia, 2; hits, 6; errors, 2.
Batteries—Matthewson and Bowerman; Sparks and Donovan.

Second game:
New York, 1; hits, 3; errors, 0.
Philadelphia, 0; hits, 6; errors, 0.
Batteries—McGinnity and Bowerman; Duggleby and Donovan.
Umpires—Conway and O'Day.

HARD-HITTING GAME.

[BY THE ASSOCIATED PRESS—P.M.]

BROOKLYN, Aug. 30.—Boston outplayed Brooklyn today, errors by the locals being a feature. Score:

Boston, 8; hits, 14; errors, 2.
Brooklyn, 5; hits, 11; errors, 3.
Batteries—Lindaman and O'Neil; Scanlon, Stricklett and Bergan.
Umpire—Carpenter.

NEALON'S HIT WINS GAME.

[BY THE ASSOCIATED PRESS—P.M.]

ST. LOUIS, Aug. 30.—Pittsburgh took the game today in the ninth inning, a muff by Mertes letting in the tying run and a three-bagger by Nealon scoring the winning run. Score:

St. Louis, 4; hits, 10; errors, 2.
Pittsburgh, 5; hits, 10; errors, 0.
Batteries—Karger and Marshall; Leifeld, Phillippi, Willis and Gibson.
Umpire—Klem.

AMERICAN LEAGUE GAMES.

ERRORS LOSE FOR ATHLETICS.

[BY THE ASSOCIATED PRESS—P.M.]

BOSTON, Aug. 30.—Errors by the Athletics turned the scale in a close game today, Boston winning. Score:

Boston, 3; hits, 6; errors, 0.
Philadelphia, 2; hits, 7; errors, 4.
Batteries — Winter and Carrigan; Coombs, Dygert, Waddell, Powers and Schreck.

HIGHLANDERS WIN TWO.

[BY THE ASSOCIATED PRESS—P.M.]

NEW YORK, Aug. 30.—New York today took two games from Washington, the second contest lasting ten innings. Scores:

First game:
New York, 5; hits, 9; errors, 2.
Washington, 0; hits, 2; errors, 1.
Batteries—Doyle and Kleinows; Patten and Warner.

Second game:
Washington, 8; hits, 11; errors, 1.
New York, 9; hits, 15; errors, 3.
Batteries—Kitson, Smith, Wakefield and Warner; Barger, Hogg, McGuire and Thomas.

Lodge Meeting "Scraps."

Lodge No. 191, A.O.U.W., entertained its members last night after the regular session with four glove contests that furnished a big lot of excitement for the spectators. There were three good preliminary bouts, and then a main event of four rounds between Tommy Leahy and Kid Webster, two local pugs of some reputation.

RACES AT READVILLE.

California Trotter Wins First Money in Fast Time—Pacer Gratt Shows He Is Speedy.

[BY THE ASSOCIATED PRESS—P.M.]

READVILLE (Mass.) Aug. 30.—In the grand circuit meet today, the California horse Mack Mack, the favorite in the 2:11 trot, wo nthe first two heats without difficulty. El Milagro took the third and qualified for the 2:10 class. Results:

Pacing, 2:05, purse $960, divided $320 each: Gratt won three straight heats; best time, 2:03½.

Trot, 2:11, purse $960, divided $320 each heat: Mack Mack won two straight heats in 2:08 1-4, 2:09 1-4. El Milagro won the third heat in 2:09 1-4.

Trot, 2:18, purse $960, divided $320 each heat: Dr. Chase won the second heat in 2:1 03-4. Budd won the first heat in 2:10 3-4. Budd won the first lette won the third heat in 2:12 1-4.

GREAT CROWDS IN GOLDFIELD.

DESERT CAMP IS NOW MECCA OF ALL SPORTING MEN.

Both Pugs Are Working Hard and Gans Is Still the Odds-on Favorite. Cheap Seats Will Be on Sale on Monday—Forty Deputies Sworn in to Preserve the Peace.

[BY THE ASSOCIATED PRESS—P.M.]

GOLDFIELD (Nev.) Aug. 30.—Goldfield this morning presented the appearance of an overcrowded city. Last night's trains going west and east did much to increase the number of fight followers and newspaper men already on the ground, and as visitors continued to pour into town during the day, the question of accommodation is likely to assume a serious phase. The few hotels of Goldfield are filling up rapidly, and reservations have been made in advance for every available room in town. The sidewalks are almost impassable, so great is the crush of humanity, and the various establishments where gambling of all kinds is being conducted are taxed to their capacity in dealing with the speculative crowds. Nothing new developed today in the recent ringside weight unpleasantness, and it is the opinion of the promoters that the matter has been disposed of for good.

A heavy rain fell here throughout the night, but at 8 o'clock it began to clear up, and the roads were in excellent condition when the rival pugilists began their daily programme of training by taking their morning runs. Nelson went five miles at a brisk pace, and spent the remaining hours of the morning [illegible] and reading his mail. His [illegible] expected to arrive from Hegewisch today.

Gans [illegible] the roads earlier than usual [illegible] and covered nearly ten miles before he returned to his quarters at the Merchants' Hotel. Later in the [illegible] the recipient of [illegible] mail and telegrams, he devoted much [illegible] is still favorite in the betting [illegible] odds of 2 to 1. Only a few [illegible] registered here [illegible] likely there will be [illegible] or two [illegible]

The arena will be practically completed at noon, and nothing now remains to be done but the installation of electrical and telegraph wires and the laying of the canvas. There was a heavy sale of seats this morning. President Rickard, of the Goldfield Club, stated that none of the $5 seats will be sold until the day of the contest. He added that he had made arrangements to have the arena properly policed on Labor Day, employing for his purpose forty deputies, who will be stationed at different locations in the arena in groups of four.

Card at Saratoga.

SARATOGA (N. Y.) Aug. 30.—The Saratoga summer meeting closed today. Results:

Five and a half furlongs: Solly M. won, Miss Strome second; Pussant third; time 1:09.

Steeplechase, about two miles: Allegiance won, Sandalwood second, Ligero third; time 4:31 2-5.

Six furlongs: Givonni Balerio won, Bertha second, Calabas third; time 1:14.

Champlain Handicap, mile and a furlong: Dandelion won, Entry second, Ravena third; time 1:54.

Mile: Columbia Girl won, Bryan second, Cadishon third; time 1:41 1-5.

Five and a half furlongs: Paumonok won, Fish Hawk second, Joe Miller third; time 1:07.

Events at Latonia.

CINCINNATI, Aug. 30.—Latonia results:

Six furlongs: Ruby Right won, Miladi Love second, Minnie Johnson third; time 1:15⅘.

Five and a half furlongs: Avendow won, Granite second, Orland Wick third; time 1.08 3-5.

Mile and a furlong: Athena won, Morendo second, Bellevue third; time 1:55 2-5.

Handicap six furlongs: Lady Esther won, Maj. T. J. Carson second, Don Domo third; time 1:14 1-5.

Six furlongs: Babe B. won, Uncle Henry second, The Thrall third; time 1:14 3-5.

Mile and a sixteenth: Savoir Faire won, Lady Charade second, Coruscate third; time 1:49.

SYDNEY STOPS BETTING.

Assembly Passes Bill That Will Stop All Kinds of Gambling on All Elements of Chance.

[BY THE ASSOCIATED PRESS—P.M.]

SYDNEY (N. S. W.) Aug. 30.—An anti-gaming and betting bill, passed by the assembly of New South Wales today, prohibits betting in clubs, ships or streets and publication of betting in newspapers before the events. While not rendering illegal the betting on race courses and grounds devoted to sports, it empowers the proprietor to remove bettors and restricts the number of races.

State Fair Results.

SACRAMENTO, Aug. 30.—At the State Fair Track today interest centered in the trotting roadsters race, which was won by Wheeler's Bobby Dobbs in straight heats; Baby Knight second, Sir Carlton, who deserved to win, third; best time, 2:31.

The race for pacers without records, $500 purse, was won by Magladi in straight heats. Margaret B. second, Dr. J. third; best time, 2:15½.

Free Ferns.

The Mammoth Shoe House will give away with shoe purchases elegant growing potted ferns.

It has been the usual custom of the Mammoth for many years to give away beautiful ferns. These are given away as a growing advertisement. They are the most beautiful ones they ever had. Every purchaser gets one absolutely free today at The Mammoth Shoe House, 519 S. Broadway, between 5th and 6th streets.

If You Want to Go East C. Haydock.

Agent Illinois Central R.R., 118 W. Sixth.

MENTHOL Cough syrup. Best for irritating throat coughs. All Sun Drug stores.

TOO MANY LAWS BEING ENACTED.

JUDGE PARKER SPEAKS ON INCREASING LEGISLATION.

But Small Percentage of Enactments Involves New Principle or Even New Policy—American Bar Association in Session at St. Paul Adopts Report.

[BY THE ASSOCIATED PRESS—A.M.]

ST. PAUL, Aug. 30.—The feature of today's session of the American Bar Association was the annual address of Judge Alton B. Parker. Judge Parker said, in part:

"The forces of good and evil are always at war with each other; one tries to uplift, the other tries to drag down. So, when any evil tendency of our governmental affairs is found all patriots should at once grapple with it and apply the remedy required, whether it be mild or drastic.

"Few questions have been more discussed during recent years than the increasing tendency of legislative bodies to propose and enact new laws. Scarcely any agitation of a public or a moral question is so unimportant that it does not produce, in nearly half-a-hundred State capitols, a series of bills supposed to represent it in all its varied and shifting phases. It has become far more common to look for a new law for the punishment of an old offence or for defining anew the relations of individuals to each other than it is to invoke those powers or remedies by which, over many centuries, while law has been gradually taking fixed form, men have been able to punish crimes against society, or to settle their own differences.

And yet every man who has had occasion to study the question, even in its narrower bearings, has been forced to conclude that but a small percentage of proposed new enactments involves a new principle, or even a new policy. It rarely happens that an offense is committed for which no proper punishment has been provided, and it is a long time since any real question has arisen between men to demand legal settlement impossible under existing law.

"Most of the laws proposed in such number and variety are assertions of the police power. Even the machinery which they create—under the fond delusion that it is new—is as old as Western civilization itself. It thus connotes a continual growth from the comparatively simple conditions of our modern life, at its best, into the variety, complexity and interference which have marked all the history of men. It may create an office strange to a given county or State, lodge additional power in the hands of an executive, attempt to expand or contract the judicial authority, or seek to regulate or modify by law habits and customs; but it proposes nothing hitherto untried somewhere.

"It has long been recognized that, if our legislators were compelled to study and know the old and settled principles of jurisprudence, there would be fewer opportunities for mediocre men to make for themselves reputations, or even to bass careers, outwardly successful, upon laws which have nothing in them that mankind has not tried. It is merely another illustration of the refusal of men to profit by the experience of their ancestors or predecessors, or to take account of the long line of failures' but its fatality is in claiming credit for something well known already.

"It was one of the many wise sayings of Montesquieu that:

"'It sometimes is necessary to change certain laws, but the case is rare, and, when it occurs, one should touch them only with a trembling hand.'

"If this were taken to heart by the members of Congress and of the State Legislatures of the American Union, who annually turn out an average of nearly 15,000 laws—two-thirds of them devoted to private or special questions—it is certain that there would be greater satisfaction, both individual and public; more knowledge of what the law has done and can do, and more respect for it; fewer reputations and ambitions built upon the shifting sands; and a general recognition of the fact that quality of laws, and not their number, counts. Fewer aspiring young men might seek seats in these bodies merely as stepping stones to something deemed better; the amateur, the incompetent and the blackmailer might be less in evidence; the boss who orders legislation, in order that he may sell it or exchange it for personal power, might gradually become extinct; the sensational newspaper—that outward sign of inward popular corruption or hysteria—might have less authority; and men of recognized character and success could be relied upon to keep our laws in harmony with our progress, and thus to promote and insure their efficiency without an overproduction that sometimes makes them contemptible."

The rest of the session was devoted to hearing committee reports.

In the afternoon the delegates were entertained at luncheon by the Town and Country Club.

In the report of the Committee on Jurisprudence and Law Reform, the question, "Shall this association recommend to Congress that a law be passed making an indictment conclusive evidence of the facts therein alleged?" was adversely passed upon. The report of the committee was adopted.

The Committee on Legal Education recommended many changes in the method of granting degrees in schools both in America and Europe. The committee also recommended the creation of State boards of law examiners in every State.

The report of the Law Committee, which was approved, recommends that the committee for next year be instructed to oppose any effort to repeal the bankruptcy law.

The report of the Committee on International Law recommended that the United States instruct its delegates to The Hague conference to urge the adoption of the recommendations of the Interparliamentary Union.

OUR NAVY MARKSMEN.

Pacific Fleet Is First Among the Torpedo Flotillas—Asiatic Squadron Has Best Gunners.

Truman H. Newberry, acting Secretary of the Navy, has issued a general order giving the standing of the fleets, squadrons, divisions and vessels in the target practice of 1906, says a dispatch to the Boston Transcript. The Asiatic fleet stands first in the fleet class, with 110.127; the Atlantic fleet second, with 96.665, and the Pacific fleet third, with 95.790. These figures are the result of a system of scoring peculiar to the gunnery of the American navy, and while they mean little to the layman, they serve to show the relative standing of the gunfire of each ship. Those ships which have old ordnance and accordingly cannot fire as fast as the newer war craft are given an allowance, which puts all on an equality. The scores then represent only the efficiency of the marksmen.

In the standing of squadrons the battleships of the Asiatic fleet is at the head, with a score of 121.987, the Wisconsin and the Ohio firing. Next is the cruiser squadron of the Asiatic fleet, with 111.889, the Baltimore, the Raleigh and the Cincinnati firing. Third in the list is the first squadron of the Atlantic fleet, 104.532, with the Missouri, the Kearsarge, the Indiana, the Illinois, the Alabama, the Maine and the Iowa firing. Fourth is the Pacific squadron, 95.790, with the Perry, the Chicago, the Paul Jones, the Boston, the Princeton and the Marblehead firing. The Philippine squadron of the Asiatic fleete is fifth, with 88.683, the Pampanga, the Rainbow, the Paraguа, the Arayat and the Frolic firing, and the sixth is the coast squadron of the Atlantic fleet, with 81.696, the Nevada, the Arkansas, the Texas, the Rodgers, the Florida, the Blakely, the Porter, the Nicholson and the Dupont firing.

The subdivisions of squadrons stand in this order: First division of the Atlantic fleet, 115.292, the Missouri, the Kearsarge, the Kentucky and the Maine firing; fourth division of the Atlantic fleet, 104.749, with the Colorado, the Maryland, the West Virginia and the Pennsylvania firing; second division of the Atlantic fleet, 93.769, with the Illinois, the Alabama, the Iowa and the Indiana firing; coast squadron of the Atlantic fleet, 92.429, with the Nevada, the Arkansas, the Texas and the Florida firing, and the Pacific squadron, 91.415, with the Chicago, the Boston, the Princeton and the Marblehetd firing. The torpedo flotilla attached to the Pacific fleet was first in its class, with 115.474; the second flotilla of the Atlantic fleet was second, with 63.070 ,and the third flotilla attached to the coast squadron was third, with 61.986.

Odds and Ends.

Montpelier, Vt., with 6000 population, holds more than $6,000,000 of Kansas mortgages. This is an average of $1000 for every man, woman and child in the town.

Iceland's first theater was founded only in 1897 and there is only one in the island—at Reykjavik—but it has taken firm root. The dramatic season opens in October and closes at the end of April, when a large part of the inhabitants go fishing.

M. G. Loisel has arrived at the somewhat startling conclusion that the yolk of the eggs of fowls and ducks, as well as those of the tortoise, contains poisonous substances. When isolated and injected into the veins of rabbits or other animals these promptly cause death. The phenomena produced are those of acute intoxication of the central nervous system.

SHOOTING AT SEAGIRT.

Ohio Men Capture Five Prizes in Off-Hand Contest—Wimbledon Cup Event Today.

[BY THE ASSOCIATED PRESS—P.M.]

SEAGIRT (N. J.) Aug. 30.—In the military national tournament today Ohio riflemen carried off second, third, fourth, fifth and sixth prizes in the off-hand military match from a field of 227 competitors.

The regimental skirmish match was in progress until nearly dark, each of the competing teams being required to make a skirmish run, during which each team member fired twenty shots. The winner was the team of the First United States Engineers, score 438. The scores of the next eight leading competitors follows:

United States Marine Corps, second team, 417; Ninth Infantry, Ohio, 400; Seventy-first New York, 384; United States Marine Corps, first team 380; United States Infantry, second team, 372; United States Infantry, first team, 365; First Infantry, Wisconsin, 359; Second Infantry, Washington, first team, 357.

The carbine match, open to the teams of five men, each man firing seven shots at 200 yards, and seven shots at 500 yards, was won by the Second Troop, Philadelphia City Cavalry, with a score of 299.

John Kethley, an enlisted man of the United States navy, won the first prize, $25, in the off-hand match with a score of 95 out of a possible 100. The contest was open to all, each competitor firing twenty shots off-hand at 200 yards.

The programme tomorrow includes the regimental team match, the intercollegiate match and the Wimbledon cup match, which was postponed from yesterday.

Golf Play at Chicago.

CHICAGO, Aug. 30.—Tomorrow Mrs. C. Le Dering of Midlothian, the present western woman's golf champion, will attempt to hold her title against Miss Francis Everett of Exmoor, champion of 1904.

The semi-finals were played today, Mrs. Dering winning by 1 up in a game of 20 holes from Mrs. W. A. Alexander of Exmoor, while Miss Everett defeated Miss Miss Helmer of Midlothian, 4 up and 3 to play.

Seattle Card.

SEATTLE, Aug. 30.—Results: Five furlongs: Pimkin won, Ella True second Matthews third; time 1:01⅘.

Seven furlongs: Silverian won, G. W. Tuthill second, Lucerne third; time 1:28⅘.

Seven furlongs: Paddy Lynch won, Mimo second, Redmont third; time 1:27¼.

Five and a half furlongs: E. M. Brattain won, Sue Christian second, Elfin King third; time 1:07⅘.

Five furlongs: Entre Nous won, Soundly second, Titus II third; time 1:00.

Mile: Dora I won, Merry Go Round second, Legal Form third; time 1:41.

Mile and fifty yards: J. C. Clem won, Atkins second, Boloman third; time 1:44⅘.

$3.50

A New Oxford

One of the very newest models. Blucher oxford in dull leather, medium pointed toe, large eyelets with wide ribbon ties—bound to be a favorite. Price, $3.50.

Innes Shoe Co.

258 S. Broadway 231 W. Third

If you are as kind to your health as you are to your palate, you'll drink PURITAS BEVERAGES. The purest drinks obtainable in California. Sold only in original packages at fruit stands.

Put up by the L. A. Ice & Cold Storage Co

Alteration ...Sale...

Our store is going to be disturbed shortly by alterations and improvements. We want to reduce stock in many lines before they begin. And we shall succeed, if prices will do it—no such bargains were ever offered in this city before. Read carefully, then come to the store and see for yourself.

Ladies' Hand Bags

We are particularly strong on hand bags, make a specialty of this line. Prices are always lower than those asked elsewhere—but look at them now!

$1.25 values 55c
$2.00 values $1.10
$3.00 values $1.75
$4.00 values $2.25
$5.00 values $3.50
All $6, $7 and $10 bags $4.75

Suit Cases

We can quote but a few prices on Suit Cases. Line is extra good; and not a case but is heavily reduced in price.

$3.00 Cases $2.25
$5.00 Cases $3.00
$6.50 Cases $4.00
$7.00 Cases $4.50
$10.00 Cases $5.50

Butterfly Mandolins

We especially recommend this $4.25 Mandolin. It is an astonishing bargain—one of a lot of these instruments picked up at less than manufacturer's cost.

Come in and see it. Other instruments besides those priced, heavily reduced.

$12.50 values $4.25
$5.00 values $2.50

Cuitars

You'll probably never have another chance like this to buy a Guitar at a price so low. See these instruments today.

$5 Values Now $2.75
$7.50 Values Now $4.50
$10 Values Now $6.50

With every instrument sold, we give free one month's private music lessons at a local conservatory of music, under a competent instructor.

Alarm Clocks

69 Cts. Regular $1 Values

These are Ansonia "Pirates"—the best dollar alarm clocks made.

A. B. COHN & BRO.
273 South Main
N. W. Cor. Third St.

ANNOUNCEMENT

The undersigned invites and will receive at his office in the City of Napa, Calif., up to 12 o'clock M. of Tuesday the 4th day of Sept., 1906, sealed proposals of bids for the following work, to be done according to the specifications on file in the office of the Chief Engineer at Napa, to wit: Grading the roadbed for a railroad from Union Station, near Napa, to the town of St. Helena, a distance of 15 miles, also supplying all material, building and erecting all bridges, culverts, waterways and trestles. The company reserves the right to reject any and all bids.

SAN FRANCISCO, VALLEJO and NAPA VALLEY R. R. CO.

Automobiles.

Franklin
Motor Cars
(4-cylinder air-cooled)
R. C. HAMLIN
Agent for Southern California
Home 24402; South 809

Cadillac Motor Cars
AGENT
Lee Motor Car Co
1218-20 So. Main

WINTON
Model K Awaits your order for demonstration
SUCCESS AUTOMOBILE CO.
420-422 So. Hill St.
Phones. Home 4633.

The "Maxwell"
"Perfect, Simple and Sturdy Four"
W. WILLCOX
So. California Distributing Agent
Phone Broadway 4688.
1211-1213 South Main

PREMIER
24 H. P.—$2250.00
5 Passenger Touring Car
W. COSBY

Reo Motor Car
LEON T. SHETTLER
633 So. Grand Ave.
Sunset Ex. 533.

Model One RAMBLER
18 H.P.
Every appointment
Carries Two Persons
W. K. Cowan 832 South Hope St. Los Angeles

1907 Mitchell
4 Cyl. 18 H.P. Runabout
4 Cyl. 30 H.P. Touring Car
4 Cyl. 35 H.P. Touring Car.
380-386 So. Los Angeles St.

DOLSON
THE CUP WINNER
Can make immediate delivery
Dolson Motor Car Co.
711 South Spring

WAYNE
Touring Cars and Runabouts
16 to 60 horse-power, $1000 to $4000
E. Jr. BENNETT AUTO COMPANY
General Agents 1203-05 S. Main

WHITE GARAGE
Hartford — Pope-Tribune
White Steam Car
712 South Broadway
H. D. RYUS, Mgr.

POPE-TOLEDO
PACKARD
THOMAS
STEVENS-DURYEA
BUICK
Western Motor Car Company
415 South Hill Street.

JACKSON
Prompt Deliveries
A. W. GUMP AUTOMOBILE CO.
1120 South Main Street

War ON Dental Prices
For 15 Days Only

Full set teeth, fit guaranteed, charge $6 to $10 .....
Gold crowns reinforced, others $5 up for .....
Bridge work that others get $ for .....

These are bed rock prices that work can be done for. Any price means poor work and cheap material and you will have to have the work over again at additional expense.

All other work we will do [illegible] simply charge a little more than cost of material used.

Examination and advice, cleaning, less extracting, FREE.

All work painless and guaranteed to be the very best that can be done, save you pains, money and time.

We can do this because we buy dental material in wholesale lots from manufacturers, and we cut out dealers profits, which we give to patrons.

All work done by expert graduates of middle age—no students.

PEOPLES
DENTAL PARLORS
239½ S. Spring St.
Also open evenings and Sundays

MAMMOTH SHOE HOUSE
AGENTS FOR
W. L. DOUGLAS $3.50
BEST IN THE WORLD

PEASANT TALK OF UPRISING.

Nothing Will Satisfy but Distribution of All Lands.

Stolypin Bound by Strings of the Court Camarilla.

Peaceable Citizens Shot by the Soldiers at Warsaw.

[BY THE ASSOCIATED PRESS—A.M.]

ST. PETERSBURG, Aug. 30.—Dispatches received here today from all over state that the peasantry of the various provinces are talking of an uprising at an early date. Nothing will satisfy them, it is said, but the distribution of all lands. Agitators are traveling over the provinces, and it is common to hear peasants singing the "Marseillaise" at the piers while awaiting the arrival of steamers.

It is asserted that Premier Stolypin and his colleagues are employing the newspapers which they control to fight the Court Camrilla. This, it is said, is the secret of the Novoe Vremya's recent references during the past week to the necessity for protecting the Cabinet from the interference of pernicious court influences.

Stolypin is said to have declared that he is continually subjected to embarrassment, adding that he was convinced that the task which he had set himself was impossible unless the Emperor gave him an absolutely free hand—in other words, conferred upon the Cabinet a practical dictatorship.

In conversation with friends the Premier is alleged to have said history seemed to be repeating itself, the situation closely resembling the closing days of the reign of Alexander II. The reactionary spirit was growing daily. Nevertheless, he considered it vital that the government should not take a reactionary path.

An imperial ukase issued today authorizes the Minister of Finance to issue $25,000,000 in 4 per cent. rentes to cover the expenses of the districts affected by the failure of the crops.

GREAT CAUTION AT FUNERAL.

[BY THE ASSOCIATED PRESS—A.M.]

WARSAW, Aug. 30.—Extraordinary precautions to prevent disturbances marked the funeral today of Gen. Von Lindarsky, the acting military Governor and commander of the Fifth Army Corps, who was assassinated August 27. All the shops were shut, doors and windows of houses were kept closed by order of the authorities, and street cars and cabs were removed from the streets, which were filled by troops. In addition to soldiers, police are stationed in all streets, Cossacks patrol the streets in groups of three, and squads of infantry pass through the principal streets every fifteen minutes.

The reckless behavior of the soldiers causes much bitterness. They are nervous, angry and thirsting to avenge their murdered comrade. They are ready to open fire at the slightest provocation and have permission to shoot any person they suspect of murderous designs. Several peaceful citizens have already been shot.

ARMENIANS IN CONFERENCE.

[BY THE ASSOCIATED PRESS—A.M.]

ERIVAN, Aug. 30.—The first general conference of the Armenians opened today at the Etchmiadzine monastery, which is the seat of the Armenian Catholic patriarch. The most important action of the congress is likely to be in connection with measures for ending the race war between the Armenians and the Tartars.

HIMSELF REVOLUTIONIST.

[BY THE ASSOCIATED PRESS—A.M.]

KIEV, Aug. 30.—A perquisition at the residence of Minniko, who is an examining magistrate for political crimes, has led to the discovery that he is a member of the Revolutionary Committee and that his residence is the headquarters for the propaganda in this vicinity.

MOHAMMEDANS MEET.

[BY THE ASSOCIATED PRESS—A.M.]

NISHNI NOVGOROD, Aug. 30.—A congress of 800 representatives of the Mohammedan population of Russia opened here today. Many interesting topics connected with religion and education are on the programme.

EQUITABLE MUST DEFEND.

Court Orders Insurance Company to Make Reply to Action for an Accounting.

[BY THE ASSOCIATED PRESS—A.M.]

NEW YORK, Aug. 30.—The Equitable Life Assurance Society and its directors, according to a decision by Justice Bischof in the Supreme Court today, must defend the suit brought against them by State's Atty.-Gen. Mayer to compel an accounting as to the management and disposition of the funds and property of the society. The suit also demands that the directors be compelled to repay any of the society's money which may have been lost or wasted by a violation of the duties of the directors.

The decision of the lower court denying the application for a mandamus compelling the State Superintendent of Insurance to remove from the administration ticket for trustees of the Mutual Life Insurance Company the names of four members of the International Policy Holders' Committee, was affirmed today by the appellate division of the Supreme Court. The case came before the appellate division on an appeal of Col. Shook of Nashville, Tenn., in behalf of himself and his associates on the policy holders' committee.

Frederick Cromwell and Adrian Iselin have retired from membership in the finance committee of the Mutual Life Insurance Company, though retaining for the present, at least, their positions as directors.

Thomas M. Mulley, president of the Immigrant Industrial Savings Bank, who is one of the recently elected directors, and who was not associated with the Mutual Life Insurance Company during the McCurdy era, was named to fill the vacancy in the finance committee caused by Cromwell's retirement. Dumont Clarke, a lawyer, who was a member of the old board, but whose record was in no way impeached during the Armstrong inquiry, succeeds to the place in the committee vacated by Iselin.

Cromwell was for many years treasurer of the company during the McCurdy administration. After the retirement of Richard A. McCurdy, he served as acting president until the election of Charles A. Peabody.

FREE DALNY UPSETS CUSTOMS.

NEWCHWANG, Aug. 30.—Japan's notification that it will continue Dalny as a free port until China provides customs facilities on the Russian frontier, resulted today in the Chamber of Commerce here petitioning the consular body to suspend the collection of duties at Newchwang, pending the negotiation of Manchurian customs. The Chamber of Commerce maintains that the present condition threatens the existence of Newchwang.

The Sale Before The Inventory

Neckwear Being Almost Given Away

There are two lots of the very newest and choicest styles. Very few duplicates. Come and see.

LOT NO. 1.—Contains all kinds fine embroidered wash pieces, silks, lace, etc., worth from 35c to 75c.

3 For 50c

LOT NO. 2.—Contains an assortment such as gives a choice too numerous to mention, but worth up to $2.00 each.

At 50c

See These Shirt Waists

All Machin made. $3.50 and $4.00 tailor made waists, laundered, link cuffs; white imported madras.

At $2.00

$3.50 WAISTS $1.50

We have a few of the fine lawn waists trimmed with insertion and lace and if your size is here you had better get one as they will only last a few days more. We also have almost all the sizes in the imported white Madras tailor made, also worth $3.50, selling at the same price.

Odds and ends of Machin made Summer Waists at..... **$1.00**

In this lot are tailor-made open back, short sleeves and open back with long sleeves in almost every kind of summer material. Every one made by Machin experts.

Machin Shirt Co.

Makers of High Grade Shirts

124 South Spring St.

HEAVY SHOCKS CAUSE PANIC.

PEOPLE OF TACNA AND ACRE LIVE IN PUBLIC SQUARES.

Valparaiso Hospitals and Ambulance Stations Caring for Three Thousand, Six Hundred Persons Injured in That City—All Incapable of Working Sent from City.

[BY THE ASSOCIATED PRESS—A.M.]

TACNA (Chile) Aug. 30.—Heavy earthquake shocks have been felt throughout Tacna and Acre. The panic is indescribable. People are living in the public squares. The first shocks lasted thirty seconds. Slighter shocks continue at intervals.

THOUSANDS OF INJURED.

[BY THE ASSOCIATED PRESS—A.M.]

SANTIAGO (Chile) Aug. 30.—The ambulance stations and hospitals at Valparaiso are now caring for 3600 persons who sustained injuries in the recent earthquakes or in the fires which followed.

Madame Von der Lund, wife of Col. Von der Lund, the German instructor of the Chilean troops, died Wednesday as a result of injuries which she received during the earthquake.

Owing to the scarcity of food, the municipality of Valparaiso has decided to send away from that city all inhabitants who are incapable of working.

Six hundred head of cattle are on their way to Santiago to relieve the scarcity of meat.

The banks have again resumed their rates of interest on loans.

EIGHT QUAKES LAST WEEK.

[BY THE ASSOCIATED PRESS—A.M.]

BERLIN, Aug. 30.—The weekly earthquake report of the Geophysical Institute of Gottingen University shows that there were eight earthquakes last week, and two the previous week. These figures are the highest ever recorded.

DIVORCES UNDER DISCUSSION.

Committee Appointed Makes Several Pertinent Suggestions for Coming Convention.

[BY THE ASSOCIATED PRESS—P.M.]

ST. PAUL, Aug. 30.—When the divorce congress meets in Philadelphia November 12, it will have submitted to it a uniform statute relating to the annulment of marriage and granting of divorces. The subcommittee on resolution has prepared an act, which, when revised, is expected to meet with the approval of the congress, and will be submitted for passage, thus establishing a general law on divorces and annulment of marriage.

The most important changes made in the proposed law was establishing the age of consent when either male or female may legally enter the marriage relation at 16 years for the female and 18 for the male.

When the committee adjourned but little further headway had been made with the act.

WRECK PRESENTS PROBLEM.

Long and Strenuous Job to Rescue the Manchuria from Present Position.

[BY THE ASSOCIATED PRESS—A.M.]

HONOLULU, Aug. 30.—Capt. John Metcalf, representing Lloyds, and Capt. A. F. Pillsbury, representing the San Francisco Board of Marine Underwriters, on the arrival of the Oceanic liner Ventura off the stranded steamer Manchuria, lying north of the island of Oahu, were transferred direct in the open sea to the Manchuria. After remaining a short time on board the wrecked vessel they came overland to Honolulu, where they held a conference with the agents and attorneys of the Pacific Mail Steamship Company.

Capt. Metcalf says it will be a long and strenuous job to rescue the Manchuria from her present position. It will probably take a week to place anchors securely to hold the steamer where she is. He declines to say whether ultimate success can be expected. After the anchors are out they will then decide the question about unloading the vessel, but it is utterly useless attempting to tow her off now.

CLUB ANNOYS PRESIDENT.

Organization Gotten Up to Buy Birthplace of Chief Executive to Be Investigated.

[BY THE ASSOCIATED PRESS—A.M.]

OYSTER BAY (L. I.) Aug. 30.—The Roosevelt Home Club of New York is to be investigated by the Postoffice Department at the express desire of the President, with a view to issuing a fraud order against it.

Postmaster-General Cortelyou was given instructions while at Sagamore Hill today to take the matter up immediately. The object of the club as set forth in a circular issued August 14, by Roderick Bell, who signs himself as president of the club, is to secure funds for the purchase of the house at No. 28 East Twentieth street, New York City, where President Roosevelt was born.

Some time ago a similar movement was started, but it was discovered by the President, who was given assurances that the matter would be dropped. The last circular, however, indicates that another effort is being made to carry out the plan. It was ascertained that 50 per cent. of the contributions received were to go toward maintaining the club. It is on this ground that the President believes that a fraud order will lie.

CANANEA CENTRAL PRODUCING.

New Cole Promotion Earned Tidy Sum Above Expenses and May Acquire Other Property.

[BY DIRECT WIRE TO THE TIMES.]

BOSTON, Aug. 30.—[Exclusive Dispatch.] The Cananea Central Copper Company, the new Cole promotion, already is a producing property. Officials state that last month it earned $40,000 above expenses, practically from prospect holes.

There is no present intention on the part of the Cole interests to build an independent smelting plant. The Cananea Copper Company is understood to be considering the purchase of additional property.

September 8th and 10th

are the dates of the two last excursions East of the season. $108.50 to New York and return; $100.50 to Boston and return. You can learn all the particulars at the office of the New York Central Lines, 216 West Fourth street.

BEECHAM'S Cold Cure, guaranteed cure in twenty-four hours. Sun Drug Co., 6 stores.

Last Summer Suit Sale Of the Season

Buy Now

There are just ninety-eight summer suits left in our stock. These are high grade, hand tailored clothes that sell regularly for $15 and $20. Today and tomorrow we make a clean sweep of the whole lot, choice unrestricted, two or three-piece, at the ridiculously low price of Nine Ninety. Buy today or tomorrow for we close Monday—Labor Day.

$9.90

Last Fancy Vest Sale Of the Season

Buy Now

A final clean-up of our fancy vest stock. About 250 in the lot worth all the way from $1.50 to $4—in white, fancy colors, and black and white effects—single and double breasted, in all sizes. Your unrestricted choice of the entire stock, ninety-five cents. Buy today or tomorrow for we close Monday.

95¢

Last Hat Sale of the Season

Buy Now

For the final week of the Square Clearance Sale we offer three hundred men's high grade hats, including the well known Imperial and many other makes—all shapes and colors in soft and stiff hats—$3, $4 and $5 values—for the last hat sale of the season price is only $1.90.

$1.90

Summer clearance sale prices prevail on all summer merchandise [illegible] preparing [illegible] the greatest fall business in the history of this store. New fall clothing is coming [illegible] of shirts, socks, suspenders, underwear, neckwear, pajamas, and other furn[illegible] the money.

Store Closed Monday — **131 SOUTH SPRING** — Store Closed Monday

Sowman & Co.

"Quality"

That's the watchWord of every step in the process of making the

OPTIMO

It insures a perfect drawing, aromatic and enjoyable smoke. Try it.

A. SANTAELLA & CO., Makers, Tampa, Fla. Klauber Wangenheim Co., Distributors

Home Phone 8544

YALE DENTISTS

444 S. Broadway

The largest and most elegant dental offices on the Pacific Coast.

Only the best men of the profession employed. Every painless method and modern instrument known to dentistry used.

$50.00 FREE

for any tooth we cannot fill or extract without pain.

$6—BEST SET OF TEETH—$6

A written guarantee for 10 years on all work. WE WANT YOUR WORK; WANT TO DO IT TO SUIT YOU, AND DO IT ALWAYS. GOLD BRIDGE AND CROWN WORK, $5.00. If work does not suit you when done, no pay expected.

Open evenings till 8:30; Sundays 9 to 12 a. m.

The Story of the White Heart

Your Money Goes eight times as far when you use

PILLSBURY'S Best Breakfast Food—VITOS

If you have been using the ordinary 15 cent cereals because Pillsbury's Best Breakfast Food—Vitos costs 20 cents, just figure with us for a moment and see where the true economy lies—Pillsbury's Vitos contains two pounds of the "White Heart of the Wheat," and when easily and quickly prepared makes 12 Pounds of delicious food—a package of the ordinary cooked kind usually contains about ¾ of a pound, and costs you 15 cents or about 17 cents a pound. "Pillsbury" is a name that really means something the world over in the wheat food line. A food equally good in summer or in winter—Never sticky or lumpy.

10¢ 5¢

Ask your grocer.

$33.00 FROM **CHICAGO** TO **Los Angeles**

Aug. 27th to Oct. 31st

We will wire tickets and berths to your friends East and aid them in every way at no extra cost. Through Tourist Sleepers every day. Three nights from Chicago.

Our personally conducted excursions are just the thing for ladies and children.

East Bound Excursions Sept. 8-10th

We Represent all Trans-Atlantic Steamship Lines.

Chicago, Union Pacific & Northwestern Line

C. A. THURSTON, Gen. Agt. 605 SO. SPRING

CHICAGO NORTH WESTERN LINE — UNION PACIFIC

Los Angeles Office of THE **San Francisco Chronicle**

RAMONA BOOK STORE
516 South Broadway
—TELEPHONE HOME 1975—

Advertisements and Subscriptions Received

W. M. HINCKLEY - - - - Agent

DR. HARRIMAN'S NATURE CURE. Largest on the Coast. All diseases successfully treated. See our special illustrated advertisement on Sundays and Thursdays. Consultation and examination free. Occupy entire second and third floors over 333-335 and 337 South Hill. Phone 3283.

HUTCHASON

Best Set Teeth $5. 328½ S. Broadway

From the cheapest that's good—to the best that is made.

ECKSTROM WALL PAPER CO. 324 SO. SPRING ST. DECORATORS-FRESCO-FABRICS

Fabricona Dyed Burlaps in all colors.

Sentous Meats Officially Inspected

Sanitary, Healthful, Germproof

Both Phones 1359

GOOD Shoes Cheap **LE Sage Bros.**

THE POPULAR SHOERS
433 South Broadway

Gophir Diamonds

All rings, pins, brooches, studs, cuff buttons etc., formerly sold from $1 to $4.50, while they last.

25c

GOPHIR DIAMOND CO., 421 S. Broadway

...American Beauty... **Sterilized Butter**

Pure and Sweet as the Name

Your Grocer Has It

YOU SHOULD BUY A GARLAND GAS RANGE. Best Made. We are Agents. Henry Swift 338-340 SO. SPRING ST.

PIANOS

FOR RENT $4.00 A MONTH

Bartlett Music Co. Opp. City Hall

Inspect our new line of **IRON BEDS**

You will save money by so doing.

A. B. Wilmans & Co. 516 So. Spring St.

UNIQUE Cloak and Suit House 245 South Broadway

Marvel Millinery Exclusive designs in women's Hats 241-243 So. Broadway

Labor Saving Office Appliances. — The Globe-Wernicke Filing Systems — Grimes-Stassforth Stationery Co. MOVED TO 232-234 S. Spring Street

The Handsomest Clothing Store in Town. SCOTT BROS. 425-427 South Spring Street.

Hanan Shoes Best on earth for men and women. Sole Agents, C. H. BAKER 239 S. Spring St.

Two Stores— 451 S. Broadway.

Delicious Wines & Liquors

Absolutely pure and immensely healthful. Riesling and Claret 75c a gallon. 8-year-old Port & Sherry $1 a gallon.

German American Wine Co. 314 West 8th St. Just off Broadway Telephone Main 2262; Home 438

Silk Eton Jacket Suit

$22.50 Regular Our Price **$8.75**

Paris Cloak and Suit Co. 232 South Broadway

Classified Liners.

Times "Liner" Advertisers—Important. Rate change in rate for Sunday classified advertisements. Commencing Sunday, October 1, 1905, the rate for Sunday "Liners" was raised to 1¼ cents per word for each insertion; minimum charge, 25 cents, as at present. This slight advance is amply justified by the present Sunday circulation of The Times, which averages over 70,000 copies. (When the 1-cent-per-word rate was established in 1893, The Times Sunday circulation was only 14,000 copies.) The "Liner" rate for the daily—1 cent per word—will stand as at present.

Telephone your want advertisements. Ring up "The Times" any time of day or night, and secure prompt and careful attention. Rates one cent a word each insertion in the Daily; 1¼ cents per word in the Sunday edition; minimum charge, 25c.

"Liner (classified) advertisements for Sunday insertion received over the counter or by telephone after 11 o'clock Saturday nights will be inserted under heading "Too Late to Classify."

The Times cannot guarantee accuracy or assume responsibility for errors of any kind occurring in telephoned advertisements.

Sunday real estate advertisements, to be classified properly, must be in The Times office before 10 o'clock Saturday nights. Rate 1¼ cents per word.

SPECIAL NOTICES—

NOTICE OF DISSOLUTION OF PARTNERSHIP. TO WHOM IT MAY CONCERN: That the partnership heretofore existing between Levi D. Barr and A. H. McCollum, firm of Barr and McCollum, is this day dissolved, and that the business of the firm will be carried on by A. H. McCollum, Levi D. Barr retiring. And that all accounts due said firm are to be paid to A. H. McCollum, and that the said McCollum assumes all indebtedness of the firm.
LEVI D. BARR,
31 A. H. M'COLLUM.

AGREEABLE, CAPABLE YOUNG WOMAN attending college will exchange her services evenings as companion, grade tutor or general helper for home and few dollars weekly. Address Z, box 38, TIMES OFFICE.

WE WILL KEEP BOOKS FOR YOU; only $10 a month up. COLONIAL ADJUSTMENT COMPANY, Accountants and auditors. 632 Cit. Nat. Bank Bldg. Both phones 5132. 1

WE DISTRIBUTE ADVERTISING, BOOKLETS, circulars, cards, city and suburban; good service guaranteed. SO. CAL DISTRIBUTING BUREAU, 268½ S. Broadway. Home phone Ex. 62. 13

I HAVE THIS DAY BOUGHT ROOMING-house, 828½ Central ave., from Mrs. E. E. Chapman. Any bills must be presented at above address by Sept. 2. THOMAS ROY. 2

DR. A. POLASKY, A WELL KNOWN OCULIST, formerly of Des Moines, has offices 262 S. BROADWAY; 40 years experience in fitting glasses by the latest methods. H. 4138.

HAVE YOU SEEN THE WOMAN IN THE window? The most wonderful demonstration of facial treatment ever shown. M. ELLA HARRIS & SON, 319 W. 3rd st.

CALIFORNIA STEAM CARPET CLEANING WORKS, cleans carpets; upholstering and repairing. 229 E. 4th. Tel. Main 715, Home 715.

PARASOL AND GLOVE MAKERS. Buy here at factory prices. Big assortment. 217 W. FOURTH ST., H. W. Hellman Bldg.

FEATHER PILLOWS RENOVATED AT ACME FEATHER WORKS, 752 San Pedro. Phone Sunset Main 1196, Home 8041.

WANTED—TO ADOPT BABY GIRL, FAIR, blue eyes, 1 to 30 days of age. Address Z, box 111, TIMES OFFICE. 31

DON'T FORGET LAUNCHES AND BOATS of all kinds for sale cheap at Playa del Rey, see the BOATMAN. 3

BURLAP SHADES, PAINTS, WALL PAPER, mouldings, shingle stain. WALTER BROS., 627 S. Spring.

RATE FOR ADS. UNDER THIS HEADING 10c per line; minimum charge [illegible]

LACE CURTAINS LAUNDERED BY HAND. Home 20713, West 391. MRS. HEATH.

CHURCH NOTICES—
Miscellaneous.

REV. MARCEL KATZ, EMINENT CANTOR and tenor from Vienna, who is to officiate at New Year services, arranged by Rabbi Isidore Myers, will hold first public rehearsal with male choir at Simpson Auditorium on Sunday next at 2 p.m. All are welcome. Seats reserved: 2 to 4 p.m. 31

PERSONAL—

PERSONAL—HARRIS INSTITUTE OF DERMATOLOGY. You are cordially invited to call at 319 W. Third st., and have explained to you the merits of the Harris Special Home Treatment, which positively stands alone as a cure for summer tan, freckles and wrinkles, and lends to the face a dainty refinement; price $5. Also inquire about Harris Cleaning Powder and Bleach Cream. Like magic they remove blackheads and create a perfect complexion. If you can not call write for complete price list and special information.

PERSONAL—THE WORLD'S GREATEST ASTRAL SEER AND PSYCHIC, MILBURN. He advises you with a power higher than human. He can bring sunshine and success into your life, telling you how to overcome enemies and obstacles; work guaranteed. Parlors, 630 S. HILL. Hours 10 to 5 daily, and Sundays. 3

PERSONAL — PROF. ALTHOUSE, CELEBRATED palmist, acknowledged by the best intellects as most remarkable reader of hands in this country; his readings—scientific, absolutely correct—must in no wise be classed with those of other readers in the city. Advice on all questions of life. Also casts horoscopes; high-class patronage. 365½ S. SPRING. 1

PERSONAL—GLENDORA—A TRUE AND HONEST PSYCHIC, LIFE READER AND PALMIST. READINGS BY MAIL, $1.00. YOSEMITE, 225½ S. BROADWAY. Hours 10 a.m. to 7 p.m. 1

PERSONAL—ST. ELMO, PSYCHIC AND LIFE READER. ADVICE ON ALL AFFAIRS OF LIFE. 456 WEST 7TH ST. THE WALLACE. 1

PERSONAL — MRS. PARKER, RELIABLE palmist and life reader, business, law suits, mineral locations described. Speculations, love, travels, health; all affairs of life. 444 SOUTH SPRING, room 1, 50c and $1.

PERSONAL—MRS. MASSON, THE NOTED London palmist, is at 323 S. SPRING ST. Readings are conscientious and scientific and give the precise information desired. HIGH CLASS PATRONAGE SOLICITED.

PERSONAL—MRS. J. J. WHITNEY, BUSINESS SEERESS, LIFE READER. Messages from departed friends. 418½ S. SPRING.

PERSONAL — ANY UNHAPPY WOMAN should write me; write confidentially with stamp. SISTER CATHERINE, San Diego.

PERSONAL — MRS. SHAFFER, PSYCHIC and card reader. 524 MAPLE AVE., near 5th st. Hours 9 a.m. to 8 p.m. 12

PERSONAL—JOHN SLATER, CIRCLE TONIGHT, 8:15; private readings, 10 to 4. THE CHULA VISTA, 317 W. Third. 31

PERSONAL—MME. ORA, PALMIST AND card reader; ladies 25c; gents, 50c. 231½ S. SPRING.

WANTED—
Help, Male.

WANTED — EXPERIENCED SALESMAN for men's furnishing store. Inquire 220 E. 5TH ST. 1

WANTED — DELIVERY BOY; MUST HAVE bicycle. R. J. BUSCH, hatter, 2nd and Broadway. 1

WANTED—BY BENICIA IRON WORKS, Benicia, Cal., iron molders and foundry helpers. 5

WANTED—FEW SHOP LABORERS AND helpers; also a core maker. 233 BRYSON BLK. 5

WANTED — TINNER, GOOD ALL-AROUND man. Apply 5719 PASADENA AVE. 1

WANTED—A FIRST CLASS SHIRT FINISHER. TROY LAUNDRY, Pasadena. 3

WANTED—A POT WASHER AT THE MIDDAY CAFETERIA, 237 W. Franklin. 31

WANTED—2 BOYS TO LEARN THE IRON moulders trade. 233 BRYSON BLK. 2

WANTED — PRESS FEEDER. CALL BETWEEN 2 and 3 today, 414 W. 7TH. 31

WANTED — SALESMAN. CALL AFTER 3 p.m. 210 S. LOS ANGELES. 31

WANTED—BOY IN MACHINE SHOP. 309 N. LOS ANGELES ST. 31

WANTED—A FIRST CLASS MEAT CUTTER. 1932 W. ADAMS. 31

WANTED—A BAKER HELPER, $8 WEEK. 1621 CENTRAL AVE. 1

WANTED—PRESSER FOR MEN'S CLOTHING. 1908 S. MAIN. 31

WANTED—FIRST CLASS CARPENTER. 311 S. SARATOGA ST. 1

WANTED — CARPENTERS' HELPERS. 843 RUTH ST. 31

WANTED—
Help, Male.

WANTED—HUMMEL BROS. & CO., EMPLOYMENT AGENTS. Established 1891.

A strictly first-class, reliable agency. All kinds of help promptly furnished. Satisfaction guaranteed.

116 and 118 E. SECOND ST. Between Main and Los Angeles streets. Largest and best equipped offices on the Pacific Coast. TELEPHONE MAIN 509. HOME EXCHANGE 509.

Gardener, home place $50; man for sugar factory $2.40; blacksmith helper $2.25; machinist, Catalina $75 and house; inside wireman, country $2.50, $3; amalgamator $4; stenographer city $50; dry goods clerk, country $16, $18 week; marble cutter $3.50; upholsterer and carpet layer, Arizona $21 week; house carpenters $3.50; ranch blacksmith $2 and board; miners $3; meat cutter, country $50 etc.; slaughter house butcher $50 etc.; married man, orchard $45 and house; 50 men for harvest $2 etc.; 10 ranch hands $35 etc.; man for orchard $30 etc.; 10 milkers $35 and $40 etc.; laborers, city and country $2.25; teamsters $2, $2.25.

HOTEL DEPARTMENT.

Restaurant cook, Arizona $30; restaurant cooks $12, $15; second cook, beach $15; boarding-house cooks, helper, Catalina $35 etc.; city $8; cook, small hotel $50 etc.; hotel baker, Arizona $60 etc.; cake baker, city $18 and meals; bakers' helper $10; baker, country $15; camp flunkeys $30 etc.; marker and sorter $15; laundry man, Arizona $15 etc.; laundry man, hospital $40 etc.; colored man and wife, bath and laundry $45 etc.; waiters $9, $10, $10.50, $30 etc.; waiter, Catalina; waiter, help hall, beach $35 etc.; nurse's hall waiter $35 etc.; dishwashers $7, $8, $9, $25 etc., $30 etc.; silverman $8, $30; hotel porter, north $30 etc.; waiter and waitress, country $50 etc.; colored waiter, hospital $30 etc.; colored porter, hospital $30 etc.; bath man $9; dishwasher, Catalina $30 etc.; young man porter and wait on trade, $7 and meals; washer, plain laundry $13.50 wk.; checker, laundry $12. See our woman's list under Female Help Wanted. HUMMEL BROS. & CO., 116-118 E. 2nd st. 31

WANTED — 50 CARPENTERS, HOTEL Wentworth, South Pasadena; 50 American laborers. Take Monrovia or Sierra Madre car, get off at Grenada Station, walk ½ mile north. 3

WANTED—HANSEN EMPLOYMENT AGENCY, 204 E. 2nd st. Both phones 383. Carpenters, $3.50 day; lather, $3.50 M.; milkers, $35 and $40 month; ranch hands, $35 and $40 month; 7 teamsters, $40 month and found; train burro packer and driver, $40 month and found; ranch teamsters, $40 month and found; 2 scraper teamsters, $45 mo., fd.; horse cuffer, $11 week; milk wagon driver, $50 month; one $45 month; painter, R.R., $3 day; candy maker, $3 day; 25 laborers, $2, $2.25 day; carriage painter, $3 day; 25 scraper and wagon teamsters, $2, $2.25 day; 5 harness makers, $3 day; 2 saddle makers, $2.50 day, for Frisco, fare paid; 100 other good positions. Hotel Department—Hotel cook, $50 month; pot washer, $35 month, room and board; 2 salesmen, $70 month; 3 Japanese hall boys, $27.50 mo. and fd.; plain washer laundry, $15 week; man to rack doughnuts, $9 week; Jap dishwasher, $25 month and found; bus boy, $30 month and found; man and wife, cook and helper, $65 month; waiter, $35 month; other good positions. 31

WANTED — A LARGE FINANCIAL INSTITUTION, desiring to increase its list of customers wants a bright young man for outside work. He must have been a resident of the city for more than one year, be of excellent character and reputation and good personal appearance; in answering give at least 2 references and places of employment during last 5 years; young man just out of school or college will be considered; position has bright future. Address Y, box 42, TIMES OFFICE. 2

WANTED—JAPAN A. B. C. EMPLOYMENT AGENCY. Oldest and Largest Agency in the city. 322 SOUTH OLIVE ST. Phone—Main 1947; Home 5715. We furnish all kinds of first-class help promptly with responsibility. HOUSE-CLEANING DEPARTMENT.

WANTED—CHARLEY NAKAMURA'S JAPANESE EMPLOYMENT AGENCY. House and window cleaning. Waiters, cooks, porters, laborers, etc. 646-648 Wall street. Phone—Main 1145, Home 6733.

WANTED — YOUNG MAN THOROUGHLY acquainted with real estate and loan business; must be up to date and have experience and connections; salary and commission. Advertiser has large experience in other cities, also capital and connections, but needs assistance of local knowledge and services energetic, ambitious young man. Address Z, box 196, TIMES OFFICE. 2

WANTED—JAPANESE PACIFIC EMPLOYMENT BUREAU. Largest and most popular agency. 631 W. Sixth street, Los Angeles, Cal. House cleaning department. Window cleaning department. Phones—Home 1978, Main 1714. General labor contractors; every department assures responsibility. 4

WANTED—200 TEAMS AND PRACTICAL EXPERIENCED FARMERS TO PUT IN CROPS AT CORCORAN, KINGS COUNTY, CAL. RICH, LEVEL, WELL IRRIGATED LAND. CASH OR CROP RENTAL OR DAY WORK. SECURITY LAND AND LOAN CO., HOME SAVINGS BANK BLDG., LOS ANGELES, CAL. 4

WANTED—RED CROSS AGENCY. 134 East Second street. We have work of all kinds. We also furnish help of all kinds. Call and see our billboards. Our positions are as represented on all occasions and our fees are right. 31

WANTED—EXPERIENCED AND THOROUGH tinner, job by the year. Competent plumber, factory and contracting work. Capable bench hands, cabinet and fixture work. Address, stating qualifications, experience and wages. JUBILEE INCUBATOR CO., Sunnyvale, Santa Clara County, Cal. 5

WANTED—FOR U. S. ARMY; ABLE BODied unmarried men, between ages of 21 and 35, citizens of United States, of good character and temperate habits, who can speak, read and write English. For information apply to RECRUITING OFFICER, 115½ N. Main st., Los Angeles, Cal.

WANTED—MAN WHO IS RELIABLE AND can invest $250 with services to take half interest in my established Spring st. business. This will pay you $100 per month. I want steady man; clean agreeable work, no experience necessary. Call 702 S. SPRING ST., room 209. 31

WANTED—JAPANESE EMPLOYMENT AGENCY, 503 W. Sixth st. Home 5253, Main 5253. COOKS, WAITERS, PORTERS, Ranch hands, house and window cleaners. BY HOUR, DAY OR CONTRACT.

WANTED — YOUNG MAN AS ASSISTANT book-keeper, one who has had some experience; preference given to young man living with parents; state experience and salary expected at the start. Address in own handwriting, V, box 192, TIMES OFFICE. 6

WANTED—First class shoe man with some experience in clothing and knowledge of Spanish preferred; high class firm in Arizona, salary $90; good location. Apply 31 525 BYRNE BLDG.

WANTED—HONEST AND INDUSTRIOUS man to help me in my real estate business; have more than I can handle; this is a splendid opportunity to learn the business and have good income; must have some capital. 520 MASON BLDG. 31

WANTED—3 BRIGHT YOUNG MEN, 25 YRS. of age, or older, to train for positions as competent skate room men; salaries paid during tuition; only ambitious and energetic men considered. Apply this a.m. 9:15 at 920 S. GRAND AVE. 31

WANTED — BY LARGE CORPORATION, first class cash accountant, one who can systematize and handle accounting of a manufacturing business; give experience, age and salary expected. Address Z, box 156, TIMES OFFICE. 31

WANTED—FIRST-CLASS ARCHITECTURAL designer for high-class work; a good position for the right man. Send specimens and references to THE WOODRUFF CONSTRUCTION CO., 1557 Franklin st., San Francisco, Cal. 1

WANTED — THE CALIFORNIA TRADE School is forming another special class in the plumbing trade at a club rate; $10 reduction to students joining before Sept. 15. 3300 MAPLE AVE. South 2138, Home 25035. 6

WANTED—Experienced clothing man for large store in Arizona; salary $100; A1 references required. Apply 31 525 BYRNE BLDG.

WANTED—JAPANESE EMPLOYMENT AGENCY, 431 S. SAN PEDRO ST. First-class cooks, waiters, houseworkers; also ranch hands. Phone Main 6136, Home 5759.

WANTED—Experienced wrapper to take charge of wrapping department in high class store; salary $15 week; good future. Apply 31 525 BYRNE BLDG.

WANTED—Young man book-keeper, $65; young man book-keeper and stenographer, $65. Apply 31 525 BYRNE BLDG.

WANTED—
Help, Male.

WANTED — SALESMAN OF ABILITY; special road proposition; single man, salary and commission; good for $75 a week; position permanent. ROOM 302, Portsmouth Hotel, 10 to 12 a.m., Thursday and Friday. 31

WANTED — YOUNG MAN OR YOUNG LADY that can do book-keeping, typewriting, stenographer and cashier; if you are not high grade don't answer. Address Z, box 152, TIMES OFFICE, giving phone number. 31

WANTED — EMPLOYMENT OFFICE, 205½ S. MAIN ST. Home 7790. Head waiter for springs hotel, pot washer for country, $35 and found; night clerk, beach hotel; man to clean kitchen at night, country hotel. 31

WANTED—A STRONG YOUNG MAN TO drive delivery wagon for wholesale and retail fruit and grocery store; good opportunity for ambitious young man. Inquire at RIVER BROS. CO., Broadway and Temple. 31

WANTED—EXPERIENCED RANCH HAND for Tulare county; must be strong and healthy, $35 and found, free fare, good board and room. Apply MRS. DAVIS, 266 East Colorado st., Pasadena for interview. 31

WANTED—EXPERIENCED, ACTIVE AND reliable young insurance man for new proposition in life insurance; must be competent to take charge of office; state experience. Address Y, box 41, TIMES OFFICE. 2

WANTED — RELIABLE GENTEEL REAL estate salesman to sell on commission for first class office. RYDER-MACKIE REALTY CO., 226 Mercantile Place. 31

WANTED—GOOD ASSAYER FOR GOLD and silver mine in Mexico. Spanish necessary. Address stating qualifications and references. SAHNAYACAN MINING CO., Ocampo, Chihuahua, Mexico. 3

WANTED—THREE MEN, AGE 18 TO 35, wanted at once to prepare for government railway mail clerks. Starting salary $800. See today or Tuesday or Thursday evening, W. R. SMALL, 207 Douglas Bldg. 1

WANTED — THOROUGHLY COMPETENT construction engineer desirous of good position with a well-established firm. Send references to THE WOODRUFF CO., 1557 Franklin st., San Francisco, Cal. 1

WANTED—REGISTERED PHYSICIAN, CAPABLE of taking charge of office; allopathic, homeopathic or eclectic; permanent position to right man. Call 9 a.m., DR. GREENE & CO., 254 S. Broadway. 31

WANTED — YOUNG MAN THOROUGHLY acquainted with city, for salesman on refined oil wagon, bring credentials. DIAMOND OIL CO., apply at yard, Turner st. and Santa Fe tracks. 31

WANTED — WOULD YOU LIKE TO INVEST $1500 and take position with first-class incorporated company, $75 monthly and percentage? Special opening. See PHOENIX, 202 Grant Bldg. 3

WANTED—AN EXPERIENCED SHADE man; one who can make and hang shades; also give estimates on contract work; good position open. Apply to SUPT., at Hamburgers, before 10 a.m. 2

WANTED—WELL RECOMMENDED RANCH boy or man from country, wishing to work mornings and evenings for room and board, to attend school or college. Inquire 745 S. FIGUEROA. 31

WANTED—FIRST-CLASS DRUG MAN FOR salesman; must be registered in California; permanent position; must have good city references. OFF & VAUGHN DRUG CO., [illegible] Spring st. 1

WANTED—A YOUNG MAN TO DRIVE A delivery wagon and make himself generally useful in a wholesale house, wages at start $8 per week. Address Z, box 191, TIMES OFFICE.

WANTED — A STRONG YOUNG MAN TO drive wagon; must be of good character and have some knowledge of grocery business and care of horses. Apply AMBROSE & CO., [illegible] E. First. 31

WANTED—MANUFACTURING JEWELER, one good man on new work and one good man for repairing and polishing. ROOM 216, Bryson Bldg., N.W. corner 2nd and Spring sts. 1

WANTED—A NIGHT CLERK IN LODGING-house; must be sober and have A-1 references. Hours 6 p.m. to 6 a.m., $35 month, room. Address Y, box 12, TIMES OFFICE. 1

WANTED—TWO GOOD INSIDE WIREMEN, able to do code work and hang high class fixtures. Permanent jobs to satisfactory men. Address 310 W. 2ND ST., Pomona, Cal. 3

WANTED — INDUSTRIOUS TEMPERATE young man for wholesale wine business; state experience if any; references required. Address Z, box 30, TIMES OFFICE. 1

WANTED—AN EXPERT COFFEE AND TEA man who can blend, buy, receive, ship, etc., must be first-class and give good references. Address Z, box 24, TIMES OFFICE. 31

WANTED—YOUNG MAN TO DRIVE AUTOmobile about 2 or 3 hours afternoon, small pay, state experience, give phone number. Address Z, box 28, TIMES OFFICE. 31

WANTED—A THOROUGHLY COMPETENT architectural draughtsman wanted at a good salary; steady position. AUGUST NORDIN, 562 Fillmore st., San Francisco. 1

WANTED — PRINCIPALS FOR GRAMMAR schools in California and Arizona; also for other positions in California. BOYNTON & ESTERLY, 525 Stimson Block. 2

WANTED—YOUNG MAN, GOOD STENOGrapher, competent for wholesale grocery, state age, salary, phone number. Address Z, box 33, TIMES OFFICE. 31

WANTED — AN EXPERIENCED AND LIcensed hydraulic elevator operator. Apply at ROOM NO. 227, Pacific Mutual Life Bldg., corner 3rd and Hill sts. 31

WANTED—A THOROUGHLY EXPERIENCed gardener, one who understands planting and care of trees and shrubbery. Address V, box 135, TIMES OFFICE. 2

WANTED — MARRIED MAN WHO UNderstands horses to drive plumbing wagon, $40 per month, house rent and water free. Inquire 318 W. 18TH ST. 4

WANTED — SHIPPING CLERK; ONE who knows city; must have city references. Apply 244½ S. Broadway, room 16. L. A. MESSENGER CO. 31

WANTED — MAN HELP MANAGE FUEL and transfer business, pays $90 month, small amount money required. See WRIGHT, 202 Byrne Bldg. 31

WANTED — YOUTH ABOUT 20 WHO wants a start in a large office where he can work up; $40 month commencing. 628 BRYSON BLK. 31

WANTED — 10 BAKERS AND BAKER'S helpers, cooks, dish washers and kitchen help for San Francisco. GIBBS, 2000 Bush st., San Francisco.

WANTED—A GOOD RELIABLE MAN FOR inside work in institution. Apply HOME OF GUARDIAN ANGEL, W. Washington and Concord. 1

WANTED—DRAPERY MAN CAPABLE OF taking charge of work room and hanging all work. LYON-M'KINNEY-SMITH CO., 652 S. Broadway.

WANTED—FIRST-CLASS, ALL AROUND machinists, wages $3.75 per day, 9 hours. Apply Room 104, THE FRONTENAC, 212-222 Grand ave. 31

WANTED—GOOD SHINGLER BY NOON, to shingle cottage on Gulalie st. near Prospect ave., Hollywood. Call SOUTH 49 before 7 a.m. 31

WANTED — AT HUNTINGTON BEACH, farm hands accustomed to handling horses. Apply HUNTINGTON BEACH CO., 332 Byrne Bldg. 31

WANTED—AT ONCE YOUNG MAN TO wash dishes, wait on tables and help around store, wages $6 and board. 956 S. BROADWAY.

WANTED—FIRE INSURANCE SOLICITOR, Englishman or Scotchman preferred. MATTHEWS & MATTHEWS, 505 Douglas Bldg. 1

WANTED — AT ONCE, EXPERIENCED presser on ladies' coats; permanent position. ROSENTHAL & SALZMAN, 322 S. Los Angeles. 31

WANTED—MAN WITH HORSE AND RIG for trimming arc lamps. Apply to PACIFIC LIGHT & POWER CO., 254 S. Los Angeles st. 31

WANTED—100 BOYS, AGE 14 TO 20, TO carry samples tonight only; good pay. Call early today, see MR. BROOKS, 212 W. 5th. 31

WANTED—MAN WITH FAMILY TO WORK on ranch by month or year, good job for right party. 504 E. 23RD ST., Maple car.

WANTED—CARPENTER, CITY, $3.50 DAY, 8 HRS. 31 CROWLEY'S, 111½ E. 2nd st.

WANTED — LINOTYPE AND MONOTYPE machines, cash, will teach you to operate. Apply by letter, J. MACK, 121 N. Hill. 1

WANTED — SIGN PAINTER TO DO SOME lettering in exchange for clothing. TAILOR, Room 27, 228 Mercantile Place. 31

WANTED — FIRST CLASS CARPENTER for inside finish. Come with tools this morning, 2233 JULIET AVE. 31

WANTED—GOOD WHITE COOK, WAGES $50 month, room and board. HOTEL CALIFORNIA, 2nd and Hill sts. 31

WANTED—2 COLORED BOYS FROM 17 TO 20 years old at T. L. CAROE'S TRUNK STORE, 349 S. Spring st. 31

WANTED — TEAMSTERS FOR LUMBER yard. State age and if employed. Address Y, box 8, TIMES OFFICE. 31

WANTED—BOY TO LEARN SIGN PAINTing. Call before noon today, RUNYON SIGN CO., 830 S. Main. 31

WANTED—A YOUNG MAN TO WORK IN meat market, to deliver and assist in market. 2488 W. PICO. 1

WANTED — FIRST CLASS NON-UNION plasterers by the day. Call at 702 GROSSE BLDG., this afternoon. 31

WANTED—BOY TO WATER LAWN DURing absence of family. Apply before noon, 1615 WILTON PLACE. 31

WANTED—YOUNG MAN TO LEARN THE business. Call before noon, SUNSET IRON WORKS, 329 Hewitt st. 31

WANTED—A BOY WITH WHEEL TO work after school and Saturdays. 221 H. W. HELLMAN BLDG. 31

WANTED—25 MEN, BURBANK THEATER. Apply to H. HOLLINGSWORTH, 10:15 a.m. today; stage entrance. 31

WANTED—
Help, Male.

WANTED—STOVE MOUNTERS. APPLY TO JAMES GRAHAM MFG. CO., Newark, Alameda County, Cal. 5

WANTED—A FIRST CLASS DENTIST, A good operator. YALE DENTISTS, 444 S. Broadway, room 32. 1

WANTED — GOOD ALL-AROUND BAKER, steady job. HUNT'S STEAM BAKERY, S. First st., San Jose. 1

WANTED — NIGHT WATCHMAN FOR planing mill. CARPENTER & BRES, 33rd and Main sts. 1

WANTED—BOOK-KEEPER AND STENOGrapher. Apply TENNESSEE IRON WORKS, 2132-2144 Atlantic. 31

WANTED — 2 BOYS OR YOUNG MAN TO learn plumbing trade. Apply Y, box 33, TIMES OFFICE. 31

WANTED — A GERMAN FOR GERMAN delicatessen. Apply between 2 and 4 o'clock, 328 W. 4TH ST. 31

WANTED — 30 LABORERS. APPLY AT Palmetto and Alameda sts. Saturday morning at 7 a.m. 31

WANTED—A BOOK-KEEPER AND TYPEwriter; light set of books. At 2036 PALMETTO ST., city. 31

WANTED — FIRST-CLASS PRESSER FOR dye works. GERMAN DYE WORKS, Redlands, Cal. 5

WANTED—A TINNER AT 808 TEMPLE ST. 31

WANTED—
Help, Female.

WANTED—COOK FOR SCHOOL, CITY, $30; pastry cook, $45; nurse girl, beach, $30; house girl, city, $35; pantry girl, city, $30 to $35; waitress, Ocean Park, $30; 2 waitresses, Long Beach, $8; one waitress, Santa Monica, $26; 3 house girls, city, $30; same, $25; same, Pasadena, $20; house girl, Terminal Island, $25. 125½ E. 4TH ST. Mrs. Dr. Spencer. 31

WANTED — HOUSEKEEPER, WIDOWER, beach, $25; cook cafe, $35; nurse girl, easy place, $10; chamber work, $6; janitoress, $25; waitress, beach, $25; private places, $25, $8; ironing, $1.75; inexperienced assistant, dining-room, $6; ranch cook, $35. MRS. KIEFFER, 319 S. Spring st. 31

WANTED — IMMEDIATELY, TEACHERS for country schools in four counties; also teachers for first and second primary grades, mining camp, Mexico $95; also for other positions in California and Arizona. BOYNTON & ESTERLY, 525 Stimson Bldg. 2

WANTED — COMBINATION STENOGRApher and book-keeper, capable of handling corporation books; little work, but must be first-class; salary $50 to start, give age and references. Address Z, box 155, TIMES OFFICE.

WANTED—NICE YOUNG GIRL OR A MIDdle aged woman to help me as general housekeeper, family of two only; good home, light work, fair wages. Apply MRS. A. J. LE SAGE, 791 Valencia st. Phone 52181. 31

WANTED — YOUNG MAN OR YOUNG LADY that can do book-keeping, typewriting, stenographer and cashier; if you are not high grade don't answer. Address Z, box 152, TIMES OFFICE, giving phone number. 31

WANTED — LADY BOOK-KEEPER AND stenographer, must be first-class, rapid and accurate, none others need apply; give experience, references and wages expected. Address BANK, box 28, TIMES OFFICE. 2

WANTED—LADIES TO MAKE SOFA PILlow tops for wholesale house, in their homes; permanent employment and good pay; unlimited instructio free. Call IDEAL ART CO., room 1, 339½ S. Hill st.

WANTED — NEAT, CHEERFUL WOMAN, splendid home, best treatment, fair salary, moderate work; there is satisfaction in a call. THE BROADWAY EMPLOYMENT OFFICE, 316 S. Broadway. 31

WANTED—STENOGRAPHER; ONE ACCUStomed to billing and with hardware experience preferred; steady job to satisfactory operator at $10 per week. Address Z, box 25, TIMES OFFICE. 31

WANTED—STENOGRAPHER FOR SPANish and English dictation, reply in own handwriting by letter only, state salary and experience. Address EXPERTERS, 519 S. Broadway. 31

WANTED — IN HOLLYWOOD NEAR CAR line, neat, capable and reliable girl or woman in family of 2, general housework, must be good cook. HOME 107, 8 a.m. to 9 p.m. 2

WANTED—LADY STENOGRAPHER; MUST have office experience. Salary $30 a month, and chance for improvement. Apply room 211, BULLARD BLK., 156 N. Spring st. 31

WANTED—A GIRL FOR LIGHT HOUSEwork, take care of baby; good home; two in family; permanent at beach; small wages. Address box 237, REDONDO, CAL. 31

WANTED — GIRL FOR GENERAL HOUSEwork and cooking; small family; wages $25. Telephone HOME 3093. Address 1044 KENSINGTON ROAD, Los Angeles. 31

WANTED—ACCOMPANIST CAPABLE OF transposing popular music for low voice, 4 nights week, state wages. Address Z, box 40, TIMES OFFICE. 31

WANTED—BRIGHT, ATTRACTIVE YOUNG married woman living at home, for confidential position; good pay. Address Y, box 40, TIMES OFFICE. 3

WANTED — STENOGRAPHER, ONE UNderstanding book-keeping preferred; state age, experience, age, etc. Address Y, box 38, TIMES OFFICE. 31

WANTED—A WOMAN TO KEEP BOOKS and manage a grocery store; must have experienced references. Address Y, box 34, TIMES OFFICE.

WANTED—GIRL TO ASSIST WITH HOUSEwork and care of children, wages $5 per week. Apply 1937 DARIEN PLACE. Home phone 21348. 2

WANTED — GIRL EXPERIENCED IN wrapping packages, state age and where formerly employed. Address Y, box 71, TIMES OFFICE. 3

WANTED—AT ONCE, EXPERIENCED OPerator on ladies' skirts. Permanent position. ROSENTHAL & SALZMAN, 322 S. Los Angeles st. 31

WANTED—YOUNG LADY STENOGRAPHER and office assistant, light work, salary $7 week; wholesale house. Apply 525 BYRNE BLDG. 31

WANTED — LADIES HAVE YOU SPARE hours, we will pay you for it, $3 to $8 easily made. Address room 101, TEMPLE BLK. 31

WANTED — CLOAK AND SUIT SALESladies; must be experienced. Apply 521 S. BROADWAY, Manufacturing Outlet Co. 1

WANTED—GIRL FOR GENERAL HOUSEwork; 2 adults in family; moderate wages. Apply 1971 BONSALLO AVE. Phone 24553. 31

WANTED — STENOGRAPHER, EXPERIenced in law work and accurate with figures. M. WEST, Hotel Redondo, Cal.

WANTED—A YOUNG SCHOOL GIRL TO assist with housework, small compensation. Address 2227 W. 21ST. Phone West 5068. 1

WANTED — WOMAN FOR COOKING AND general housework. Call Friday and Saturday mornings. 229 N. GRAND AVE. 31

WANTED—AT ONCE, GIRL TO DO LIGHT housework; wages $20 per month; no colored help need apply. Call EAST 2050. 31

WANTED—A WOMAN FOR GENERAL housework, must be a good plain cook, family of 2. 2101 S. FIGUEROA. 1

WANTED—A NURSE TO CARE FOR AGED lady, wages $30. A cook, $25. Young girl to assist, wages $15. 404 E. 9TH. 31

WANTED—A FIRST CLASS HOUSEKEEPer, middle aged woman, must be neat and clean. Call 129½ S. FIGUEROA. 31

WANTED—LADIES TO DO FANCY WORK in their homes; easy and profitable. Address Z, box 112, TIMES OFFICE. 31

WANTED — A FRENCH OR GERMAN nursery governess; must be a good needle woman. 900 BEACON ST. 2

WANTED — GIRL OR WOMAN TO ASsist in general house work and care of child. Phone WEST 4086. 31

WANTED — GIRLS 18 TO 22 FOR BURLESque; professionals not wanted. Address Z, box 142, TIMES OFFICE. 2

WANTED—15 GIRLS BURBANK THEATER. Apply to H. HOLLINGSWORTH, 10.15 a.m. today; stage entrance. 31

WANTED—AN EXPERIENCED SALESLAdy in waists and muslin underwear. HUNTER'S, 329 S. Spring. 31

WANTED—GIRL FOR SECOND WORK TO help care for 2 children, wages $25. Call today 1139 LAKE ST. 1

WANTED—GIRL TO ASSIST WITH HOUSEwork; good home. Call at 2215 W. 15TH ST., near Magnolia. 1

WANTED—GIRL ABOUT 15 TO ASSIST with housework; good home; wages $15. Phone MAIN 9023. 31

WANTED — YOUNG GIRL TO ASSIST housework, small family. Call up WEST 622, forenoons. 1

WANTED — FIRST-CLASS ALTERATION hand, cloaks and suits. Apply MOSGROVES, 119 S. Spring. 31

WANTED—A WOMAN TO DO CHAMBER work in exchange for housekeeping suite. 826 S. MAIN. 31

WANTED — LADY TO READ A WHILE daily, typewriter operator preferred, $3. 418 COPP BLDG. 31

WANTED — 3 EXPERIENCED WAITresses. HOTEL HOLLYWOOD, Hollywood Home Ex. 4. 1

WANTED — GIRL FOR GENERAL HOUSE work; wages $30. Call 206½ S. BROADWAY, Room 10. 31

WANTED—EXPERIENCED SEWING GIRL for dressmaking shop. 1952 LOVELACE AVE. 31

WANTED—GIRL FOR GENERAL HOUSEwork. Apply 3024 FOSTER ST. Phone So. 2781. 31

WANTED — WAITRESS, EXPERIENCED; wages good. DALY'S CAFE, 2nd and Hill. 31

WANTED—SKIRT AND WAIST MAKERS at 114 S. SPRING ST., room 14. 1

WANTED—GIRL FOR GENERAL HOUSEwork at 227 N. FLOWER ST. 1

WANTED—FEMALE COOK FOR DELIcatessen. 410 W. 2ND ST. 31

WANTED—BRIGHT YOUNG WOMEN. APply 622 S. HILL ST.

WANTED—
Help, Female.

WANTED—HUMMEL BROS. & CO., 116 E. Second st.

Pantry woman, $25 etc.; cook, cafeteria, $12 week, no Sunday work; 2-meal waitresses or 3-meal, Long Beach, $8 week; kitchen helper, $8 week; 2-meal waitress, city, $8 week; kitchen woman, $30 etc.; waitress, Arizona, $30 etc.; chambermaid, city, $20 etc.; 2 waitresses, commercial hotel, $25 etc.; waitress Redlands, $25 etc.; Riverside, $25 etc.; beaches, $25 etc.; waitress, nurses, hall, San Rafael, $30 and fare; waitresses, Catalina, $20 etc.; waitress, $25; 2 waitresses, Bakersfield, $35 etc.; cook, $40 etc.; housegirls, $25 etc.; girls to assist, $1 etc. HUMMEL BROS. & CO., 116 E. 2nd st. 31

WANTED—HANSEN EMPLOYMENT AGENCY, 204 E. Second st. Both phones 383. 2-meal waitresses, $6.75 week; 10 waitresses, country, hotels, $25 month, room and board; 20 waitresses, city, cafes and hotels, $8, $9 week; $25 month, room and board; pastry woman, $40 month, room and board; $60 month in winter; pantry woman, $30 month, room and board; $40 month in winter; dishwasher, $8 week; 1-meal waitress, $3 week, 6 days; man and wife, $40 month; man and wife, $65 month; housegirls, city and country, $20 to $30 month; colored girl, housework, $25 month; other good positions. 31

WANTED—LADIES AND GIRLS TO WORK for us in their homes, during spare time, making fancy pillow tops, copying designs, instruction free; small deposit; also ladies make Brazilian and Teneriffe lace medallion; good pay. Call WOMAN'S NATIONAL ART EXCHANGE, room 100, Temple Blk., north entrance junction N. Spring and Main. 31

WANTED—GIRL TO KEEP BOOKS AND handle cash; one experienced in the bottle business preferred; references required. L. BENSON & CO., 326 Stephenson ave. 31

WANTED—
Help, Male and Female.

WANTED — INSURANCE AGENTS. TAKE notice. We want ten live district managers for California. Select your own territory, appoint your own agents. It will pay you to see us quick before all territory is taken. Write or call on us at once at 121 W. FIRST ST., Long Beach, Cal. PEOPLE'S MUTUAL LIFE INSURANCE COMPANY. 31

WANTED — MRS. DARROW & CO., EMPLOYMENT OFFICE. Harvester driver, $2 found; woman cook, $30, board; horse cuffer, $12; housekeeper, $30; dishwasher, $25 month; waitress, $9. 31

WANTED—ELDERLY MAN AND WIFE for clerk; rooms and small wages. 126 W. FIRST. 31

WANTED— Male or Female Help.
(To Learn Trades.)

BEAUTIFUL MARCEL WAVE AND HAIR dressing, and all its branches taught at the FLORENTINE HAIR DRESSING COLLEGE. We teach you the trade thoroughly in eight weeks by our new method; diplomas and formulas given; only college in the city having all latest electrical appliances. Take advantage of the low rates; the work is unsurpassed. We guarantee satisfaction. Call or write. 227 Mercantile Place, suite 3. Home phone 7287. 31

GENUINE FRENCH MARCEL WAVE MADE and taught at the original and reliable LOS ANGELES HAIR DRESSING COLLEGE, 204 Mercantile Place, room 38. Fully equipped, latest appliances. All branches work thoroughly done. Our patrons advertise for us. Superfluous hair permanently removed. Shampoo, 25c. Dandruff cured within two weeks. Students taught all branches in four weeks at cut rates. Phone Home 3337. 1

LADIES' HAIR DRESSING FREE; MANIcuring, scalp and facial massage; singeing, each 10c; shampooing, 25c; electrical vibratory massage, French clay and almond meal packs, 25c each; Marcel wave, only 25c; superfluous hair positively removed. Our work is our best advertiser. FLORENTINE HAIR DRESSING COLLEGE, 227 Mercantile Place. Home 7287. 31

WANTED—YOUNG MAN LEARN TELEGraphy and railroad accounting. Salaries $75 to $90; free catalogue. MORSE COLLEGE OF TELEGRAPHY, 306 13th st., Oakland, Cal.

WANTED—
Situations, Male.

WANTED—POSITION AS ATHLETIC INstructor to some California school; able to teach English, New Zealand and Canadian Rugby rules, association rules, golf and cricket and other sports. Address Z, box 21, TIMES OFFICE. 1

WANTED — PATTERN MAKER, FIRST class, desires position, foremanship preferred; American, married, 15 years varied experience; references. Address, stating wages and advantages of place, Y, box 35, TIMES OFFICE. 1

WANTED—POSITION BY EXPERIENCED grocery man; just sold out my store, would like position on the road or in some good retail store. Address Y, box 76, TIMES OFFICE. 1

WANTED—SITUATION BY JAPANESE EMPLOYMENT OFFICE. All kinds help furnished promptly. Home 4122, Red 9467. 738 S. MAIN ST. 1

WANTED — SITUATION AS BOOK-KEEPer; college graduate, good penman, accurate at figures, unexperienced; moderate wages. Call or address ROOM 52, Golden State Hotel. 1

WANTED—SITUATION AS CARE TAKER on private estate by young married man; 15 years experience in Redlands, best reference. Address W, box 109, TIMES OFFICE.

WANTED—BY BOOKKEEPER WITH 8 years' experience, accurate and reliable, San Francisco references, bond if required. Address S, box 43, TIMES OFFICE.

WANTED — ENGLISHMAN DESIRES POsition inside or outside salesman; refined, good appearance, best references. Address Z, box 50, TIMES OFFICE. 31

WANTED — HIGH GRADE CLOTHING salesman and advertisement writer, reliable, responsible; wants position. Address Z, box 59, TIMES OFFICE. 2

WANTED — JAPANESE STRONG BOY wants a position to do laundry with housework in the family. S. K., 116 S. Hewitt st. Tel. Main 5130. 2

WANTED — CHAUFFEUR, AUTOMOBILE repairer and gas engine expert; best of recommendations. Phone Home 6281. ROOM 4, 804½ S. Spring. 31

WANTED—JAPANESE BOY, WHITTIER College student, wants situation as school boy in Whittier. G. K., 229½ E. 4TH ST. Los Angeles. 2

WANTED—SITUATION, JAPANESE CONtracting ranch help, and general labor. Phone Broadway 4701, 206 N. San Pedro st. M. YAMA. 12

WANTED—SITUATION AS COACHMAN, competent, reliable first class references. H. RICHENS, 320½ W. Third street, Los Angeles. 1

WANTED — POSITION BY COMPETENT bee keeper, thoroughly experienced in all branches. Address Z, box 196, TIMES OFFICE. 7

WANTED — HOTEL CLERK WISHES POsition, in or out of town; good references. Address Z, box 50, TIMES OFFICE. 31

WANTED — BOY WISHING TO ENTER Polytechnic High School wants to work for board and room. Tel. BOYLE 196. 1

WANTED—SITUATION AS GARDENER BY honest Japanese boy with experience. Address T, box 58, TIMES OFFICE. 1

WANTED—SITUATION BY SCHOOL BOY 16 years old for room and board. Address Y, box 70, TIMES OFFICE. 31

WANTED—SITUATION BY EXPERIENCED coachman and gardener; references. Address Z, box 85, TIMES OFFICE. 2

WANTED—LINOTYPE AND MONOTYPE machines; will teach you. Apply by letter. J. MACK, 121 N. Hill. 31

WANTED—SITUATION BY A GOOD ALL around blacksmith, sober. Address R, box 23, TIMES OFFICE. 31

WANTED—SITUATION BY FIRST CLASS gardener, references. Address Y, box 95, TIMES OFFICE. 1

WANTED — CONTRACTS FOR DIGGING, any line, by foot or yard. FRANKLIN, Main 2589. 2

WANTED — GOOD JAPANESE LAUNDRY boy wants place. FRANK SUNADA, 339 Aliso. 5

WANTED—POSITION BY YOUNG MAN as book-keeper. PHONE SOUTH 3244. 2

WANTED—A CARPENTER WANTS WORK. Call phone WEST 4606. 1

WANTED—
Situations, Female.

WANTED—BY EXPERIENCED LADY, TO manage first class hotel or rooming house, salary or commission. Address V, box 123, TIMES OFFICE. 31

WANTED—RESPECTABLE WOMAN WISHes place as janitress; will take 30 or 35 rooms, office building. Ring BOYLE 341 after 6 p.m. 1

WANTED — LADY, SENIOR OSTEOPATHic student, will call at residence and give massage. Address Z, box 193, TIMES OFFICE. 2

WANTED — EMPLOYERS IF YOU NEED help call up Main 3446, we supply competent help; all help guaranteed. 4

WANTED — COOKING AND GENERAL housework, wages $30, car fare. Address Z, box 49, TIMES OFFICE. 1

WANTED — SITUATION BY FIRST-CLASS private cook and waitress. Address Z, box 150, TIMES OFFICE. 1

WANTED—BY MIDDLE AGED LADY, work as housekeeper. 657 SOUTH HILL ST. Phone Main 3954. 31

WANTED—SITUATION BY GIRL TO CARE for one or two children. Address M. B., 164 E. 35TH ST. 31

WANTED—BY GERMAN GIRL, POSITION as second work. Address 424 S. WORKMAN ST. 31

WANTED — WORK BY THE DAY WASHing or cleaning. HOME PHONE 41214. 3

WANTED—
Situations, Female.

WANTED — CAPABLE, REFINED YOUNG lady; (music student,) desires a home in quiet, refined family, or companion to lady; would assist in light work, sewing or teaching, for use of piano; small salary. Address Y, box 37, TIMES OFFICE. 2

WANTED—BY A LADY, A POSITION AS book-keeper, is experienced, neat, accurate, and a steady worker, machine Smith-Premier, is also experienced as office assistant, salary $7 per week. Address Y, box 83, TIMES OFFICE. 31

WANTED — A POSITION IN A REAL Estate or law office by a young woman who has a good education and a knowledge of stenography; willing to accept moderate salary while learning details of business. HOME 6385. 31

WANTED—POSITION BY WIDOW ACCUStomed to children, invalids and care of the blind, will sew and help with upstairs work, has good machine, terms reasonable. Address Y, box 97, TIMES OFFICE. 1

WANTED—POSITION AS WET NURSE IN a good wealthy family; am young, healthy and can stand any doctor's examination; state your price and if satisfactory will reply. Address R, box 9, TIMES OFFICE. 1

WANTED—POSITION AS NURSE AND housekeeper to invalid, lady or companion and housekeeper to lady employed through day; references; please answer immediately. Address Z, box 57, TIMES OFFICE. 31

WANTED—EDUCATED SPANISH LADY wishes situation as governess or working companion; would care for children. References. MRS. HAWLEY, 251 S. Broadway. 31

WANTED—A YOUNG WOMAN, STRANGER in the city, desires position as housekeeper in rooming house or widower's home. Address Z, box 186, TIMES OFFICE. 31

WANTED — WOMAN WISHES PLACE AS housekeeper or take care of roomin-house. Best references. Inquire 412 SOUTH MARINGO AVE., Alhambra. 2

WANTED—COMPETENT YOUNG WOMAN wishes situation as waitress in private family; can furnish references. Address Z, box 19, TIMES OFFICE. 31

WANTED—
Situations, Male and Female.

WANTED — JAPANESE COUPLE, MAN first-class cook and wife waitress in family, wages $55 up, city or country. YEUGI, 303 Commercial st., Los Angeles. 31

WANTED — GOOD JAPANESE COUPLE wants place; man as cook; wife wait on table and house work; bath. Both many years experience. S. NAKA, 327½ E. First. 31

WANTED—
Partners.

WANTED—PARTNER; ONLY $1500 REquired to handle one-half interest in prosperous wholesale and retail business in heart of business center, doing $4000 to $5000 business monthly and $400 to $500 cleared each month. Too much for one man, experience not necessary, but great opportunity for hustler, owner will guarantee. H. L. FALKENSTIEN, 649 Pacific Electric Bldg., 6th and Main. 31

WANTED — $100 CASH, BALANCE EASY terms, buys $400 interest in the best paying auto repair shop in heart of city, three months' work on hand; $20 weekly wages and 1-3 profits guaranteed; don't answer unless you are an all around automobile machinist. Address Y, box 75, TIMES OFFICE. 31

WANTED—PARTNER IN ESTABLISHED manufacturing business, pays large profits; goods sold at wholesale only; good weekly salary, besides profits to the right man; references exchanged; cash required $1800. The best chance in the city today. Address Y, box 178, TIMES OFFICE.

WANTED — A PRACTICAL MECHANIC, formerly superintendent of large Eastern factory making high-grade machinery, desires to meet capitalist to back manufacturing in this city that will pay better than 25 per cent.; best of references furnished. Address S, box 61, TIMES OFFICE. 2

WANTED—PARTNER IN MACHINE SHOP and manufacturing business with best side line on Coast; $1200 buys ½ interest; experience not necessary. Apply if you mean business, if not do not. Address Z, box 47, TIMES OFFICE. 2

WANTED—TO HONORABLE PARTY, ONE-half interest in established real estate business, $175; need partner. Address S, box 91, TIMES OFFICE. 1

WANTED—S. GRAND, 217 SOTELLO ST., in San Fernando wishes lady partner in lodging-house business. Call from 9 to 11 or 4 to 8 p.m. 3

WANTED—PARTNER TO OPEN EMPLOYment and business chance office; no bonus, square deal. Address Z, box 18, TIMES OFFICE. 1

WANTED — ACTIVE PARTNER WITH $1200 cash in a good paying business. Address Z, box 16, TIMES OFFICE. 2

WANTED—
Agents and Solicitors.

WANTED—ONE OR TWO EXPERIENCED industrial insurance agents for debits in Los Angeles, reference and security required. Address Z, box 183, TIMES OFFICE. 1

WANTED—AGENTS, EITHER SEX, NEW household article; sells on sight; big money. 319 HENNE BLDG. Call Friday 12 to 4; Saturday 9 to 1. 1

WANTED—
Houses.

WANTED—

ROOMING HOUSES.

WANTED—SPECIAL NOTICE.

To all having rooming houses for sale.

We have opened a Rooming House Department.

With especially good facilities for transacting this class of business. List your houses with us.

M'QUIGG INVESTMENT CO., 310-11 Citizens' National Bank Bldg. Home Ex. 64. 31

WANTED—A 5 OR 6 ROOM HOUSE NEAR the University, will give as part payment 160 acres good farming land, a bargain for some one. Address Y, box 59, TIMES OFFICE. 31

WANTED—
Rooms with Board.

WANTED — TWO NICELY FURNISHED rooms with bath, including board for two adults and two children, boy 12 and girl 3; answer, giving location and price. Address Y, box 74, TIMES OFFICE.

WANTED—BY YOUNG MAN, HEALTHY, board and room on ranch within 50 miles of city; give full particulars. Address Y, box 73, TIMES OFFICE. 2

WANTED—
Rooms.

WANTED — ONE PARTLY FURNISHED room, light housekeeping; no children. Address, giving location, price, etc., Z, box 54, TIMES OFFICE. 31

WANTED—
To Rent.

WANTED—TO RENT FOOTHILL RANCH close to mountains and near Los Angeles, of 10 to 40 acres or more, suitable for grain and chickens, with good house of 5 or 6 rooms, barn and chicken houses. Address for two days, J. C., 215 E. ADAMS ST., Los Angeles. 1

WANTED — HANDSOMELY FURNISHED house or bungalow, about 8 rooms with lawn, flowers, etc., southwest preferred, 6 months or longer, 3 responsible, careful adults; prospective buyers; state particulars. Address Y, box 84, TIMES OFFICE. 2

WANTED—3 TO 5-ROOM UNFURNISHED apartment or flat, first floor, toilet on same floor; two adults, permanent; give full particulars. Tel. Home 7301, Main 3541. LOUIS K. WEBB, 300 L. A. Trust Bldg. 31

WANTED — FURNISHED HOUSE OF THE first class from November to May for three adults; good price and good care for the right place. HOME HUNTER, 119½ W. First st. 3

WANTED — 5 OR 6-ROOM HOUSE, COTtage or bungalow in this neighborhood at once. W. J. MILLER, Vermont ave., corner 35th. Phone West 95. 31

WANTED—TO RENT, ONE OR TWO ACRE chicken ranch, close in, with good house, reasonable. Address M, box 61 TIMES OFFICE. 1

WANTED—LONG LEASE ON HOTEL property, bar connection; best of references. Address Y, box 172, TIMES OFFICE. 2

WANTED—
To Purchase, Real Estate.

WANTED—GOOD LOT AT ONCE IN S.W.; only owner; bring, send description. W. J. MILLER, Vermont, corner 35th, or phone West 95. 3

WANTED—FOR INVESTMENT, BARGAIN in real estate that $1000 cash will handle. Owners address Z, box 180, TIMES OFFICE. 3

WANTED — TO PURCHASE VACANT building lots inside city limits; cash on hand. CALDWELL & CO., 400 Currier Bldg.

WANTED—BARGAINS IN REAL ESTATE, will pay cash. BARGAIN REALTY CO., Trust Bldg., 2nd and Spring. Home 7301.

WANTED—
To Purchase, Real Estate.

WANTED—

FROM OWNERS.

TWO MODERN SIX-ROOM BUNGALOWS IN SOUTHWEST, NORTH OF 30TH STREET, FOR CASH CLIENTS WHO WILL PAY UP TO $3[illegible]. MUST BE GOOD VALUES, WELL SITUATED AND ATTRACTIVE. GIVE US YOUR LOWEST FIGURES; NO AGENTS.

CAMPBELL, ENGLISH & CO., 307-8 MERCHANTS' TRUST BLDG., 207 S. BROADAWAY. PHONES MAIN 6154, HOME [illegible] 12

WANTED—

LIST YOUR PROPERTY WITH FOSTER, MANAGER SALE DEPT. J. FRANK BOWEN. OWNER 13 BIG TRACTS, 440 DOUGLAS BLDG. PHONES 31 2472.

WANTED—A strictly modern residence in good [illegible] that can be bought on easy terms, [illegible] not over $3500. Answer at once, giving particulars and location. Owners only. Address Z, box 149, TIMES OFFICE.

WANTED—Cottage of 6 rooms in the southwest, to be strictly modern, in good residence [illegible]. Will pay $500 down and $30 per month; answering give full details. No agents. Address Z, box 148, TIMES OFFICE.

WANTED—MODERN 8 OR 10 ROOM [illegible] $7000 to $9000 cash, reasonably close in preferred, between Main and Figueroa. Want good rooming house, have [illegible] might assume. Have customers wanting all kinds of investments, owners list your property with us for sale or exchange. McFATRIDGE CO., 319 S. Spring. 1

WANTED—TO PURCHASE. For a customer, a 50-foot north-front lot in the southwest, at less than $1500; or any other good property. WANTED—TO PURCHASE. List your bargains with CHAS. F. PATTERSON & CO., Main 3060. 415 Union Trust (Bldg.) Home 4237.

WANTED—Foothill ranches; chicken ranches, [illegible] walnut groves. We make these our specialty. Have ground floor location and can get results. WHITE & MANFORD, 3 201 West [illegible] Ground [illegible]

WANTED—AT ONCE, $3000 OR [illegible] room cottage or bungalow, Boyle Heights or S. W.; must be close in and desirable [illegible] price. The time to sell is when we have customers; today only. E. J. MERCER, with V. E. Stockwell, 304 Grant Bldg. Main 2589.

WANTED—We have customer for 5 to 20-acre [illegible] with good buildings and family orchard, balance of land fit for alfalfa and [illegible] must be a bargain. WHITE & MA[NFORD], 101 W. 6th st., ground floor.

WANTED—GOOD LOTS IN ANY LOCA[TION]. Mail full particulars, size, number, lot, block, tract, price, terms, near [illegible] water? electricity? street work done? phone number. HESS, 409 Stimson [Bldg.] Home 2344; Main 5780.

WANTED—TO BUY HOUSE AND [illegible] will give equity in house and few [illegible] dollars cash and some stock in first-class company at cash price, for good house [illegible] have one. Call at once, see PHO[illegible] Grant Bldg.

WANTED—I HAVE 3 BUYERS FOR [prop]erty, south of 9th and east of [illegible] will pay $500 cash, balance want terms. If you have a bargain write or telephone [illegible] DUE, 1119 Central ave. Broadway [illegible] ers only.

WANTED — OWNERS ONLY TO [illegible] property with us; if you have a [illegible] have a buyer. Call us up or list [illegible] CHAS. GARRETT & CO., 426-8 Mason [Bldg.], Fourth and Broadway. Home 2234, Main [illegible]

WANTED — ROOMING-HOUSE IN [ex]change for modern 7-room bungalow [illegible] choice southwestern part of city; [illegible] equity $2000. AMBROSE L. HAMELL CO., 536-537 Douglas Bldg. Home 4651, Main [illegible]

WANTED—A HOUSE AND 50-FOOT [illegible] south or southwest, within twenty blocks of 3rd and Hill; will pay $3200 cash. M. 1403. ANNA L. BRIGG[S], 5746. 400-10 Pay [illegible]

WANTED—ONE OR TWO GOOD LOTS [illegible] west or southwest and some cash in exchange for equity of $2500 in new attractive home of six rooms and reception hall, in Harvard Heights tract. HOME 21928.

WANTED—I WISH TO OBTAIN A TRACT of land from 50 to 200 acres suitable for subdivision; must be inside the 5c car fare limit; give location, size, price, etc. Address G, box 52, TIMES OFFICE.

WANTED — ARLINGTON HEIGHTS PROPerty; if you want quick sale, mail lot and block number, price, terms and description. HENRY J. ROBINSON, corner Second and Washington.

WANTED—TO PURCHASE, AT ONCE, a new 5 or 6-room bungalow, up to date, with all modern conveniences, near car [line], through street; location southwest. Phone WEST 3686.

WANTED—ACREAGE FOR IMMEDIATE subdivision from owners or agents who control city, suburban or country. Please give particulars. Address Z, box 32, TIMES OFFICE.

WANTED—ONE OR TWO ACRES ON HILL ground close to car line; must have plenty of water; Altadena, Sierra Madre preferred; state terms. Address Z, box 128, TIMES OFFICE.

WANTED—FROM OWNER, A 5 OR 6-ROOM bungalow or cottage; must be modern and attractive; lowest price and terms you can possibly make. Address 1528 W. 10TH ST.

WANTED—WE HAVE A CUSTOMER WITH ready cash to buy a lot in Ocean Park or Venice at a bargain. CHAS. F. HILDESHEIM & CO., 142½ Pier ave., Ocean Park.

WANTED—PHONE BROADWAY 4836, HOME 2363. List your property at 320 and 322 G. T. JOHNSON BLDG., for quick results. Henderson & Kilbourn.

WANTED—CHICKEN RANCHES OR GOOD land for such purposes. Mail me all possible particulars. HESS, 409 Stimson Bldg. Home 2344; Main 5780.

WANTED—TO PURCHASE 6-ROOM COTtage, south of Jefferson, west of Main, on payment of $300 down. Address Z, box [illegible] TIMES OFFICE.

WANTED — GOOD LOT, CLOSE IN, IMproved or unimproved, for $1000 cash and $1000 equity in choice Venice lot. TEL. [illegible]

WANTED—
To Purchase, Miscellaneous.

WANTED—SHOWCASES, SCALES, COFfee mills, cash registers, roll top desks and all kinds of store and office fixtures. 319 E. 4TH ST. Home 2656.

WANTED—TO BUY FOR CASH, HIGHEST price paid for furniture, grocery or merchandise stores, etc. RHOADES & REED, 730 S. Spring st.

WANTED — DIAMONDS, JEWELRY, OLD gold, antiques; highest prices given. CROUCH BROS., jewelers. 542 S. Broadway.

WANTED — 5 TO 8-H.P. ALTERNATING second hand motor. Call up 23476 and ask for GEO. HASSLER.

WANTED—A SAILBOAT WITH CABIN, bunks and center board. Address Z, box 141, TIMES OFFICE.

WANTED — SECOND-HAND CLOTHING, shoes, furniture, trunks, etc.; highest prices paid. HOME 7790.

WANTED—WILL BUY SOME DIAMONDS reasonable; dealers not wanted. SCHEFF, 319 W. Third.

WANTED—TO BUY FURNITURE FROM private parties. 423 E. 5TH ST. Broadway 4793.

WANTED—4 QUARTS OF MILK DAILY from good private cow. 1536 ARAPAHOE ST.

WANTED—MEDIUM SIZED TRUNK IN good condition, immediately. Ring up [illegible]

WANTED — CASH PAID FOR FEATHER beds. 730 SAN PEDRO. Main 1168, Home [illegible]

WANTED — TO PURCHASE ALL KINDS second-hand furniture. BABB, Boyle 80.

WANTED—
To Purchase, Real Estate.

FROM OWNERS.
... MODERN SIX-ROOM BUNGA... IN SOUTHWEST, NORTH OF ... STREET, FOR CASH CLIENTS ... WILL PAY UP TO $1500. MUST ... GOOD VALUES, WELL SITUAT... AND ATTRACTIVE. GIVE US ... LOWEST FIGURES; ...

...AMPBELL, ENGLISH & CO., ... MERCHANTS' TRUST BLDG., ...207 S. BROADWAY. ...PHONES MAIN 6134, HOME 7044.

LIST YOUR PROP...

... 6 rooms in the southwest, ... modern, in good residence ... down and $20 per month ... full details. No agents ... 146, TIMES OFFICE.

... 5 OR 6-ROOM HOUSE ... for cash, reasonably close in ... Main and Figueroa.

... wanting all kinds of ... your property ...

...TED—TO PURCHASE. ... F. PATTERSON & CO., ... 415 Union Trust (Braly) ...

... chicken ranches, cottages and ... We make them our specialty. ... locations and can give you ... WHITE & MANFORD, ... 223 West Sixth st., Ground Floor.

... ONCE, $1000 OR LESS, ... or bungalow, Boyle Heights ... close in and desirable ... to sell ... J. MERCEREAU ... Grant Bldg.

... for 5 to 20-acre ... and family orchard ... fit for alfalfa and ... WHITE & MANFORD.

...OD LOTS IN ANY LOCA...

... BUY HOUSE AND LOT ... stock in first-class ... 409 Stimson Bldg.

...HAVE 3 BUYERS FOR HOME ... balance want terms; if you ... write or telephone to ...

... OWNERS ONLY TO LIST ... if you have a snap ... Call us up or list by letter ... & CO., 426-8 Mason Bldg. ... Home 2234, Main ...

...ROOMING-HOUSE IN ... modern 7-room bungalow in ... part of city; price $1600; ... ANDERSON, L. HAMELL CO., ... Bldg. Home 4321, Main ...

...HOUSE AND 50-FOOT LOT ... within twenty blocks of ... pay $2000 cash. ... ANNA L. BRIGGS ... 620-10 Fay Bldg.

... OR TWO GOOD LOTS ... and some cash in ... of $2500 in new attractive ... and reception hall, in ... HOME 21938.

... TO OBTAIN A TRACT ... to 200 acres suitable for ... be inside the 5c car fare ... size, price, etc. Address ... OFFICE.

...LINGTON HEIGHTS PROP... quick sale, mail lot and ... terms and description ... corner Second ave.

...PURCHASE, AT ONCE, A ... bungalow, up to date, with ... near car line ... southwest. PHONE ...

...AGE FOR IMMEDIATE ... owners or agents who ... or country. Please give ... Z, box 52, TIMES OF...

... TWO ACRES ON HIGH ... car line; must have plenty ... Sierra Madre preferred; ... box 120, TIMES OF...

... OWNER, A 5 OR 6-ROOM ... must be modern and ... price and terms you can ... 1626 W. 16TH ST.

...AVE A CUSTOMER WITH ... a lot in Ocean Park ... CHAS. F. MILDE... Pier ave., Ocean Park.

... BROADWAY 4038, HOME ... property at 320 and 321 O. ... for quick results. ...

... RANCHES OR GOODS ... Mail me all possible ... Stimson Bldg. Home ...

...PURCHASE 6-ROOM COT... ... west of Main, ... Address Z, box ...

...D LOT, CLOSE IN, ... for snap cash and ... Venice lot. TEL. ...

...—Miscellaneous.

...SAFES, SCALES, COU... registers, roll top desks and ... and office fixtures. 226 E. ...

... FOR CASH, HIGHEST ... furniture, grocery or mer... BROADIES & REED.

...BONDS, JEWELRY, OLD ... highest prices given. ... jewelers, 242 S. Broadway.

... 3-H.P. ALTERNATING ... Call up 23476 and ask ...

...BOAT WITH CABIN, ... board. Address Z, box ...

...OND-HAND CLOTHING, ... shoes, etc.; highest prices ...

...UT SOME DIAMONDS ... not wanted. SCHEPP...

... FURNITURE FROM ... S. 5TH ST. Broadway ...

...ARS OF MILK DAILY ... cow. 1036 ARAPAHOE ...

... SEED TRUNK IN ... immediately. Ring up 7966.

...PAID FOR FEATHERS ... Main 1166, Home 5...

...PURCHASE ALL KINDS ... BABB, Boyle 80.

Classified Liners.

WANTED—
To Purchase, Miscellaneous.

...—WE HAVE APPLICANTS FOR ... of all kinds, and can assure you ... of any business you may list with ... figure. HARRIS & JONES, ... Broadway. Home 4499, Broadway 4423.

... — TO BUY FURNITURE AND ... goods, if you are going to sell ... pay you one-third more than others; ... Main 1117, Home 2164. COLYEAR ... CO., 212 S. Main st.

... — FURNITURE FOR 5 ROOMS; ... be good and cheap, including upright ... with mirror; also want well ... pair of male and female canaries with ... Address Y, box 19, TIMES OFFICE. 31

... TO BUY, A GROCERY, HARD... feed, grain, coal and wood business; ... with $1500 cash. Call today if ... to sell. JANTZEN & WHERRY, ... Spring. 31

...—BIG BARN OR OTHER ROUGH ... to wreck; or will buy second-hand ... lumber and 1-inch boards. Highest ... Address P. F., box 51, TIMES ...

...—BOILERS, ENGINES, HOISTS, ... pumps, wood and iron working ma... of all sizes and makes; must be in ... condition. HOWARD, 439 Copp Bldg. 31.

...—CASH PAID FOR ANYTHING ... household furniture, store fixtures, ... any quantity. Phone Broadway ... L. C. SKEELS, 307 S. Main.

... — TO PURCHASE, A ROOMING-... right, rent and location suits; ... J. C. FLOYD, 205-6 Ma... Phone 1944. L.A.R.B.

... PAY ABSOLUTELY THE ... diamonds and jewelry; the ... establishment in this city. LOS ... 118 N. Main. 3

... MANY BUYERS FOR ... our list is rapidly lessen... by listing your house ... 133 S. Broadway.

...PURCHASE GOOD ROOM-... to 25 rooms, must be a ... A. WALTON, 215 Mer... 2062; 2257. 31

...Miscellaneous.

... LADY QUALIFIED BY EX... years, wishes to gather a few ... elderly ladies into a choice ... and business correspondence ... if desired. University section. For ... phone Home 23232 or West 3761 ... 3

...—TO PACK, SHIP, STORE OR ... your goods; we are prepared to do you ... very cheap. PACIFIC TRANS... VAN AND STORAGE CO., 209 W. 2nd. ... 119.

...—ART CURIOS; IF YOU WANT ... or sell silverware, jewelry, bric-a-... old lace, paintings, etc., see old Ger... Store, at 619 W. WASHINGTON. ... Home 26449.

...—PAPERING $2.75 A ROOM; TINT... let me figure on your paint... F. BROWN, 2029 Temple st. Phone ... Home 4698.

... — A TRAINED NURSE WILL ... care for invalid ladies; terms ... Address E, box 14, TIMES OF... 2

... — A COMMISSION WAGON TO ... with baker's goods, for terms apply ... BAKERY, 1965 S. Main. Phone ... 2

...—CESS POOLS. WE PUMP THEM ... Phone 23146, or North 583. LOS ANGE... SANITARY CO. 2

...—YOUR HAULING; ANYTHING. ... TRANSFER CO., both phones 1524. 2

...—GOOD 5 3-4 CASING. PHONE ... 762. 3

TO LET—
Furnished Rooms.

TO LET—MOORE CLIFF, 121 S. HILL. ... finely furnished rooms ... hot and cold water. ... CENTER OF CITY.

TO LET—THE WATERVILLE HOTEL, 7TH ... Hope, a few attractive rooms, $10 ... $12.50 a month; steam, hot water, elec... and phone in rooms. 31

TO LET—HOTEL ALCAZAR, 420 S. MAIN, ... new management; thoroughly reno... nice front rooms, reasonable rates; al... PHONE 6375. 2

TO LET—FOR $12 YOU CAN RENT NEW ... 2 rooms, gas range, bath, phone. ... 1141 W. FIRST ST. Healthy, sight... on car line.

TO LET—LARGE ELEGANTLY FURNISH... room, closet, bath, electric light, ... modern, quiet, homelike, walking dis... 913 S. HILL.

TO LET—SANTEE, 1319, NEAR PICO; FINE ... rooms, newly furnished; single or con... bath, easy walking distance; very ... location. 2

TO LET—TWO FURNISHED ROOMS FOR light housekeeping, suitable for man and wife; also one single room. Apply at 1031 W. 27TH. West 978. 2

TO LET — FURNISHED APARTMENTS. For $16 you can rent elegantly furnished 3 rooms, new, complete, gas range, bath, 'phone. 322 S. HILL ST.

TO LET—3 PLEASANT CLEAN FURNISHED housekeeping rooms, $16 monthly; two ... $12; others, $8; 2 unfurnished, $7. 132 S. FIGUEROA.

TO LET—FURNISHED ROOMS WITH OR without light housekeeping; large shady yard, private family. Phone Main 8458. 906 S. OLIVE.

TO LET — PLEASANT FURNISHED rooms; summer rates; free baths; 1 block west from Courthouse. THE SEWARD, 413 Temple st. 1

TO LET—ONE TWO AND ONE THREE-room furnished suite for housekeeping; also one single room, cheap, bath, gas. 420 W. 27TH ST. 31

TO LET—143 CARR, BETWEEN PICO AND 14th, 2 newly furnished light housekeeping rooms; all conveniences. Phone BROADWAY ... 1

TO LET — AT THE WASHBURN, 1207 W. Eighth st., large front rooms with board; new house, walking distance. HOME PHONE ... 2

TO LET—½ OF COTTAGE, 4 ROOMS, FURnished for light housekeeping, suitable for 2 or 3 adults. 133 W. 24TH. Phone West ... 31

TO LET—TWO ROOMS AND BATH, FURnished for housekeeping, three minutes' walk from Courthouse; rent $15. 638 CALIFORNIA ST. 31

TO LET—2 OUTSIDE FURNISHED ROOMS en suite for housekeeping, nice location, $12 per month. 506 E. 15TH ST., near Maple ave. 31

TO LET — FINELY FURNISHED ROOMS on the hill, large grounds and porches; no infants or children. 425 S. BUNKER HILL. 1

TO LET—ELEGANT ROOMS FROM $8 TO $16 per month, bath, telephone and piano; walking distance from center of city. 758 W. 7TH. 31

TO LET—1 NICELY FURNISHED ROOM, private residence, walking distance, suitable for gentleman. 521 S. FIGUEROA. 3

TO LET—FRONT SUITE OF ROOMS, SUITable for doctor or dressmaker; also front suite with private bath. 444 S. SPRING. 4

TO LET—HOUSEKEEPING SUITES, $2 PER week up, bath, etc. PICO APARTMENTS, 846 West Pico. Phone Main 7790. 31

TO LET—2 LARGE AIRY ROOMS FURnished for housekeeping, $15 per month; walking distance. 1114 S. OLIVE. 31

TO LET—TWO FINE HOUSEKEEPING rooms, modern, walking distance, private home. 1035 FLORIDA ST. 2

TO LET — HOUSEKEEPING SUITE, FURnished, $8, and care of porches; walking distance. 811 W. NINTH. 31

TO LET—2 OR 3 ROOMS WITH PRIVATE bath, furnished for housekeeping, also single room. 830 S. OLIVE. 31

TO LET—$7 MONTH, $2 WEEK, COOKING gas included, furnished housekeeping room; adults. 548 E. PICO. 31

TO LET—THE WILKIE, 905 S. MAIN. FURnished rooms, reasonable rates. Bath and phone service free. 6

TO LET—2 ROOMS, FURNISHED HOUSEkeeping; also 3-room cottage, bath, phone. 622 S. 8TH ST. 1

TO LET—NICELY FURNISHED ROOM with or without board, modern conveniences. ... S. MAIN. 3

TO LET—HOTEL RUTH, N.W. CORNER 8th and Ruth, handsomely furnished rooms $8 month up.

TO LET—TWO FRONT FURNISHED ROOMS for light housekeeping; no children. 911 S. HOPE ST. 2

TO LET — 4 FURNISHED ROOMS WITH bath for housekeeping, upper flat. 1071 W. 37TH ST. 31

TO LET — NEWLY FURNISHED ROOMS, beautiful grounds, close in. 925 S. FIGUEROA. 1

TO LET—FINE FRONT SUITE FOR OFfice or home, with or without meals. 633 S. HILL. 2

TO LET—NEWLY FURNISHED 2 ROOMS for housekeeping. Call 137 S. BUNKER HILL.

TO LET—PLEASANT FURNISHED ROOMS for gentlemen, reasonable. 722 GRAND AVE. 1

TO LET—NICELY FURNISHED ROOMS, walking distance. Inquire 401 S. FIGUEROA ST. 3

TO LET — 2 LARGE ROOMS, 813 GRAND View near Westlake Park, gas range, sink. 31

TO LET—NEWLY FURNISHED ROOMS, reasonable rent. 1019 S. FIGUEROA. 2

TO LET—2 FRONT ROOMS FURNISHED for light housekeeping. 408 E. 11TH. 3

TO LET—PLEASANT SMALL ROOMS; terms reasonable. 135 S. OLIVE ST. 1

TO LET—NICELY FURNISHED ROOMS, $2 and up per week. 444 S. SPRING. 31

TO LET—
Furnished Rooms.

TO LET—AT HOTEL MARLBORO, 519-521 S. Grand ave., large, well furnished, all outside, airy rooms; thoroughly modern and up-to-date; beds second to none; service unsurpassed. SUMMER RATES. Get my prices before going elsewhere, as low as the lowest for first-class house.

TO LET — AT HOTEL OHIO, ELEGANTly furnished rooms, private and public baths; Home phone in every room; coolest house in city; elevator service. 50c to $2 daily; $10 up monthly. 213 N. BROADWAY, opp. Courthouse.

TO LET—FOR $14 A MONTH YOU CAN rent elegant 3-room housekeeping apartment, beautifully furnished, new, 334 S. FIGUEROA or 1011 or 1033 E. 9th, or 1028, 1141 or 1133 W. 1st st., or 130 N. Beaudry, 1029 Colton st.

TO LET—
Elegantly furnished rooms, $2.50 to $3.50 per week; running water in every room, new fireproof building. EDISON ANNEX, 347 S. Los Angeles st. Phone 7441.

TO LET—HOTEL CECIL, FIRST AND OLive sts., splendidly furnished rooms, hot and cold water in every room; well heated in winter; public and private baths and telephone, close in, low rates. 1

TO LET—3 VERY LARGE OUTSIDE CLEAN rooms, sink in kitchen, large screen porch, bath, completely furnished housekeeping, close in; rent only $16 month. Call 1411 S. MAIN ST. 31

TO LET—CLEAN, SUNNY HOUSEKEEPing suites; also sleeping rooms, 5 minutes' walk from business center, gas, electricity, bath and phone. Rates reasonable. ... TEMPLE ST. 31

TO LET — HOTEL ACACIA, SIXTH AND Hope, 2 choice rooms now vacant; hot and cold water, well furnished; large closets, new detached brick building; lowest summer rates. 1

TO LET — THE BRENNAN, ELEGANTLY furnished rooms; rates $2.50 to $7 per week; elevator service; running hot and cold water; new fireproof building. 525½ S. MAIN ST.

TO LET — HOTEL ORMOND, 617 S. HILL st. Modern, handsomely furnished rooms, single or en suite, with private bath; hot and cold water every room; reasonable rates. 31

TO LET—
Unfurnished Rooms.

TO LET — ADULTS, 5 CLEAN UNFURnished rooms, second floor; bath, gas, private home, high, sunny, healthful, convenient to cars. Terms reasonable. 1343 IONIA ST. 31

TO LET—UNFURNISHED SUITE, 2 ROOMS, private bath and private entrance. 910 W. EIGHTH. 31

TO LET—
Flats.

TO LET—3 NEW FIVE-ROOM FLATS, JUST being completed, on Pavilion Place, between California and Temple st.; not over five minutes walk from Courthouse; beautiful view; plenty of light and air; gas ranges and water furnished; select your flat before the best are taken; no children or dogs allowed.

We also have two nice four-room flats, 592 and 594 California st.; rent $14 and $15; gas ranges and water furnished.

See HUBBELL, 502 Bullard Blk.
Home 'Phone 2534.

TO LET—
7-room flats, conveniently located, can be used together if desired, $37.50.
Beautiful new 5-room flats, $25.
Near Westlake Park.
Six-room flat, walking distance, $27.50.
4-room lower flat, close, $18.
5-room flat, walking distance, $25.
Sunny 6-room flat, convenient, $25.
11-room flat, Central ave., $30.
REALTY INVESTMENT CO.,
Rental Department. 227 S. Broadway.

TO LET—1409, 1405 S. BURLINGTON, ELEGANT strictly up to date cottage flats, just completed; 6 rooms and reception hall, hardwood floors, tiled bathrooms, built-in buffets, everything necessary to make a fine and comfortable home; must be seen to be appreciated. Owner on premises from 10 to 12 and 2 to 4.

TO LET—
Modern flats, new, clean, close in, porcelain baths, hot water heaters.
GAS RANGES.
1024 Colton st., 3 rooms, $16.50.
1024 Colton st., 4 rooms, $18.
Main 1490. C. C. PATTERSON,
Home 1151. 318 Mason Operahouse.

TO LET—5-ROOM FLAT $20 AND 4-ROOM COTTAGE $15; EASY WALKING DISTANCE, NICE NEIGHBORHOOD, JUST OFF HILL ST., SOON TO BE LIGHTED LIKE BROADWAY. 219 AND 219½ W. 11TH ST. EARL CLARK, SOLE AGENT, 202 FROST BLDG. 2

TO LET—7-ROOM NEW MODERN FLAT, splendid location, beautiful lawn and flowers. 1522 MAGNOLIA AVE. Phone 23744; also home 4-room modern cottage, 1342 West Washington. These are desirable places. Key on premises. 31

TO LET—2 STRICTLY MODERN COTTAGE flats, built-in sideboard, stationary tubs, polished floors, etc., good location southwest. Apply 2867 DARIEN PLACE. Home phone 21346.

TO LET—BEAUTIFUL EAST FRONT 4-room flat, gas, bathroom, instantaneous heater, very close in and in good condition; only $14 at 122 NORTH BEAUDRY AVE. 31

TO LET—ELEGANT 5 AND 6-ROOM FLATS, finest location in city; new and modern in every particular; $20 to $24. Call at 1835 NORMANDIE ST. Ring up West 3960. 5

TO LET — $15, 2 5-ROOM FLATS, FIRST floor, new building, just completed, 2807 E. First st., 10 minutes from Main st. OWNER, 416 L. A. Trust Bldg. 1

TO LET—APARTMENT, UNFURNISHED, 3 rooms and bath, new and modern, close in; No. 715 COURT ST. Rent $15; no children. Apply 137 N. OLIVE. 31

TO LET—$30, 5-ROOM FLATS, COMPLETELY furnished, gas and electricity, at 1007, 1015 and 1019 Diamond st. T. WIESENDANGER, 207 S. Broadway.

TO LET—2 LARGE SUNNY UNFURNISHed front rooms, 334 S. OLIVE. Also four rooms downstairs. Home phone 6273. 423 Byrne Bldg.

TO LET—NEW COLONIAL FLATS, 6 AND 7 rooms; hardwood floors, all conveniences, 630 to 636 S. BONNIE BRAE. Key 630 S. Bonnie Brae.

TO LET—UNFURNISHED COTTAGE FLAT, 1423 Georgia, very desirable, price $25, water free. PHONE 7717. 2

TO LET—NEW, MODERN, 5-ROOM FLAT, close in, $30. C. P. DANDY, ... Mason Bldg. 1

TO LET — NEW MODERN 4-ROOM FLAT, close in. Call 719 CALIFORNIA ST. 1

TO LET—MODERN 5-ROOM LOWER FLAT, fine location, $18. 1100 E. 12TH. 31

TO LET—MODERN 7-ROOM FLAT, SUNNY, above average. 1233 MAPLE AVE. 2

TO LET—CLOSE IN, 3-ROOM FLAT, ground floor, $12.50. 210 BOYD ST. 1

TO LET—UNFURNISHED 3-ROOM FLAT, 306 W. SECOND. 31

TO LET—
Furnished Flats.

TO LET—NEW MODERN COTTAGE FLAT of 5 rooms, possession at once; Westlake section; will lease to adults at $37, including water. J. E. MARTIN, 313-14 Stimson Bldg.

TO LET — 2 OR 3 ROOMS. IF YOU ARE looking for something particularly nice, in private residence with private bath, walking distance, etc., call at 521 S. FIGUEROA. 1

TO LET—SIX-ROOM FLAT, FURNISHED; ground floor, near business; you can rent out half your rooms and pay all the rent. 1241 WEST SEVENTH. Housekeeping. 31

TO LET — WESTLAKE DISTRICT, 6-ROOM flat, furnished or unfurnished, everything first class; elegant modern building; will lease. 746 S. BONNIE BRAE. Phone 52701. 31

TO LET—COMPLETELY FURNISHED FLAT of six large airy rooms, modern and up to date, private portch front and back, walking distance. 1340½ S. FLOWER. 2

TO LET—NICELY FURNISHED FLAT, 3 rooms, piano, bath; reasonable. Call mornings, 716 WALL ST., or phone Home 1723. 1

TO LET—NEW MODERN 4-ROOM FLAT, furnished, $20; unfurnished, $15. Inquire 3000 SAN PEDRO ST. South 3065.

TO LET — 5-ROOM COMFORTABLY FURnished flat, all modern conveniences. 609 E. WASHINGTON ST. 3

TO LET — 7-ROOM MODERN FURNISHED flat, all conveniences, close in, $30. Inquire 923 W. 8TH ST. 3

TO LET — FURNISHED 4-ROOM UPPER flat, modern, walking distance. 1115 INGRAHAM ST. 1

TO LET—MODERN 6-ROOM FLAT, HANDsomely furnished; no small children. 934½ S. FIGUEROA. 1

TO LET—
Apartments—Furnished.

TO LET—AT THE MISSION APARTMENTS, handsomely furnished suite for housekeeping, private bath, hot and cold water, electric lighted. 202 N. BROADWAY. 31

TO LET—FOR $12 YOU CAN RENT NEW furnished 2 rooms, gas range, bath, phone. 1133 and 1141 W. FIRST ST. Healthy, sightly location, on car line.

TO LET — FURNISHED APARTMENTS. For $16 you can rent elegantly furnished 3 rooms, new, complete, gas range, bath, 'phone. 322 S. HILL ST.

TO LET—3 ROOM APARTMENTS NEWLY fitted for housekeeping, private house, fine location, sunny rooms. ... GRATTAN.

TO LET—AT CASTLE CRAIG, COR. 2ND and Olive, 2 and 3-room suites for light housekeeping. Phone HOME 3934.

TO LET — CLOSE IN, 1, 2, AND 3 HOUSEkeeping rooms; very reasonable. 118 S. HOPE ST. 2

TO LET — A MODERN APARTMENT, private home; beautiful surroundings. ... S. HOPE 31

TO LET—
Apartments—Furnished.

TO LET—
For $12 monthly you can rent, furnished complete, 3 nice sunny outside rooms, electricity, gas, hot water, phone, close in, at 1009 W. COLTON ST., 1003 and 1011 E. 9TH ST., 10-28-1133 W. FIRST ST.

$8—3 rooms, 204 N. Fremont.
$10—2 rooms, 334 S. Figueroa.
$9.50—221 N. Fremont, 3 rooms.
$12—3 rooms, 212 N. Fremont.
$14—3 rooms, 1011 E. Ninth st., furnished.
$16—3 rooms, 218 N. Fremont.
$16—3 rooms, 334 S. Figueroa, furnished.
$14—3 rooms, 204 N. Fremont, furnished.
$16—3 rooms, 1019 Diamond.
$14—2 rooms, 1141 W. First.
$16—3 rooms, 1136 W. First, furnished.
$...—3 rooms, 222 N. Fremont, furnished.
STORES AND OFFICES.
$25—114 E. Beaudry.
$30—1011 E. Ninth st.
$100—701 W. Seventh st.
$25—1011 E. Ninth st.
$18—1003 E. Ninth st.
T. WIESENDANGER, 232 Mer. Trust Bldg.

TO LET—AT THE KENWOOD, 943 SANTEE ST., 3-room suites having buffet kitchens, expensively furnished for housekeeping, including silver and table linen, hot water all the time; quiet street, close to cars, walking distance. The most for the money in the city. 2

TO LET—
THE GIBSON.
Elegantly furnished, modern apartments, most sightly location in city; upon the hill, within 5 minutes' walk of business center; no noise, no dust. FOURTH and HOPE STS.

TO LET—MOST DESIRABLE HOUSEKEEPing suite, 2 rooms, alcove, pantry, large closets, private bath, brass bed with silk floss mattress, veranda, lawn, flowers and attractive entrance hall. Take yellow University car to 2040 HOOVER ST., or phone West 4600.

TO LET — MOST COMPLETE AND ELEgantly furnished 2 and 3-room apartments in California; hot and cold water continually; steam heat; elevator; large kitchens and all sunny rooms; rates reasonable. THE MAJESTIC, 700 W. First st. 7

TO LET — THE DOUGLAS APARTMENTS ARE NOW OPEN; ELEGANTLY FURNISHED AND UP-TO-DATE; 2, 3 AND 4-ROOM SUITES; RATES REASONABLE. 634 W. 10TH ST., COR. FLOWER. PHONE 3067.

TO LET—FOR $14 A MONTH YOU CAN rent elegant 3-room housekeeping apartment, beautifully furnished, new, 334 S. FIGUEROA, or 1011 or 1033 E. Ninth, or 1028, 1141 or 1133 W. First st., or 130 N. Beaudry, 1029 Colton st.

TO LET — 824 MALLARD, TWO BLOCKS west of Figueroa. ETIWANDA APARTMENTS, 2-room suites, new building, completed August 1; newly furnished throughout; terms reasonable. Phone HOME 51965. 31

TO LET — THE ALTONA APARTMENTS, CORNER 8TH AND FIGUEROA, 2, 3 AND 4 ROOMS, WITH BATH AND BUFFET KITCHEN; ALSO SINGLE ROOMS AND SUITES WITH PRIVATE BATH. PHONE 52676.

TO LET—VALDORIA APARTMENTS; ABsolutely new; see them before Sept. 1; only 12 suites in building; wide porches, lawn, tennis grounds; references required. 726 ALVARADO ST. 5

TO LET — THE ARDMORE, 941 POTTER Park ave., just west of Figueroa, between Seventh and Eighth, handsome housekeeping apartments, private bath; location the best; summer rates.

TO LET — VERY PLEASANT, ATTRACTive 2-room housekeeping suite, front rooms opening on veranda; modern, completely furnished, $2.50 per week. 2109 CROCKER ST. Phone 8259.

TO LET—OPEN FOR INSPECTION, THE beautiful Doria, new, elegant spacious rooms, 20 feet in size, tiled baths and kitchens, high art furnishings, references required. 1604 W. PICO. 2

TO LET—3 OR 4-ROOM APARTMENTS IN private residence, well located, $22 or $28 month including lighting; close in. 839 S. FLOWER. Home phone 4631. 31

TO LET—HOUSEKEEPING APARTMENTS with private bath. 333 CLAY ST. 31

TO LET—
Rooms and Board.

TO LET—INGRAHAM ST., 1332. WILL TAKE one or two young men for room and board in private family, elegantly furnished, pleasant rooms and choice surroundings. HOME PHONE 52763. 1

TO LET—ROOM AND BOARD FOR TWO in beautiful furnished private house, every modern convenience, best family table, choice neighborhood, fine car service. MAIN 7838. 2

TO LET—PRIVATE FAMILY WILL BOARD four gentlemen or two couples; first class people wanted, cozy home; good cooking; walking distance. 1056 S. HOPE ST. 2

TO LET — 2 CONNECTING ROOMS DOWNstairs, with shower bath and 2 double rooms upstairs with excellent table board. 1152 W. SEVENTH ST. 4

TO LET — AIRY, PLEASANT ROOMS, Sept. 1, in fine location, convenient, high and cool, home cooking and everything first class. HOME 51882. 3

TO LET — BEAUTIFULLY FURNISHED rooms with board in private place, walking distance; also rooms for light housekeeping. 2130½ S. GRAND. 2

TO LET—ST. JAMES, 823 BONNIE BRAE, formerly St. James, 817 West 23d st.; select private board; well furnished rooms; home comforts. 2

TO LET — AT THE WASHBURN, 1207 W. Eighth st., large front rooms with board; new house, walking distance. HOME PHONE 52243. 2

TO LET—NICELY FURNISHED ROOMS, board, beautiful home; fine location; two gentlemen or man and wife. 1137 S. HOPE ST. 2

TO LET—SARVANZA VILLA, DELIGHTful homelike place, first-class board; take Church of Angels or South Pasadena car. 1

TO LET — NICELY FURNISHED ROOMS with board at the BONNIE BRAE, 717 S. Alvarado st., ½ block from Westlake Park.

TO LET—THE MARION, ... S. HILL, A private boarding-house; house and furnishings new; rates for summer very reasonable.

TO LET—ABBOTSFORD INN, BEAUTIFUL family home, American plan, walking distance. Eighth and Hope, Phones 1175. 3

TO LET—OUTSIDE ROOMS, GOOD TABLE; nice location; paved street, $35 per month and up. 921 S. OLIVE. 2

TO LET—NICE PLEASANT ROOMS AND board, home cooking; summer rates. ... S. HILL. 3

TO LET — NICELY FURNISHED ROOMS with or without board. 935 S. MAIN. 2

TO LET—
Houses.

TO LET—4-ROOM HOUSE, 3600 S. FIGUEROA, with large, fine grounds; large barn; worth $50, but to good tenant $35 and water. H. L. MILLER & CO., 414 W. Seventh. Home 3788, Main 6707. 4

TO LET—SOMETHING NEW AND NICE for $14. You can rent housekeeping apartment completely furnished, new, gas range, phone, bath, new building. 336 CROCKER ST. Go and see.

TO LET—SEPT. 1, 1104 W. 37TH, CORNER of Vermont ave. and 37th st.; 10 rooms; strictly modern; fine lawn and large shade trees; price $40. OWNER, 417 W. Fifth. Phone 2136. 1

TO LET — 7-ROOM NEW MODERN COTtage flat, also 6-room cottage, lawn and flowers, desirable high location, both reasonable rent. Apply 223 N. UNION AVE. Phone 2249. 31

TO LET—MODERN 9-ROOM RESIDENCE IN beautiful Westlake district, five bedrooms, lavatory, oak floors, 920 Beacon st. See WHITTEN, 821 Westlake ave. Phone 52510. 31

TO LET—10-ROOM HOUSE, E. 51ST, CLOSE to San Pedro, from Sept. 1. Apply to L. R. MYERS, 2 230 O. T. Johnson Bldg.

TO LET—1507 SOUTH GRAND, 10-ROOM house, fine location for doctor's office; large rooms, finely decorated. Gas, lawn, $45 on lease. Owner there Saturday, 9 a.m. 31

TO LET—COTTAGE, 5 ROOMS AND BARN; furnished or unfurnished; large yard and lawn; terms reasonable. 1622 CENTRAL. 'Phone South 1635. 3

TO LET—COTTAGE, LEASE, IN 7 ROOMS, 706 N. Bunker Hill. Inquire at 501 FROST BLDG., of owner. Home Phone 3367, Sunset Main 1908.

TO LET—
7-room house in nice repair, corner E. 14th st. and Lawrence st., rent only $18, and water paid.

TO LET— 5 ROOM COTTAGE, 1357 E. 21ST st., barn, flowers, lawn, cheap, to right party. HENTIG, 330 Potomac Bldg. Phone 1930. 31

TO LET — NEW 5-ROOM COTTAGE ON ...TH st., near Central ave., $25 per month, water paid. 318 PACIFIC ELECTRIC BLDG.

TO LET — 6-ROOM HOUSE AND LARGE barn, between Arcade and Santa Fe depots, $20. WHEELER, 105 S. Broadway. 31

TO LET — 4-ROOM NEW MODERN COTtage, W. 11th st., $18; one month's rent free. PHONE 3393, Main 6811.

TO LET—REASONABLE TO GOOD TENants, new 8-room modern residence, 1900 6TH AVE., Arlington Heights. 2

TO LET — MODERN 6-ROOM SUNNY house. 919 FRANCISCO ST., one block west of Ninth and Figueroa. 31

TO LET—NO. 318 W. 29TH ST., 7-room, etc., barn, etc., good location, nice home. See OWNER. 240 Douglas Blk. 6

TO LET—NICE NEW COTTAGE OF 5 rooms at 1227 EAST 33RD ST. Rent $17 per month, water paid. 1

TO LET — 5-ROOM COTTAGE, NEAR school; gas, bath $14 month. Inquire rear 351 E. 27TH ST. 31

TO LET—5 ROOM HOUSE, MODERN, 2 lots, chicken yard and barn. PHONE MAIN 6426. 1

TO LET—4 ROOMS, $11, BATH; 5 ROOMS, $14, water included. Keys at 1338 E. Adams. 31

TO LET—5-ROOM COTTAGE, GIRARD near Sanscus, $15, water included. 3

TO LET—
Houses.

TO LET—
RYDER-MACKIE REALTY CO.,
226 Mercantile Place.
$10—5-room cottage, Upriverde st.
$12.50—4-room cottage, ...ster st.
$14—4-room cottage, Magnolia st.
$15—5-room cottage, S. Tennessee st.
$16—5-room cottage, W. 18th st.
$16—6-room cottage, Boyle Heights.
$17.50—5-room cottage, E. 31st st.
$18—6-room cottage, Towne ave.
$18—6-room cottage, E. First st.
$18—5-room cottage, W. 8th st.
$18—5-room cottage, Griffith ave.
$18.50—5-room cottage, E. 17th st.
$22—6-room cottage, Santee st.
$22.50—6-room cottage, S. Main st.
$25—5-room cottage, E. 22nd st.
$25—6-room cottage, W. 21st.
$25—6-room cottage, W. 28th.
$30—6-room cottage, S. Main st.
$30—6-room cottage, N. Flower st.
HOUSES.
$25—A few 7 to 9-room houses.
$30—A very nice list at $30.
$31—7-room house, W. Jefferson.
$35—9-room house, S. L. A. st.
$37—9-room house, W. Jefferson.
$40—6-room cottages, good locations.
$40—9-room house, W. Adams st.
$50 to $75—Nice houses in A-1 locations.
RYDER-MACKIE REALTY CO.,
31 226 Mercantile Place.

TO LET—
1716 WEST NINTH STREET. TWO-STORY EIGHT-ROOM HOUSE AND BARN; DESIRABLE NEIGHBORHOOD, SPLENDID CAR SERVICE.
R. A. ROWAN & CO.,
200 H. W. HELLMAN BLDG.

TO LET—
Cottage 6 rooms, 1443 Toberman, $25.
Cottage 6 rooms, 1442 Union, $25.
Cottage 5 rooms, 2229 Trinity, $20.
House 8 rooms, 442 Lake, $45.
House 12 rooms, 448 Lake, $50.
Flat 5 rooms, 438 Grand View, $30.
Cottage 4 rooms, 1018 W. 4th st., $18.
House 8 rooms, 1433 Constance st., $35.
F. W. FLINT, JR.,
305 O. T. Johnson Bldg.

TO LET—
4-room cottage, gas, bath, 18th near Figueroa; $16, water paid.

5-room cottage; new; never been occupied; $30; 29th near Maple ave.

5 rooms, half a double cottage, $20; Jefferson st.
T. L. O'BRIEN,
Jefferson and Main.
South 2276. Home 25333. 31

TO LET—
CHEAP RENT. CHEAP RENT. CHEAP RENT.
683 E. 24th st., fine location; modern; four rooms, best car service, $20 per month, water paid.
1116 S. Olive st., 6 rooms, only $25 per mo.
VAN VRANKEN-HUNTER REALTY CO.,
1 404 Chamber of Commerce.

TO LET—6 ROOMS, ON 65 FOOT CORNER lot; shrubs and lawn, but not modern, for $16.

5 rooms, $15, not modern, near 39th and Figueroa.

New 6-room cottage, near Jefferson and Figueroa, $25.
T. L. O'BRIEN, Jefferson and Main. South 2276; Home 25333. 31

TO LET—1356 E. ADAMS ST., NEAR CENtral ave., 5-room modern cottage, barn and water, $20 month; 4-room cottage, No. 5411 Central ave., $12 month; 3-room California cottage, S.W., near University, $7 month. BROCKMEIER, 201 Tajo Bldg., cor. First and Broadway. Home 'phone 2773. Also two stores at 5733 Central ave., cheap.

TO LET—4-ROOM COTTAGE $15, AND 5-ROOM FLAT $20; EASY WALKING DISTANCE, JUST OFF HILL ST., SOON TO BE LIGHTED LIKE BROADWAY; NICE NEIGHBORHOOD. 219 AND 219½ W. 11TH ST. EARL CLARK, SOLE AGENT, 202 FROST BLDG. 2

TO LET—
9-room house and 2-room barn, trees, flowers and nice lawn, on E. 2nd near Mott, $30.
T. L. O'BRIEN,
Jefferson and Main.
South 2276. Home 25333. 31

TO LET — A BEAUTIFUL 4-ROOM BUNgalow, strictly modern and new; lawn, flowers and trees; gardner service and water free, $18. See W. J. SANDER CO., 513 Citizens' National Bank Bldg., corner Third and Main, or ... E. Adams st.

FOR SALE—6-ROOM BUNGALOW, HOBART blvd., southwest, fine street work, all complete; if you want to live in California see this place, at $3600, half cash. See owner at 2601 E. 1st, J. M. MORRIS & CO. Home 41280, Boyle 1158. 31

TO LET—4-ROOM FLAT IN GOOD CONDItion, $13.50, water paid, 22nd near Main.

10-room flat, $30, near 22nd and Main. T. L. O'BRIEN, Jefferson and Main. South 2276; Home 25333. 31

TO LET—FINE MODERN 11-ROOM HOUSE at 924 W. Adams st., by owner; will give lease. S.E., one door west of house, or for particulars call at ROOM 501, Frost Bdg., 115 S. Broadway. Home phone 3367, Sunset Main 1908.

FOR RENT—
4 rooms, cottage, 2061 E. 14th, rent $10 and water paid.
ROBERT MARSH & CO.,
2 H. W. Hellman Bldg.

TO LET—
Furnished Houses.

TO LET—OR FOR SALE, ENTIRE FURNIture of lovely 7-room cottage, antique candelabra, new axminster rugs, massive antique furniture, everything complete for housekeeping. Call mornings between 10 and 12, at 2900 W. 7TH ST., near Westlake Park. 3

TO LET — LADY HAVING WELL FURnished modern cottage will rent four rooms for housekeeping, $30; or would board family of two or three, reasonable. W. 9th st. car to Vermont, go west on 10th st. to Dewey. 983 WEST 6... 31

TO LET—NICELY FURNISHED 5-ROOM cottage, bath, toilet, hot and cold water, electric lights; phone left in if desired; lawn and flowers; convenient to Central ave.; no children, $23 per month, water paid. 1247 E. 35TH ST. 1

TO LET—NEW TWO-STORY SEVEN-room house, handsomely furnished, piano and modern conveniences. Superb location, near Westlake Park; rent $65. 2040 WEST NINTH ST. Phone West 2186. West Ninth st. car. 31

TO LET — FOOTHILLS, ALTADENA, ONE block from trolley, 1500 feet elevation; new bungalow; modern conveniences; furnished, $20; unfurnished, $15. DR. LYND, Piedmont Drive and Lyndep Way, near Scripps, Altadena.

TO LET — ELEGANTLY AND COMpletely furnished 9-room modern house, gas and electricity, piano, furnace, fine yard, stable; convenient to car line; will lease one year. 1329 WESTLAKE AVE. 2

TO LET — FURNISHED HOUSE 10 ROOMS, modern, with barn, ... S. ALVARADO, facing Westlake Park; excellent car service, fine for doctor or dentist; year's lease. Tel 25173 or SOUTH 1651. 2

TO LET—PICO HTS., 4-ROOM COTTAGE, newly furnished, all modern conveniences, one block from car, $35; adults only. Corner 12th and El Molino. Key at 1307 EL MOLINO. 2

TO LET—FURNISHED, A VERY COSY and convenient little home on W. 27th st., 1 block from W. Adams-st. car; lot 50x135; rent $38; water paid. Phone 22451 or West 1561.

TO LET — 645 S. HOPE, ONE-HALF COTtage; newly furnished; gas, porcelain bath, grate, porch complete; nice and newly married couple and 3 adults; near postoffice. 31

TO LET — 8-ROOM FURNISHED HOUSE, gas, electricity, lawn, flowers; will lease for year to desirable party. Call 2408 JULIET. Phone West 4094. 4

TO LET—NEWLY FURNISHED FIVE-room cottage, first-class. 415 WEST 22ND, between Grand and Figueroa, $40 and water. HOME PHONE 21800. 2

TO LET—NEW CEMENT MISSION STYLE house, 2 stories, elegantly furnished and modern. 633 S. UNION AVE. Main 4566. 2

TO LET—FURNISHED PARLOR, KITCHen, gas range, bedroom, pantry with sink, electric lights. 100½ S. FLOWER. Broadway 5387.

TO LET—COMPLETELY FURNISHED 6-room cottage; very desirable, rent $30. Inquire on premises. 903 W. JEFFERSON ST. 31

TO LET—RESIDENCE, COMPLETELY FURnished 7 rooms and bath, large yard, $50 on lease. 1702 BURLINGTON AVE. Key at 1701. 31

TO LET—5-ROOM MODERN COMPLETELY furnished cottage, piano, instantaneous heater. Phone 4334. 1334 ALBANY ST. 31

TO LET—SEPTEMBER ONLY, NICELY furnished, all conveniences. 1539 WEST 28TH. Telephone West 1597. 31

TO LET—NICELY FURNISHED NEW FIVE room modern cottage, gas, electricity, $30. close in. 1136 S. UNION. 31

TO LET—TWO ATTRACTIVE SUNNY FURnished cottages, modern, yards. Inquire today, 1428 W. 12TH. 31

TO LET—FURNISHED 3-ROOM COTTAGE for ladies only. Apply evenings or Sunday, 732 W. 11TH ST. 2

TO LET — WELL FURNISHED 8-ROOM modern house, Westlake district. Call 1033 GRATTAN ST.

TO LET — MODERN 5-ROOM BUNGALOW furnished complete. Call 130 N. BURLINGTON AVE. 3

TO LET—8-ROOM FURNISHED HOUSE; rent $45. 132 W. 30TH ST. Inquire 202 W. ... 3

Furnished Houses.

TO LET—
RYDER-MACKIE REALTY CO.,
226 Mercantile Place.
COTTAGES.
$20—4-room cottage cottage, E. 3rd st.
$20—4-room cottage, Helen st.
30 226 Mercantile Place.
$25—5-room cottage, Pecan st.
$25—4-room rear cottage, Wall st.
$25—5-room cottage, E. 47th st.
$27.50—6-room cottage, E. 25th st.
$30—5-room cottage, E. 23rd st.
$30—6-room cottage, N. Ave. 66.
$30—5-room cottage, Pico Heights.
$40—5-room cottage, E. 30th st.
$35—6-room cottage, Winfield st.
$35—6-room cottage, Centennial st.
$37.50—5-room cottage, Catalina st.
$45—6-room cottage, E. Washington st.
HOUSES.
$30—7-room house, E. 21st st.
$30—8-room house, Michigan ave.
$37.50—8-room house, W. 39th st.
$40—8-room house, S. Flower.
$50—8-room house, W. 18th st.
$50—7-room house, Burlington ave.
$75—7-room house, near Westlake Park.
$60—9-room house, W. Adams st.
$60—9-room house, southwest.
$65—7-room house, W. 30th st.
$100—A few nice houses in Westlake and W. Adams districts.
$100—9-room house, Raymond ave.
$125—9-room house, W. Adams st.
$150—14-room house, S. Figueroa st.
$200—14-room house, W. Adams st.
$250—10-room house near St. James Park.
RYDER-MACKIE REALTY CO.,
31 226 Mercantile Place.

TO LET—HOUSES, FLATS, APARTMENTS, FURNISHED OR UNFURNISHED. COME DIRECT TO A RENTAL FIRM. GET LOCATED. WITH LEAST TROUBLE AND DELAY. LIST AND INFORMATION FREE. ALSO MANY ATTRACTIVE HOMES FOR SALE ON VERY EASY TERMS. WRIGHT & CALLENDER CO., MANAGERS OF RENTAL PROPERTY, 323 SOUTH HILL ST. (WRIGHT & CALLENDER BLDG.)

TO LET — IN MONROVIA, NICE 4-ROOM cottage, furnished, $20 per month. Also 4-room bungalow, not finished, $15 per money; both modern improvements; both close in. No children or sick people. See the owner,
312 S. Broadway,
1 B. M. BLYTHE.

TO LET—FURNISHED, $25 PER MONTH, near 16th and Figueroa; 7-room house, 5 furnished, gas and electricity, large lot, 2 lawns and flowers, barn, etc. It's a snap for the location. An old house is the only fault. E. J. MERCEREAU, with V. E. Stockwell, 304 Grant Bldg. 2814; Main 1589. 7

TO LET—FURNISHED, A VERY CONVENient 10 room house, in the most desirable residential portion of city, 6 fine sleeping rooms, piano, gas, electricity, stoves for heating and cooking, lawn and shade trees, large yard and barn in rear, chickens, garden. Phone 51518. 1319 ORANGE ST. 2

TO LET — 5 ROOMS FURNISHED, $15; close in, near car. BROADWAY 4881, Home ...

TO LET—
Stores, Offices, Lodging-houses.

TO LET—
STORES, LOFTS, WAREHOUSES, OFFICES.
ALSO BUILDING SITES
FOR HOTELS, FACTORIES,
WAREHOUSES.
MANY FINE LOCATIONS.
SEE OUR RENTAL DEPARTMENT.
WRIGHT & CALLENDER CO.,
319-323 S. HILL ST.
MANAGERS OF RENTAL PROPERTY.

TO LET—
STORES, OFFICES, LOFTS.
WAREHOUSE AND FACTORY SITES.
HOTELS AND ROOMING-HOUSES.
WE HAVE ALL THE
AVAILABLE LOCATIONS.
RENTAL DEPARTMENT.
R. A. ROWAN & CO.,
200 H. W. HELLMAN BLDG.

TO LET—
THREE ENTIRE FLOORS OF A BUILDING ON SPRING STREET NEAR SECOND STREET, SUITABLE FOR A CLUB; LONG LEASE AND REASONABLE RENT.
MINES & FARISH,
3 315 S. HILL ST.

TO LET—LOWER PART OF TWO-STORY brick building, No. 1436-1446 San Fernando st.; floor space 82x60; yard room in rear 82x... to a street; will build in rear to suit tenant. Property is admirably located for machine shop, warehouse, hay and grain or milling purposes. Apply W. H. OBEAR, 408-9-10 O. T. Johnson Bldg.

TO LET—BUSINESS LOCATION; LARGE, well lighted stores in new building at end of Central ave. car line; low rent and good leases. Also 22 large outside lodging rooms in new building on corner, on one floor, every modern convenience. CHAMBERLIN & JOHNSON, 408 H. W. Hellman Bldg. Phone 8559. 1

TO LET—
CENTRAL AVENUE STORES.
New store, 929 Central avenue.
939 Central avenue.
16x60 with driveway and barn in rear, fine one, only $13 month. See owner quick.
JAMES H. FULCHER, 333 S. Broadway. 1

TO LET—LARGE STORE IN NEW BUILDing S.E. corner 9th and Flower; new shelving and some fixtures in the building; fine location for grocery, drug store or restaurant. Apply to W. H. OBEAR, 408-9-10 O. T. Johnson Bldg.

TO LET—A NEW 3-STORY BRICK BUILDing, containing two stores and four lofts, each 25x90, for rent as a whole or a part; suitable for manufacturing or any other purposes. Apply 821 SANTEE, or 522 Byrne, to owner, J. C. H. IVINS.

TO LET—CAFE, COMPLETELY FURNISHED for business; first-class fixtures; 3-year lease at reasonable rent; in fine business location; will sell fixtures on monthly payments; this is fine chance. ROBT. MARSH & CO., H. W. Hellman Bldg.

TO LET—231 S. HILL ST., REMODELED, newly decorated, 9 rooms, suitable for doctor, artist's studio, music, fashionable dressmaker, dermatologist or like business. J. L. BRADY, 516 Stimson Bldg. Phone 2156. 1

TO LET — STOREROOM, NEW, WITH shelves and counters, at 104 N. Beaudry ave., cheap at $15 per month.
Home 1151. C. C. PATTERSON,
Main 1490. 318 Mason Operahouse.

TO LET—GOOD STORE, GOOD LOCATION for barber, bakery, plumbing, tailor or harnessmaker shop. Front to be fixed to suit tenant. Low rent. 1714 SAN PEDRO ST. Inquire 1221 W. 12TH ST. 31

TO LET—STORE ROOM, W. 7TH AND VAlencia, excellent location for notions or small wares. Also smaller room for tailor shop or barber. Inquire of R. J. BUSCH, 2nd and Broadway. 1

TO LET—OFFICE SPACE IN WELL LIGHTed, well ventilated, nicely furnished office; both phones, reception room, space near Spring st. window. PETERSON, 400 Stimson Bldg. 31

TO LET—3 LARGE STORE ROOMS AND 3 apartments upstairs, 7 rooms; gas and electricity; corner of Washington and Hoover. Rent very reasonable. Inquire at premises. 3

TO LET — HALF OF NICE LIGHT OFfice in best office building in city; centrally located, phone, maps city, county and State. Address Z, box 164, TIMES OFFICE. 31

TO LET—OFFICES IN NEW 7-STORY STEEL FRAME DELTA BLDG. SEE BARCLAY BROWN & CO., SUITE 508, NO. 426 S. SPRING ST.

TO LET—MUST GO EAST ON 1ST, WISH to dispose of my $100 2-room suite in the H. W. HELLMAN BLDG., notified manager yesterday. 1

TO LET—A STORE 25x135, 3 YEARS' LEASE, good location, suitable for any business; reasonable rent. Address Z, box 6, TIMES OFFICE. 2

TO LET—OFFICE IN BEST BUILDING IN city, furniture for sale, best quality; used but few months. Tel. MAIN 1644; HOME 7310.

TO LET—2 LARGE FRONT ROOMS, SUITable for office, newly papered and painted. Inquire 112 COURT ST. Coffee Club. 31

TO LET—DESK SPACE AT 525 S. SPRING. Apply to I. W. WISE, 218 H. W. Hellman Bldg., Ground Floor. Phone 7310. 31

TO LET—4-ROOM COTTAGE COMPLETELY furnished, piano included, adults only. 1950 PARK GROVE AVE. 2

TO LET—STORES, $10, $15; BUSINESS CENter, 1618 E. 25TH, and Slauson car line. 31

TO LET — PART OF STOREROOM FOR broker's offices; fine location. 114 W. 3RD. 1

TO LET—DESK ROOM, 223 BRADBURY bldg., 2nd floor, $8 and $10. 31

TO LET—CORNER STORE, 701 WEST 7TH. Fine for drug store, bank. 1

TO LET—$12, HALF, 321 DOUGLAS BLDG. including phone. 3

TO LET—
Stores, Offices, Lodging-houses.

TO LET—
BEAUTIFUL PERCIVAL APARTMENTS,
TO BE COMPLETED OCT. 1.
FIRST-CLASS LOCATION,
FINEST IN THE CITY.
WILL MAKE GOOD LEASE TO RIGHT PARTY.
W. I. HOLLINGSWORTH & CO.,
214-16 WILCOX BLDG. 3

TO LET—
WAREHOUSE of about 15,000 square feet, on Alameda st., cor. Washington.
On spur track of the Southern Pacific R.R.
Will give long lease at a very reasonable rental.
Splendid location for heavy manufacturing and shipping.
JONES & RYDER LAND CO.,
Ground floor, 218 W. Third st.

TO LET—
Farming Lands.

TO LET — TRACTS OF FROM 40 TO 500 ACRES OF RICH, LEVEL, WELL IRRIGATED LAND AT CORCORAN, KINGS COUNTY, CAL. ALSO SOME IN TULARE COUNTY. GOOD HOUSES AND BARNS. CASH OR CROP RENTAL. LIBERAL TERMS. PLENTY OF OUTSIDE WORK WHILE CROPS ARE GROWING. SPECIAL EXCURSION ABOUT HALF RATE EVERY TUESDAY NIGHT. SPECIAL INDUCEMENTS TO PARTIES WHO WILL ENGAGE IN DAIRY BUSINESS. ONLY PRACTICAL EXPERIENCED FARMERS WITH TEAMS AND IMPLEMENTS NEED APPLY. SECURITY LAND AND LOAN CO., HOME SAVINGS BANK BLDG., LOS ANGELES, CAL. 4

TO LET — 10 ACRES WELL IMPROVED; part in fruit and alfalfa; 6-room house, modern; also chicken houses, yards, incubator, barn, hay sheds and pumping plant; one or 3 years. Call 1½ mile southwest Burbank. Phone, city, North 591. D. R. EASTON. 31

TO LET—
Beach Property.

TO LET—GO TO HERMOSA FOR REST and the best sea bathing. Furnished rooms $3 and up, light housekeeping privileges. HOTEL HERMOSA, Hermosa Beach. Sunset Main 41. 3

TO LET—BEACH PROPERTY, 100x100 FOOT lot, on Sea Shore, Long Beach. Fine location for booths, stores or amusements. Box 337, LONG BEACH, CAL. 2

TO LET—AT MANHATTAN BEACH, $8 PER week, fully furnished cottage, close to wharf and car line, gas for cooking. PHONE WEST 675. 31

TO LET—
Miscellaneous.

TO LET — NEW LARGE TURN TABLE wagon with good driver, by week, month or year, single or double. Address Z, box 119, TIMES OFFICE. 4

TO LET—GENTLE HORSE AND SURREY, $1.25 per half day. 1100 W. 9TH. Main 3964. 31

TO LET—
Pasturage.

TO LET—HAVE GOOD ALFALFA PASTURE for limited number of horses. PHONE RED 1762. 31

FOR SALE—
Houses.

FOR SALE — PACIFIC HOME BUILDING CO., homes on monthly payments, banking interest; we will build or buy you a home and loan full cost of a home on your own lot. Room 604, CHAMBER OF COMMERCE.

FOR SALE—EASY TERMS.
A beautiful 3-room bungalow, 40x125 lot, north front, ½ block of Main, only $1250; no agents.
J. M. CARTER,
2 310 Mason Operahouse.

FOR SALE—NEW MISSION COTTAGE, SIX rooms, bath, screen porch, cellar, chicken yard, fish pond, lawn front and back, flowers and vines, $3250, worth $3500. Owner. Address Z, box 31, TIMES OFFICE. 2

FOR SALE—$3700—6-ROOM MODERN COTtage, situated at 3214 Key West st.; lawn and flowers. If you are looking for a home, see this place; $2000 will swing it. Phone OWNER, West 760, H. 23917. 2

FOR SALE—5-ROOM CALIFORNIA HOUSE in Edendale; my equity $550, mortgage balance $500, payable $20 per month; lot 50x150, fruit trees, chicken yard, garden. Address Y, box 91, TIMES OFFICE. 31

FOR SALE—$1750, NEW MODERN BUNGAlow, 4 rooms and 40-foot lot with large walnut trees; street graded, oiled, cement sidewalks, curbs. T. WIESENDANGER, 312 Merchants Trust Bldg.

FOR SALE — HOUSES, COTTAGES AND bungalows on easy terms, in all sections of the city, save time, patience and energy by calling or telephoning HESS, 409 Stimson Bldg. Home 2344, Main 5780. 3

FOR SALE—5-ROOM BUNGALOW; A beauty; the cheapest one in city, one-half block of Main; all improvements in; easy terms; no agents. J. W. CARTER, 310 Mason Operahouse. 1

FOR SALE—
$1750—$150 down, $15 a month; 4-room modern cottage, north front. Fine street, close in. GARRETT, 738 S. Spring. Phone 2790; Main 3576. 3

FOR SALE — 6-ROOM MODERN HOUSE, lot 50x110, fronting Sunset blvd., close in; fruit trees, lawn, etc, rear of lot fenced for chickens. Address S. S., box 134, TIMES OFFICE.

FOR SALE—$1200 FOR EQUITY IN 8-ROOM rooming-house and furniture, corner lot, Boyle Heights, balance $15 per month, including interest. Address Z, box 15, TIMES OFFICE.

FOR SALE—AT A BARGAIN, VERY ATtractive eight-room house, situated on high, terraced ground, near Westlake. Magnificent view. Owner leaving city. 2318 WEST NINTH ST. 31

FOR SALE—$4000, $500 TO $1000 CASH, BALance $40 monthly for pretty 6-room new home, nicely located on heights in southwest; no agents wanted. P.O. BOX 296, Los Angeles. 31

FOR SALE—5-ROOM MODERN COTTAGE, bath, toilet, etc.; West 40th st., 40x150 to alley. Only $2300; $250 down, $15 month. EXCHANGE R. E. CO., 302 Fay Bldg., 3rd and Hill. 31

FOR SALE—BEST BUY IN CITY, 5-ROOM modern cottage, get key at first door west. Am going away, leave address if interested. Half cash, balance easy. 1220 EAST 43RD ST. 3

FOR SALE—$7300—BEST INVESTMENT, best property, best bargain. Rent $50. Lot 50x148; 11 rooms, near corner Figueroa and 15th. JAMES THOMPSON, 309 West First. 31

FOR SALE — MY RESIDENCE, 9 ROOMS, 75x135; large barn, 1344 W. 11th st., corner Bonnie Brae; price very low and on installments if required. C. E. PENDELL.

FOR SALE—
$6000—Finest locality, decorations equal those in $20,000 houses; 8 rooms; never occupied. OWNER, phones West 32, Home 21245. 4

FOR SALE—SWELL 5-ROOM BUNGALOW, 22nd and Vermont, beautiful lawn and flowers; price $3250, $500 down, $25 per month. H. HERBERT, 121¼ S. Broadway. 1179. 31

FOR SALE — NEW HOUSE, 4 LARGE rooms, lot 50x135. Price $900, $700 cash. Two blocks from Hollywood car line. Get off at Benefit st., ask for HANDY GRAHAM. 1

FOR SALE—6-ROOM MODERN COTTAGE; lot 40x130, E. 42nd st., just off San Pedro car line, $500 cash, balance terms. Owner, G. W. KNIGHT, 1128 Crocker st. 3

FOR SALE—
A good new tent house, lumber, screen doors, cheap; owner out town. Call on J. M. CARTER, 310 Mason Operahouse. 2

FOR SALE—$2250; $250 CASH, $25 MONTHLY; new, modern 5-room bungalow, close in. MECHANICS REALTY CO., 436 Bradbury Bldg. Home 6670; Main 3219. 31

FOR SALE—A FINE NEW 6-ROOM COTtage, beautiful home, lot 50x130, large rooms and finely finished. Price $3800, terms. See OWNER, 508 E. 21st. 1

FOR SALE — MONEY MAKES MONEY, those who have money to invest in real estate, call or phone HESS, 409 Stimson Bldg. Home 2344; Main 5780. 3

FOR SALE—FOR COLORED PEOPLE, 5-room modern cottage, nice location on 12th st., price $3500; ½ cash. J. P. SPROUL, phone South 1371. 31

FOR SALE—IF YOU WANT A NICE HOME in the southwest, I have one that will please you, and the price is right. A. P. CHAPIN, 203 Frost Bldg. 31

FOR SALE—BEAUTIFUL 6-ROOM BUNgalow, mission finish, water heater, auto barn, lawn. 1725 BERENDO ST. Phone 21711.

FOR SALE—
Houses.

FOR SALE—
THIS
HANDSOME
BUNGALOW
is a most popular design and we're building lots of them. It is wonderfully well arranged, cozy and attractive and no other contractor will touch it at this price.
BUILT
to suit our clients, any suggestions will be cheerfully followed. The living and dining-rooms are large; old time open fireplace and built-in buffet, polished floors; walls beautifully tinted. Plumbing first-class and connected throughout.
FOR
hot and cold water. We will for the next 10 days only, agree to build this for
$1475.
A. O. CROPPER,
225 O. T. Johnson Bldg. B'dway 336.

FOR SALE—
A beautiful home on the hill, fine view, close in, eight rooms, modern in every way, a bargain at $5250. Terms.
Cottage home, six large rooms on first floor and two fine attic rooms, well located, south side, price $3000, $1000 cash, balance monthly.
A special bargain in a 5-room modern cottage, close in, near Central ave., 50-foot lot, worth $3500; price $2750.
Modern 5-room cottage in Highland Park, lot 50x150, price $2200, easy terms. Elegant location.
Just finishing two beautiful 5-room cottages, modern in every way, lot 40x135, special bargain at $3750, $1000 cash, balance terms.
New, modern, 6-room cottage, south side, finely finished with every convenience, price $3250, $500 cash, $30 per month on balance, including interest.
Elegant, new, modern 6-room cottage, Harvard blvd., southwest, extra well built for a home, three chimneys, solar heater, etc., lot 50x136 to alley, large barn, fine wide lawn, a special bargain at $4000. $1000 cash, balance terms.
5-room modern cottage, close in, lot 50x125, Westlake district; price $3750, $1000 cash, balance terms.
Spacious well built, 5-room modern cottage, w. c. halls, mantels, buffet, etc., lot 50x135, southwest, price $2200, terms.
Delightful, modern 6-room commodious bungalow in the best residence district of West Adams. A bargain at $5000, 1-2 cash.
A lovely 6-room bungalow, strictly modern and new, hardwood floors, built in buffet, book cases, window seats, etc., only $3300, $1000 cash, balance monthly; southwest.
Splendid, new modern 10-room home, lot 50x136, close in, West 30th near Figueroa, $9000. Terms.
A chance to secure a new modern 8-room house, with reception hall, hardwood floors, with barn and outbuildings, lot 48x148, near 25th and Grand, price $6500, terms.
R. W. RICHARDSON,
CHAS. F. PATTERSON & CO.,
Home 4287. 415 Union Trust (Braly) Bldg.
Main 2060. Fourth and Spring. 2

FOR SALE—
WESTLAKE DISTRICT.
CLOSE IN.
7-room house, No. 2734 W. 9th st.
Price $6250. You cannot compare it with others [illegible]
Very large living-room with [illegible] place, dining-room finished in [illegible] paneling, bay windows and French [illegible] kitchen large, finished in the [illegible] enamel, large cellar, porcelain [illegible] winding front stairs, [illegible] ious, opening out [illegible] ing a splendid [illegible]
Large bedro[illegible] Bathroom [illegible] better, [illegible] Fix[illegible] specially, [illegible] and cement [illegible]
This house is distinct[illegible] outside, as it is clever[illegible] tractive; planned by for[illegible] the city, no better built house in Los Angeles; we mean what we say; want you to go and see it for yourself.
The owner has asked us to sell at a very close figure.
We are offering you something that we will back with our reputation as being perfectly satisfactory in every respect.
Go and see this house.
F. L. BOTSFORD & CO.,
Members L.A.R.B. 404 L. A. Trust Bldg.
Phones Main 4602, Home 879. 31

FOR SALE—
MODERN EIGHT-ROOM RESIDENCE.
$6000
$6000
$6000
The most attractive eight-room house in the city for the money. Brand new, just completed. Beautifully arranged, elegantly finished. Unusually attractive oak and plate glass entrance, of special design. Inviting reception hall. Attractive living-room heavily beamed. Artistic den with built-in seats adjoining living-room. Attractive leaded glass bookcases. Beautiful writing desk and seven day clock. Casement windows, specially designed old gold brick mantel in dining-room. Beautiful leaded glass buffet extends across the entire side of dining-room; beamed ceiling and attractive French windows; modern pass pantry with glass enclosed shelves, modern kitchen. Floors upstairs of highly polished waxed maple; downstairs floors of oak. Built-in seats in bedrooms. Dressing-room connects two front bedrooms, which contain wardrobe, extending to ceiling, with hat boxes, drawers, etc. You will lose money if you invest in a home before you see this.
ALTHOUSE BROS.,
Members L. A. Realty Board,
234 Laughlin Bldg.
Main 262. Home Ex. 262
31

FOR SALE—
HANDSOME HIGH GROUND HOME,
$750 UNDER VALUE.
An exceptional opportunity is here offered to purchase a beautiful 8-room residence at a great bargain. The living-room extends across the entire front of the house, with massive brick fireplace at one end; it is beamed and paneled; has French plate and casement windows; it is beautifully finished in the Mission style; the dining-room is very spacious and is finished in flemish; it is paneled to the plate rail, has magnificent buffet, and is made especially attractive by French windows leading to adjoining east porch. The kitchen is in white enamel and is a model of convenience. Above are four large bedrooms with commodious closets, bath and linen closet all in white enamel; there are oak floors, specially designed, and very handsome electric fixtures, large screen porch with stationary tubs; the location is ideal, being close to Washington blvd., in the high ground southwest. Price $5750, terms if desired. It would cost at least $750 more to duplicate it today.
"IT PAYS TO SEE US."
EDWARDS AND WINTERS COMPANY,
229 S. Hill st. Main 3307. Home Ex. 787. 31

FOR SALE—
A BUNGALOW SNAP.
WEST ADAMS SECTION.
Modern six-room bungalow, beautifully located southwest; handsome fireplace, artistic fixtures, oak floors, mission finish, solar heater; lot 50x133, east front, ½ block from car line. Price $3500, $900 cash, balance $25 monthly, including interest. It is east of Western ave. and is positively the biggest snap in the southwest.
"IT PAYS TO SEE US."
EDWARDS AND WINTERS COMPANY,
229 S. Hill st. Main 3307. Home Ex. 787. 31

FOR SALE—
We have several new modern 5-room cottages; price $1950, only $200 cash, balance $30 per month including interest.
For anyone requiring a home close in, and only 10 minutes from business center, this is an unusual opportunity. There is sewer, gas and electricity, and alley in rear of lot. This property is splendidly situated and will constantly increase in value.
Sole agents.
JONES & RYDER LAND CO.,
218 W. Third st. 1

FOR SALE—
NEAR 2800, DORCHESTER ST.
$6000.
8-room 2-story house, modern in every particular, nicely situated; massive brick mantel, beamed ceilings, buffet, cement cellar, gas and electricity; terms ½ cash. A good bargain (227.)
JONES & RYDER LAND CO.,
31 218 W. Third st.

FOR SALE—ON JEFFERSON, NEAR McClintock; 3 houses and lots, last call; also a lot on 21st, 50x150; speculative price. Phone WEST 421. 31

Classified Liners.

WANTED—
To Purchase, Miscellaneous.

WANTED—WE HAVE APPLICANTS FOR business of all kinds, and can assure you [illegible] of any business you may list with [illegible] reasonable figure. HARRIS & JONES, [illegible] Broadway. Home 8690, Broadway 5135.

WANTED—TO BUY FURNITURE AND household goods if you are going to sell [illegible] pay you one-third more than others; [illegible] Main 1117, Home 2854. COLYEAR [FURNI]TURE CO., 522 S. Main st.

WANTED—FURNITURE FOR 5 ROOMS; [must be] good and cheap, including upright [piano] with mirror; also want well [illegible] pair of male and female canaries with [cage]. Address Y, box 18, TIMES OFFICE. 31

WANTED—TO BUY, A GROCERY, HARDware, grain, coal and wood business; [illegible] with $3500 cash. Call today if [you want] to sell. JANTZEN & WHERRY, [illegible] Spring. 31

WANTED—BIG BARN OR OTHER ROUGH [building] to wreck; or will buy second-hand lumber and 1-inch boards. Highest [price]. Address P. P., box 51, TIMES [OFFICE].

WANTED—BOILERS, ENGINES, HOISTS, pumps, wood and iron working machines, all sizes and makes; must be in [good condition]. HOWARD, 439 Copp Bldg. 31

WANTED—CASH PAID FOR ANYTHING in household furniture, store fixtures, [etc.], any quantity. Phone Broadway [illegible]. L. C. SKEELS, 907 S. Main.

WANTED—TO PURCHASE, A ROOMING-house, price right, rent and location suitable; [if] ready. J. C. FLOYD, 306-8 Ma[son Bldg.] Phone 1644. L.A.R.B. 3

WANTED—WE PAY ABSOLUTELY THE [highest] price for diamonds and jewelry; the [oldest] establishment in this city. LOS [ANGELES] LOAN CO., 150 N. Main. 3

WANTED—WE HAVE MANY BUYERS FOR [rooming]-houses and our list is rapidly lessen[ing; assist] us by listing your house. [illegible] JONES, 133 S. Broadway.

WANTED—TO PURCHASE GOOD ROOMing-house from 15 to 25 rooms, must be a [bargain]. M. A. WALTON, 316 Mer[chants' Trust Bldg.], Main 3053; 2237. 31

WANTED—
Miscellaneous.

WANTED—LADY QUALIFIED BY EX[perience] and years, wishes to gather a few [illegible] elderly ladies into a choice [social] and business correspondence [club], if desired, University section. For [particulars] phone Home 21022 or West 3761. 3

WANTED—TO PACK, SHIP, STORE OR [move] your goods; we are prepared to do you [a good] job very cheap. PACIFIC TRANS[FER] VAN AND STORAGE CO., 209 W. 2nd. [illegible]

WANTED—ART CURIOS; IF YOU WANT to buy or sell silverware, jewelry, bric-a-brac, lamps, paintings, etc., see old Ger[man] [illegible], at 649 W. WASHINGTON, [near] Figueroa. Home 25443.

WANTED—PAPERING $2.75 A ROOM; TINTing [illegible] room; let me figure on your painting. [illegible] F. E. BROWN, 2069 Temple st. Phone [illegible] 27; Home 4396.

WANTED—A TRAINED NURSE WILL [take] and care for invalid ladies; terms [reasonable]. Address Z, box 14, TIMES OF[FICE]. 2

WANTED—A COMMISSION WAGON TO [go] with baker's goods, for terms apply [illegible] LONDON BAKERY, 1605 S. Main. Phone [illegible]. 2

WANTED—CESS POOLS, WE PUMP THEM [out]. Phone Home 26146, or North 583. LOS ANGE[LES] SANITARY CO.

WANTED—YOUR HAULING; ANYTHING. [NATIONAL] TRANSFER CO., both phones 1634.

WANTED—GOOD 5 1-2 CASING. PHONE [illegible]. 3

TO LET—
Furnished Rooms.

TO LET—MOORE CLIFF, 121 S. HILL. A few finely furnished rooms [with] hot and cold water. CENTER OF CITY.

TO LET—THE WATERVILLE HOTEL, 7TH [and] [illegible]; a few attractive rooms, $10 [to] $12.50 a month; steam, hot water, electric [light] and phone in rooms. 31

TO LET—HOTEL ALCAZAR, 420 S. MAIN, [under] new management; thoroughly renovated; [also] front rooms, reasonable rates; al[so] [illegible] PHONE 6975.

TO LET—FOR $12 YOU CAN RENT NEW [furnished] 3 rooms, gas range, bath, phone, [illegible] 1141 W. FIRST ST. Healthy, sightly [location], on car line.

TO LET—LARGE ELEGANTLY FURNISHed [sunny] room, closet, bath, electric light, [phone], modern, quiet, homelike, walking dis[tance]. 943 S. HILL.

TO LET—SANTEE, 1319, NEAR PICO; FINE [sunny] rooms, newly furnished; single or con[necting], bath, easy walking distance; very [desirable] location. 31

TO LET—TWO FURNISHED ROOMS FOR light housekeeping, suitable for man and [wife]; also one single room. Apply at 2601 W. [illegible] West 920.

TO LET — FURNISHED APARTMENTS. For $16 you can rent elegantly furnished 3 [rooms], new, complete, gas range, bath, phone. [illegible] S. HILL ST.

TO LET—3 PLEASANT CLEAN FURNISHed housekeeping rooms, $15 monthly; two [front], $12; others, $8; 2 unfurnished, $7. 133 [S.] FIGUEROA.

TO LET—FURNISHED ROOMS WITH OR without light housekeeping; large shady [yard], private family. Phone Main 8458. 965 [S.] OLIVE.

TO LET — PLEASANT FURNISHED rooms; summer rates; free baths; 1 block [west] from Courthouse. THE SEWARD, 413 Temple st.

TO LET—ONE TWO AND ONE THREE-room furnished suite for housekeeping; also one single room, cheap, bath, gas. 620 W. [illegible] ST.

TO LET—143 CARR, BETWEEN PICO AND [illegible], 2 newly furnished light housekeeping rooms; all conveniences. Phone BROADWAY [illegible]. 1

TO LET — AT THE WASHBURN, 1207 W. Eighth st., large front rooms with board; new house, walking distance. HOME PHONE [illegible]. 2

TO LET—½ OF COTTAGE, 4 ROOMS, FURnished for light housekeeping, suitable for 2 or 3 adults. 133 W. 24TH. Phone West [illegible]. 31

TO LET—TWO ROOMS AND BATH, FURnished for housekeeping, three minutes' walk from Courthouse; rent $18. 636 CALIFORNIA ST. 31

TO LET—2 OUTSIDE FURNISHED ROOMS en suite for housekeeping, nice location, $12 per month. 805 E. 15TH ST., near Maple ave. 31

TO LET — FINELY FURNISHED ROOMS on the hill, large grounds and porches; no infants or children. 425 S. BUNKER HILL. 1

TO LET—ELEGANT ROOMS FROM $8 TO $16 per month, bath, telephone and piano; walking distance from center of city. 738 W. 7TH. 31

TO LET—1 NICELY FURNISHED ROOM, private residence, walking distance, suitable for gentleman. 821 S. FIGUEROA. 2

TO LET—FRONT SUITE OF ROOMS, SUITable for doctor or dressmaker; also front suite with private bath. 444 S. SPRING. 3

TO LET—HOUSEKEEPING SUITES, $3 PER week up, bath, etc. PICO APARTMENTS, 814½ West Pico. Phone Main 9780. 31

TO LET—3 LARGE AIRY ROOMS FURnished for housekeeping, $25 per month; walking distance. 1114 S. OLIVE. 31

TO LET—TWO FINE HOUSEKEEPING rooms, modern, walking distance, private home. 1023 FLORIDA ST. 2

TO LET — HOUSEKEEPING SUITE, FURnished, $8, and care of porches; walking distance. 311 W. NINTH. 31

TO LET—2 OR 3 ROOMS WITH PRIVATE bath, furnished for housekeeping, also single room. 330 S. OLIVE. 31

TO LET—$7 MONTH, $2 WEEK, COOKING gas included, furnished housekeeping room; adults. 546 E. PICO. 31

TO LET—THE WILKIE, 905 S. MAIN. FURnished rooms, reasonable rates. Bath and phone service free. 6

TO LET—2 ROOMS, FURNISHED HOUSEkeeping; also 3-room cottage, bath, phone. 322 E. 5TH ST. 1

TO LET—NICELY FURNISHED ROOM with or without board, modern conveniences. [illegible] S. MAIN. 3

TO LET—HOTEL RUTH, N.W. CORNER 4th and Ruth, handsomely furnished rooms [$10] month up.

TO LET—TWO FRONT FURNISHED ROOMS for light housekeeping; no children. 911 S. [illegible] ST. 2

TO LET — 4 FURNISHED ROOMS WITH bath for housekeeping, upper flat. 2021 W. 6TH ST. 31

TO LET — NEWLY FURNISHED ROOMS, beautiful grounds, close in. 929 S. FIGUEROA. 1

TO LET—FINE FRONT SUITE FOR OFfice or home, with or without meals. 605 S. HILL. 2

TO LET—NEWLY FURNISHED 5 ROOMS for housekeeping. Call 137 S. BUNKER HILL. 2

TO LET—PLEASANT FURNISHED ROOMS for gentleman, reasonable. 722 GRAND AVE. 1

TO LET—NICELY FURNISHED ROOMS, walking distance. Inquire 401 S. FIGUEROA ST.

TO LET — 2 LARGE ROOMS, 812 GRAND View near Westlake Park, gas range, sink. 31

TO LET—NEWLY FURNISHED ROOMS, reasonable rent. 1019 S. FIGUEROA. 2

TO LET—2 FRONT ROOMS FURNISHED for light housekeeping. 406 E. 11TH. 3

TO LET—PLEASANT SMALL ROOMS; terms reasonable. 135 S. OLIVE ST. 1

TO LET—NICELY FURNISHED ROOMS, $2 and up per week. 444 S. SPRING. 31

TO LET—
Furnished Rooms.

TO LET—AT HOTEL MARLBORO, 540-531 S. Grand ave., large, well furnished, all outside, airy rooms; thoroughly modern and up-to-date; beds second to none; service unsurpassed. SUMMER RATES. Get my prices before going elsewhere, as low as the lowest for first-class house.

TO LET — AT HOTEL OHIO, ELEGANTly furnished rooms, private and public baths; Home phone in every room; coolest house in city; elevator service; 50c to $2 daily; $10 up monthly. 211 N. BROADWAY, opp. Courthouse.

TO LET—FOR $14 A MONTH YOU CAN rent elegant 3-room housekeeping apartment, beautifully furnished, new, 334 S. FIGUEROA or 1011 or 1003 E. 9th, or 1028, 1141 or 1133 W. 1st st., or 130 N. Beaudry, 1020 Colton st.

TO LET—
Elegantly furnished rooms, $2.50 to $3.50 per week; running water in every room, new fireproof building. EDISON ANNEX, 347 S. Los Angeles st. Phone 7461.

TO LET—HOTEL CECIL, FIRST AND OLive sts., splendidly furnished rooms, hot and cold water in every room; well heated in winter; public and private baths and telephone, close in, low rates. 1

TO LET—3 VERY LARGE OUTSIDE CLEAN rooms, sink in kitchen, large screen porch, bath, completely furnished housekeeping, close in; rent only $16 month. Call 1411 S. MAIN ST. 31

TO LET—CLEAN, SUNNY HOUSEKEEPing suites; also sleeping rooms, 5 minutes' walk from business center, gas, electricity, bath and phone. Rates reasonable. 3[illegible] TEMPLE ST. 31

TO LET — HOTEL ACACIA, SIXTH AND Hope, 3 choice rooms, now vacant; hot and cold water, well furnished; large closets, new detached brick building; lowest summer rates. 3

TO LET — THE BRENNAN, ELEGANTLY furnished rooms; rates $1.50 to $7 per week; elevator service; running hot and cold water; new fireproof building. 525½ S. MAIN ST.

TO LET — HOTEL ORMOND, 637 S. HILL st. Modern, handsomely furnished rooms, single or en suite, with private bath; hot and cold water every room; reasonable rates. 31

TO LET—
Unfurnished Rooms.

TO LET — ADULTS, 3 CLEAN UNFURnished rooms, second floor; bath, gas, private home, high, sunny, healthful, convenient to cars. Terms reasonable. 1248 IONIA ST. 31

TO LET—UNFURNISHED SUITE, 2 ROOMS, private bath and private entrance. 910 W. EIGHTH. 31

TO LET—
Flats.

TO LET—3 NEW FIVE-ROOM FLATS, JUST being completed, on Pavilion Place, between California and Temple st.; not over five minutes walk from Courthouse; beautiful view; plenty of light and air; gas ranges and water furnished; select your flat before the best are taken; no children or dogs allowed.

We also have two nice four-room flats, 502 and 504 California st.; rent $14 and $15; gas ranges and water furnished.
See HUBBELL, 502 Bullard Blk.
Home 'Phone 2734.

TO LET—
7-room flats, conveniently located, can be used together if desired, $37.50.
Beautiful new 8-room flats, $45.
Near Westlake Park.
Six-room flat, walking distance, $37.50.
4-room lower flat, close, $18.
5-room flat, walking distance, $18.
Sunny 6-room flat, convenient, $25.
11-room flat, Central ave., $30.
REALTY INVESTMENT CO.,
Rental Department. 537 S. Broadway. 31

TO LET—1400, 1402 S. BURLINGTON, ELEgant strictly up to date cottage flats, just completed; 6 rooms and reception hall, hardwood floors, tiled bathrooms, built-in buffets, everything necessary to make a fine and comfortable home; must be seen to be appreciated. Owner on premises from 10 to 12 and 2 to 4.

TO LET—
Modern flats, new, clean, close in, porcelain baths, hot water heaters.
GAS RANGES.
1024 Colton st., 2 rooms, $12.50.
1034 Colton st., 4 rooms, $18.
Main 1460. C. C. PATTERSON,
Home 1151. 318 Mason Operahouse.

TO LET—5-ROOM FLAT $22 AND 4-ROOM COTTAGE $15; EASY WALKING DISTANCE, NICE NEIGHBORHOOD, JUST OFF HILL ST., SOON TO BE LIGHTED LIKE BROADWAY. 236 AND 216½ W. 11TH ST. EARL CLARK, SOLE AGENT, 302 FROST BLDG. 2

TO LET—7-ROOM NEW MODERN FLAT, splendid location, beautiful lawn and flowers. 1522 MAGNOLIA AVE. Phone 23744; also home 6-room modern cottage, 1342 West Washington. These are desirable places. Key on premises. 31

TO LET—2 STRICTLY MODERN COTTAGE flats, built-in sideboard, stationary tubs, polished floors, etc., good location southwest. Apply 2907 DARIEN PLACE. Home phone 21346.

TO LET—BEAUTIFUL EAST FRONT 4-room flat, gas, bathroom, instantaneous heater, very close in and in good condition; only $14 at 123 NORTH BEAUDRY AVE. 31

TO LET—ELEGANT 5 AND 6-ROOM FLATS, finest location in city; new and modern in every particular; $20 to $24. Call at 1823 NORMANDIE ST. Ring up West 2060. 5

TO LET — $15, 2 5-ROOM FLATS, FIRST floor, new building, just completed, 2907 E. First st., 10 minutes from Main st. OWNER, 416 L. A. Trust Bldg. 1

TO LET—APARTMENT, UNFURNISHED, 3 rooms and bath, new and modern, close in; No. 715 COURT ST. Rent $15; no children. Apply 127 N. OLIVE. 2

TO LET—$30, 5-ROOM FLATS, COMPLETELY furnished, gas and electricity, at 1007, 1015 and 1019 Diamond st. T. WIESENDANGER, 207 S. Broadway.

TO LET—2 LARGE SUNNY UNFURNISHed front rooms, 324 S. OLIVE. Also four rooms downstairs. Home phone 6273. 423 Byrne Bldg. 1

TO LET—NEW COLONIAL FLATS, 6 AND 7 rooms; hardwood floors, all conveniences, 630 to 636 S. BONNIE BRAE. Key 639 S. Bonnie Brae.

TO LET—UNFURNISHED COTTAGE FLAT, 1423 Georgia, very desirable, price $35, water free. PHONE 7717. 2

TO LET—NEW, MODERN, 6-ROOM FLAT, close in, $30. C. P. DANDY, 216 Mason Bldg. 1

TO LET — NEW MODERN 4-ROOM FLAT, close in. Call 719 CALIFORNIA ST. 1

TO LET—MODERN 3-ROOM LOWER FLAT, fine location, $18. 1100 E. 12TH. 31

TO LET—MODERN 7-ROOM FLAT, SUNNY, above average. 1233 MAPLE AVE. 2

TO LET—CLOSE IN, 3-ROOM FLAT, ground floor, $12.50. 210 BOYD ST. 1

TO LET—UNFURNISHED 3-ROOM FLAT. 506 W. SECOND. 31

TO LET—
Furnished Flats.

TO LET—NEW MODERN COTTAGE FLAT of 5 rooms, possession at once; Westlake section; will lease to adults at $27, including water. J. E. MARTIN, 313-15 Stimson Bldg.

TO LET — 2 OR 3 ROOMS. IF YOU ARE looking for something particularly nice, in private residence with private bath, walking distance, etc., call at 521 S. FIGUEROA. 1

TO LET—SIX-ROOM FLAT, FURNISHED; ground floor, near business; you can rent out half your rooms and pay all the rent. 1341 WEST SEVENTH. Housekeeping. 31

TO LET — WESTLAKE DISTRICT, 6-ROOM flat, furnished or unfurnished, everything first class; elegant modern building; will lease. 746 S. BONNIE BRAE. Phone 52701. 31

TO LET—COMPLETELY FURNISHED FLAT of six large airy rooms, modern and up to date, private porch front and back, walking distance. 1269½ S. FLOWER. 2

TO LET—NICELY FURNISHED FLAT, 3 rooms, piano, bath; reasonable. Call mornings. 716 WALL ST., or phone Home 1723. 1

TO LET—NEW MODERN 4-ROOM FLAT, furnished, $30; unfurnished, $25. Inquire 3000 SAN PEDRO ST. South 3065.

TO LET — 5-ROOM COMFORTABLY FURnished flat, all modern conveniences. 809 E. WASHINGTON ST. 3

TO LET — 7-ROOM MODERN FURNISHED flat, all conveniences, close in, $30. Inquire 923 W. 8TH ST. 2

TO LET — FURNISHED 4-ROOM UPPER flat, modern, walking distance. 1115 INGRAHAM ST. 2

TO LET—MODERN 6-ROOM FLAT, HANDsomely furnished; no small children. 934½ S. FIGUEROA. 1

TO LET—
Apartments—Furnished.

TO LET—AT THE MISSION APARTMENTS, handsomely furnished suite for housekeeping, private bath, hot and cold water, electric lights. 202 N. BROADWAY. 2

TO LET—FOR $12 YOU CAN RENT NEW furnished 3 rooms, gas range, bath, phone, 1133 and 1141 W. FIRST ST. Healthy, sightly location, on car line.

TO LET — FURNISHED APARTMENTS. For $16 you can rent elegantly furnished 3 rooms, new, complete, gas range, bath, phone. 1322 S. HILL ST.

TO LET—3-ROOM APARTMENTS NEWLY fitted for housekeeping, private house, fine location, sunny rooms. 330 GRATTAN.

TO LET—AT CASTLE CRAIG, COR. 2ND and Olive, 2 and 3-room suites for light housekeeping. Phone HOME 5934. 2

TO LET — CLOSE IN—1, 2, AND 3 HOUSEkeeping rooms; very reasonable. 118 S. HOPE ST.

TO LET — A MODERN APARTMENT, private home; beautiful surroundings. 427 S. HOPE. 31

TO LET—
Apartments—Furnished.

TO LET—
For $12 monthly you can rent, furnished complete, 3 nice sunny outside rooms, electricity, gas, hot water, phone, close in, at 1000 W. COLTON ST., 1003 and 1011 E. 9TH ST., 10-26-1133 W. FIRST ST.

$6—3 rooms, 204 N. Fremont.
$10—2 rooms, 334 S. Figueroa.
$12.50—221 N. Fremont, 3 rooms.
$12—3 rooms, 212 N. Fremont.
$14—3 rooms, 1311 E. Ninth st., furnished.
$16—3 rooms, 218 N. Fremont.
$14—3 rooms, 334 S. Figueroa, furnished.
$14—3 rooms, 204 N. Fremont, furnished.
$14—5 rooms, 1019 Diamond.
$16—2 rooms, 1141 W. First.
$16—3 rooms, 1133 W. First, furnished.
$18—3 rooms, 222 N. Fremont, furnished.
STORES AND OFFICES.
$15—114 S. Beaudry.
$20—1003 E. Ninth st.
$100—701 W. Seventh st.
$25—1011 E. Ninth st.
$15—1003 E. Ninth st.
T. WIESENDANGER, 222 Mer. Trust Bldg.

TO LET—AT THE KENWOOD, 943 SANTEE ST., 3-room suites having buffet kitchens, expensively furnished for housekeeping, including silver and table linen, hot water all the time; quiet street, close to cars, walking distance. The most for the money in the city. 2

TO LET—
THE GIBSON.
Elegantly furnished, modern apartments, most sightly location in city; upon the hill, within 5 minutes' walk of business center; no noise, no dust. FOURTH and HOPE STS. 9

TO LET—MOST DESIRABLE HOUSEKEEPing suite, 3 rooms, alcove, pantry, large closets, private bath, brass bed with silk floss mattress, veranda, lawn, flowers and attractive entrance hall. Take yellow University car to 2040 HOOVER ST., or phone West 4500.

TO LET — MOST COMPLETE AND ELEgantly furnished 2 and 3-room apartments in California; hot and cold water continually; steam heat; elevator; large kitchens and all sunny rooms; rates reasonable. THE MAJESTIC, 700 W. First st. 7

TO LET — THE DOUGLAS APARTMENTS ARE NOW OPEN; ELEGANTLY FURNISHED AND UP-TO-DATE; 2, 3 AND 4-ROOM SUITES; RATES REASONABLE. 624 W. 10TH ST., COR. FLOWER. PHONE 3687.

TO LET—FOR $14 A MONTH YOU CAN rent elegant 3-room housekeeping apartment, beautifully furnished, new, 334 S. FIGUEROA, or 1011 or 1003 E. Ninth, or 1028, 1141 or 1133 W. First st., or 130 N. Beaudry, 1020 Colton st.

TO LET — 824 MALLARD, TWO BLOCKS west of Figueroa. ETIWANDA APARTMENTS, 2-room suites, new building, completed August 1; newly furnished throughout; terms reasonable. Phone HOME 51965. 31

TO LET — THE ALTONA APARTMENTS, CORNER 8TH AND FIGUEROA, 2, 3 AND 4 ROOMS, WITH BATH AND BUFFET KITCHEN; ALSO SINGLE ROOMS AND SUITES WITH PRIVATE BATH. PHONE 53676.

TO LET—VALDORIA APARTMENTS; ABsolutely new; see them before Sept. 1; only 12 suites in building; wide porches, lawn, tennis grounds; references required. 735 ALVARADO ST. 5

TO LET — THE ARDMORE, 941 POTTER Park ave., just west of Figueroa, between Seventh and Eighth, handsome housekeeping apartments, private bath; location the best; summer rates.

TO LET — VERY PLEASANT, ATTRACTive 2-room housekeeping suite, front rooms opening on veranda; modern, completely furnished, $3.50 per week. 2109 CROCKER ST. Phone [illegible].

TO LET—OPEN FOR INSPECTION, THE beautiful Doria, new, elegant spacious rooms, 20 feet in size, tiled baths and kitchens, high art furnishings, references required. 1604 W. PICO.

TO LET—3 OR 4-ROOM APARTMENTS IN private residence, well located, $22 or $28 month including lighting; close in. 839 S. FLOWER. Home phone 4631. 31

TO LET—HOUSEKEEPING APARTMENTS with private bath. 333 CLAY ST. 31

TO LET—
Rooms and Board.

TO LET—INGRAHAM ST., 1532. WILL TAKE one or two young men for room and board in private family, elegantly furnished, pleasant rooms and choice surroundings. HOME PHONE 52763. 1

TO LET—ROOM AND BOARD FOR TWO in beautiful furnished private house, every modern convenience, best family table, choice neighborhood, fine car service. MAIN 7833. 2

TO LET—PRIVATE FAMILY WILL BOARD four gentlemen or two couples; first class people wanted, cosy home; good cooking; walking distance. 1036 S. HOPE ST. 2

TO LET — 2 CONNECTING ROOMS, DOWNstairs, with shower bath and 2 double rooms upstairs, with excellent table board. 1152 W. SEVENTH ST. 4

TO LET — AIRY, PLEASANT ROOMS, Sept. 1, in fine location, convenient, high and cool, home cooking and everything first class. HOME 51882. 3

TO LET — BEAUTIFULLY FURNISHED rooms with board in private place, walking distance; also rooms for light housekeeping. 1120½ S. GRAND. 3

TO LET—ST. JAMES, 822 BONNIE BRAE, formerly St. James, 817 West 23d st.; select private board; well furnished rooms; home comforts. 3

TO LET — AT THE WASHBURN, 1207 W. Eighth st., large front rooms with board; new house, walking distance. HOME PHONE 52943. 2

TO LET—NICELY FURNISHED ROOMS, board, beautiful home; fine location; two gentlemen or man and wife. 1137 S. HOPE ST. 2

TO LET—GARVANZA VILLA, DELIGHTful home-like place, first-class board; take Church of Angels or South Pasadena car. 1

TO LET — NICELY FURNISHED ROOMS with board at the BONNIE BRAE, 717 S. Alvarado st., ¼ block from Westlake Park.

TO LET—THE MARION, 222 S. HILL. A private boarding-house; house and furnishings new; rates for summer very reasonable.

TO LET—ABBOTSFORD INN, BEAUTIFUL family home, American plan, walking distance. Eighth and Hope. Phones 1175. 3

TO LET—OUTSIDE ROOMS, GOOD TABLE; nice location; paved street, $25 per month and up. 921 S. OLIVE. 2

TO LET—NICE PLEASANT ROOMS AND board, home cooking; summer rates. 6[illegible] S. HILL. 2

TO LET — NICELY FURNISHED ROOMS with or without board. 935 S. MAIN. 2

TO LET—
Houses.

TO LET—8-ROOM HOUSE, 3606 S. FIGUEroa, with large, fine grounds; large barn; worth $50, but to good tenant $35 and water. H. L. MILLER & CO., 414 W. Seventh. Home 3738, Main 6707. 4

TO LET—SOMETHING NEW AND NICE for $14. You can rent housekeeping apartment completely furnished, new, gas range, phone, bath, new building. 836 CROCKER ST. Go and see.

TO LET—SEPT. 1, 1104 W. 37TH, CORNER of Vermont ave. and 37th st.; 10 rooms; strictly modern; fine lawn and large shade trees; price $40. OWNER, 417 W. Fifth. Phone 2196. 1

TO LET — 7-ROOM NEW MODERN COTtage flat, also 6-room cottage, lawn and flowers, desirable high location, both reasonable rent. Apply 323 N. UNION AVE. Phone 2249. 31

TO LET—MODERN 9-ROOM RESIDENCE IN beautiful Westlake district, five bedrooms, lavatory, oak floors, 920 Beacon st. See WHITTEN, 531 Westlake ave. Phone 52510. 31

TO LET—10-ROOM HOUSE, E. 31ST, CLOSE to San Pedro, from Sept. 1. Apply to L. R. MYERS, 320 O. T. Johnson Bldg. 2

TO LET—1507 SOUTH GRAND, 10-ROOM house, fine location for doctor's office; large rooms, finely decorated. Gas, lawn, $45 on lease. Owner there Saturday, 9 a.m. 31

TO LET—COTTAGE, 5 ROOMS AND BARN; furnished or unfurnished; large yard and lawn; terms reasonable. 1623 CENTRAL. 'Phone South 1625. 1

TO LET — COTTAGE, LEASE, IN 7 ROOMS, 706 N. Bunker Hill. Inquire at 501 FROST BLDG., of owner. Home Phone 3967, Sunset Main 1808.

TO LET—
7-room house in nice repair, corner E. 14th st. and Lawrence st., rent only $18, and water paid.

TO LET — 5 ROOM COTTAGE, 1257 E. 21ST st., barn, flowers, lawn, cheap to right party. HENTIG, 320 Potomac Bldg. Phone 1920. 31

TO LET — NEW 5-ROOM COTTAGE ON 20TH st., near Central ave., $25 per month, water paid. 318 PACIFIC ELECTRIC BLDG.

TO LET — 6-ROOM HOUSE AND LARGE barn, between Arcade and Santa Fe depots, $20. WHEELER, 105 S. Broadway. 31

TO LET — 5-ROOM NEW MODERN COTtage, W. 11th st., $18; one month's rent free. PHONE 3393, Main 6811.

TO LET—REASONABLE TO GOOD TENants, new 8-room modern residence, 1950 6TH AVE., Arlington Heights. 2

TO LET — MODERN 6-ROOM SUNNY house. 919 FRANCISCO ST., one block west of Ninth and Figueroa. 31

TO LET—NO. 318 W. 29TH ST., 7-room, etc., barn, etc., good location, nice home. See OWNER, 240 Douglas Blk. 6

TO LET—NICE NEW COTTAGE OF 5 rooms at 1227 EAST 33RD ST. Rent $17 per month, water paid. 1

TO LET — 5-ROOM COTTAGE, NEAR school; gas, bath $14 month. Inquire rear 451 E. 27TH ST. 31

TO LET—8 ROOM HOUSE, MODERN, 2 lots, chicken yard and barn. PHONE MAIN 6633. 1

TO LET—4 ROOMS, $11, BATH; 5 ROOMS, $14, water included. Keys at 2530 E. Adams. 3

TO LET—5-ROOM COTTAGE, GIRARD near Seaside, $11, water included. 3

TO LET—

TO LET—
RYDER-MACKIE REALTY CO.
226 Mercantile Blvd.
[illegible]—4-room cottage, Univerde st.
$12.50—4-room cottage, [illegible]ster st.
$14—4-room cottage, [illegible]
$15—6-room cottage, Magnolia st.
$16—5-room cottage, S. Tennessee st.
$16—4-room cottage, W. 18th st.
$17—6-room cottage, Boyle Heights.
$17.50—5-room cottage, E. 31st st.
$18—6-room cottage, Towne ave.
$18—6-room cottage, E. First st.
$18—5-room cottage, W. 8th st.
$18—5-room cottage, Griffith ave.
$18.50—5-room cottage, E. 17th st.
$22—6-room cottage, Santee st.
$22.50—6-room cottage, S. Main st.
$25—5-room cottage, E. 32nd st.
$25—6-room cottage, W. 21st.
$25—6-room cottage, W. 28th.
$30—6-room cottage, S. Main st.
$30—6-room cottage, N. Flower st.
HOUSES.
$25—A few 7 to 9-room houses.
$30—A very nice list at $30.
$31—7-room house, W. Jefferson.
$33—9-room house, E. L. A. st.
$37—9-room house, W. Jefferson.
$40—5-room cottages, good locations.
$40—9-room house, W. Adams st.
$50 to $75—Nice houses in A-1 locations.
RYDER-MACKIE REALTY CO.,
226 Mercantile Place. 31

TO LET—
1716 WEST NINTH STREET. TWO-STORY EIGHT-ROOM HOUSE AND BARN; DESIRABLE NEIGHBORHOOD, SPLENDID CAR SERVICE.
R. A. ROWAN & CO.,
200 H. W. HELLMAN BLDG.

TO LET—
Cottage 6 rooms, 1443 Toberman, $25.
Cottage 6 rooms, 1442 Union, $25.
Cottage 5 rooms, 2329 Trinity, $20.
House 8 rooms, 442 Lake, $45.
House 12 rooms, 448 Lake, $50.
Flat 5 rooms, 438 Grand View, $30.
Cottage 4 rooms, 1018 W. 4th st., $13.
House 8 rooms, 1453 Constance st., $35.
F. W. FLINT, JR.,
205 O. T. Johnson Bldg.

TO LET—
4-room cottage, gas, bath, 18th near Figueroa; $16, water paid.

5-room cottage; new; never been occupied; $30; 29th near Maple ave.

5 rooms, half a double cottage, $30; Jefferson st.
T. L. O'BRIEN,
Jefferson and Main.
South 2276. Home 25338. 31

TO LET—
CHEAP RENT.
CHEAP RENT.
CHEAP RENT.
682 E. 24th st., fine location; modern; four rooms, best car service, $20 per month, water paid.
1113 S. Olive st., 6 rooms, only $25 per mo.
VAN VRANKEN-HUNTER REALTY CO.,
1 404 Chamber of Commerce.

TO LET—6 ROOMS, ON 65 FOOT CORNER lot; shrubs and lawn, but not modern, for $16.

5 rooms, $15, not modern, near 39th and Figueroa.

New 6-room cottage near Jefferson and Figueroa, $25.
T. L. O'BRIEN, Jefferson and Main. South 2276; Home 25338. 31

TO LET—1305 E. ADAMS ST., NEAR CENtral ave., 5-room modern cottage, barn and water, $20 month; 4-room cottage, No. 5411 Central ave., $13 month; 3-room California cottage, S.W., near University, $7 month. BROCMEIER, 301 Tajo Bldg., cor. First and Broadway. Home 'phone 3772. Also two stores at 5733 Central ave., cheap.

TO LET—4-ROOM COTTAGE $15, AND 5-ROOM FLAT $30; EASY WALKING DISTANCE, JUST OFF HILL ST., SOON TO BE LIGHTED LIKE BROADWAY; NICE NEIGHBORHOOD. 219 AND 216½ W. 11TH ST. EARL CLARK, SOLE AGENT, 302 FROST BLDG. 2

TO LET—
9-room house and 2-room barn, trees, flowers and nice lawn, on E. 2nd near Mott, $30.
T. L. O'BRIEN,
Jefferson and Main.
South 2276. Home 25338. 31

TO LET — A BEAUTIFUL 4-ROOM BUNgalow, strictly modern and new; lawn, flowers and trees; gardner service and water free, $18. See W. J. SANDER CO., 512 Citizens' National Bank Bldg., corner Third and Main, or 715 E. Adams st. 31

FOR SALE—6-ROOM BUNGALOW, HOBART blvd., southwest, fine street work, all complete; if you want to live in California see this place, at $3600, half cash. See owner at 2601 E. 1st, J. M. MORRIS & CO. Home 41290, Boyle 1158. 31

TO LET—4-ROOM FLAT IN GOOD CONDItion, $13.50, water paid, 22nd near Main.

10-room flat, $30, near 32nd and Main.
T. L. O'BRIEN, Jefferson and Main. South 2276; Home 25338. 31

TO LET—FINE MODERN 11-ROOM HOUSE at 824 W. Adams st., by owner; will give lease. S.E., one door west of house, or for particulars call at ROOM 501, Frost Bdg., 1[illegible] S. Broadway. Home phone 3967, Sunset Main 1808.

FOR RENT—
4 rooms, cottage, 2001 E. 14th, rent $10 and water paid.
ROBERT MARSH & CO.,
H. W. Hellman Bldg. 2

TO LET—
Furnished Houses.

TO LET—OR FOR SALE, ENTIRE FURNIture of lovely 7-room cottage, antique candelabra, new axminster rugs, massive antique furniture, everything complete for housekeeping. Call mornings between 10 and 12, at 2500 W. 7TH ST., near Westlake Park. 3

TO LET — LADY HAVING WELL FURnished modern cottage will rent four rooms for housekeeping, $30; or would board family of two or three, reasonable. W. 9th st. car to Vermont, go west on 10th st. to Dewey, 983. WEST 693. 31

TO LET—NICELY FURNISHED 5-ROOM cottage, bath, toilet, hot and cold water, electric lights; phone left in if desired; lawn and flowers; convenient to Central ave.; no children, $22 per month, water paid. 1247 E. 35TH ST. 1

TO LET—NEW TWO-STORY SEVENroom house, handsomely furnished, piano and modern conveniences. Superb location, near Westlake Park; rent $65. 2646 WEST NINTH ST. Phone West 3188. West Ninth st. car.

TO LET — FOOTHILLS, ALTADENA, ONE block from trolley, 1500 feet elevation; new bungalow; modern conveniences; furnished, $20; unfurnished, $15. DR. LYND, Piedmont Drive and Lyndon Way, near Scripps, Altadena.

TO LET — ELEGANTLY AND COMpletely furnished 9-room modern house, gas and electricity, piano, furnace, fine yard, stable; convenient to car line; will lease one year. 1239 WESTLAKE AVE. 2

TO LET — FURNISHED HOUSE 10 ROOMS, modern, with barn, 824 S. ALVARADO, facing Westlake Park; excellent car service, fine for doctor or dentist; year's lease. Tel 25173 or SOUTH 1651. 2

TO LET—PICO HTS., 4-ROOM COTTAGE, newly furnished, all modern conveniences, one block from car, $35; adults only. Corner 12th and El Molino. Key at 1207 EL MOLINO. 2

TO LET—FURNISHED, A VERY COSY and convenient little home on W. 27th st., 1 block from W. Adams-st. car; lot 50x135; rent $28; water paid. Phone 22451 or West 1561. 31

TO LET — 645 S. HOPE, ONE-HALF COTtage; newly furnished; gas, porcelain bath, grate, porch complete; nice and newly married couple and 2 adults; near postoffice. 31

TO LET — 8-ROOM FURNISHED HOUSE, gas, electricity, lawn, flowers; will lease for year to desirable party. Call 2408 JULIET. Phone West 4694. 4

TO LET—NEWLY FURNISHED FIVEroom cottage, first-class. 415 WEST 22ND, between Grand and Figueroa, $40 and water. HOME PHONE 21899. 2

TO LET—NEW CEMENT MISSION STYLE house, 2 stories, elegantly furnished and modern. 623 S. UNION AVE. Main 4566, Home 51860. 2

TO LET—FURNISHED PARLOR, KITCHen, gas range, bedroom, pantry with sink, electric lights. 1691½ S. FLOWER. Broadway 5387. 1

TO LET—COMPLETELY FURNISHED 6-room cottage; very desirable, rent $30. Inquire on premises. 908 W. JEFFERSON ST. 31

TO LET—RESIDENCE, COMPLETELY FURnished 7 rooms and bath, large yard, $50 on lease. 1703 BURLINGTON AVE. Key at 1701. 31

TO LET—5-ROOM MODERN COMPLETELY furnished cottage, piano, instantaneous heater. Phone 4334. 1334 ALBANY ST. 31

TO LET—SEPTEMBER ONLY; NICELY furnished, all conveniences. 1529 WEST 28TH. Telephone West 1597. 31

TO LET—NICELY FURNISHED NEW FIVE room modern cottage, gas, electricity, $30, close in. 1136 S. UNION. 31

TO LET—TWO ATTRACTIVE SUNNY FURnished cottages, modern, yards. Inquire today, 1428 W. 12TH. 31

TO LET—FURNISHED 3-ROOM COTTAGE for ladies only. Apply evenings or Sunday, 732 W. 11TH ST. 2

TO LET — WELL FURNISHED 8-ROOM modern house, Westlake district. Call 1033 GRATTAN ST.

TO LET — MODERN 5-ROOM BUNGALOW furnished complete. Call 130 N. BURLINGTON AVE.

TO LET—8-ROOM FURNISHED HOUSE; rent $45. 123 W. 30TH ST. Inquire 209 W. 3

TO LET—
Furnished Houses.

TO LET—
RYDER-MACKIE REALTY CO.,
226 Mercantile Place.
COTTAGES.
$20—4-room cottage cottage, E. 3rd st.
$20—4-room cottage, Helen st.
$20 — 226 Mercantile Place.
$25—5-room cottage, Pecan st.
$25—4-room rear cottage, Wall st.
$25—5-room cottage, E. 47th st.
$27.50—4-room cottage, E. 25th st.
$30—5-room cottage, E. 23rd st.
$30—6-room cottage, N. Ave. 66.
$30—6-room cottage, Pico Heights.
$30—5-room cottage, E. 30th st.
$35—6-room cottage, Winfield st.
$35—6-room cottage, Centennial st.
$37.50—5-room cottage, Catalina st.
$45—4-room cottage, E. Washington st.
HOUSES.
$30—7-room house, E. 21st st.
$35—8-room house, Michigan ave.
$37.50—8-room house, W. 30th st.
$40—8-room house, S. Flower.
$50—8-room house, W. 18th st.
$50—7-room house, Burlington ave.
$75—7-room house, near Westlake Park.
$80—9-room house, W. Adams st.
$80—9-room house, southwest.
$85—7-room house, W. 30th st.
$100—A few nice houses in Westlake and W. Adams districts.
$100—9-room house, Raymond ave.
$125—9-room house, W. Adams st.
$150—14-room house, S. Figueroa st.
$200—14-room house, W. Adams st.
$250—10-room house near St. James Park.
RYDER-MACKIE REALTY CO.,
31 226 Mercantile Place.

TO LET—HOUSES, FLATS, APARTMENTS, FURNISHED OR UNFURNISHED.
COME DIRECT TO A RENTAL FIRM.
GET LOCATED.
WITH LEAST TROUBLE AND DELAY.
LIST AND INFORMATION FREE.
ALSO MANY ATTRACTIVE HOMES FOR SALE.
ON VERY EASY TERMS.
WRIGHT & CALLENDER CO.,
MANAGERS OF RENTAL PROPERTY,
323 SOUTH HILL ST.
(WRIGHT & CALLENDER BLDG.)

TO LET — IN MONROVIA, NICE 4-ROOM cottage, furnished, $20 per month.
Also 4-room bungalow, not finished, $15 per money; both modern improvements; both close in. No children or sick people.
See the owner, 312 S. Broadway,
1 B. M. BLYTHE.

TO LET—FURNISHED, $25 PER MONTH, near 16th and Figueroa; 7-room house, 5 furnished, gas and electricity, large lot, 2 lawns and flowers, barn, etc. It's a snap for the location. An old house is the only fault. E. J. MERCEREAU, with V. E. Stockwell, 304 Grant Bldg. 2814; Main 1589.

TO LET—FURNISHED, A VERY CONVENient 10 room house, in the most desirable residential portion of city, 6 fine sleeping rooms, piano, gas, electricity, stoves for heating and cooking, lawn and shade trees, large yard and barn in rear, chickens, garden. Phone 51518. 1919 ORANGE ST. 3

TO LET — 5 ROOMS FURNISHED, $15; close in, near car. BROADWAY 4351, Home [illegible].

TO LET—
Stores, Offices, Lodging-houses.

TO LET—
STORES, LOFTS, WAREHOUSES, OFFICES.
ALSO BUILDING SITES
FOR HOTELS, FACTORIES,
WAREHOUSES.
MANY FINE LOCATIONS.
SEE OUR RENTAL DEPARTMENT.
WRIGHT & CALLENDER CO.,
319-323 S. HILL ST.
MANAGERS OF RENTAL PROPERTY.

TO LET—
STORES, OFFICES, LOFTS,
WAREHOUSE AND FACTORY SITES,
HOTELS AND ROOMING-HOUSES.
WE HAVE ALL THE
AVAILABLE LOCATIONS.
RENTAL DEPARTMENT.
R. A. ROWAN & CO.,
200 H. W. HELLMAN BLDG.

TO LET—
THREE ENTIRE FLOORS OF A BUILDING ON SPRING STREET NEAR SECOND STREET, SUITABLE FOR A CLUB; LONG LEASE AND REASONABLE RENT.
MINES & FARISH,
3 315 S. HILL ST.

TO LET—LOWER PART OF TWO-STORY brick building, No. 1436-1440 San Fernando st.; floor space 32x60; yard room in rear 32x50 to a street; will build in rear to suit tenant. Property is admirably located for machine shop, warehouse, hay and grain or milling purposes. Apply W. H. OBEAR, 408-9-10 O. T. Johnson Bldg.

TO LET—BUSINESS LOCATION; LARGE, well lighted stores in new building at end of Central ave. car line; low rent and good leases. Also 22 large outside lodging rooms in new building on corner, on one floor, every modern convenience. CHAMBERLIN & JOHNSON, 403 H. W. Hellman Bldg. Phone 8550. 1

TO LET—
CENTRAL AVENUE STORES.
New store, 928 Central avenue.
930 Central avenue.
16x80 with driveway and barn in rear, fine one, only $18 month. See owner quick.
JAMES H. FULCHER, 133 S. Broadway. 1

TO LET—LARGE STORE IN NEW BUILDing S.E. corner 9th and Flower; new shelving and some fixtures in the building; fine location for grocery, drug store or restaurant. Apply to W. H. OBEAR, 408-9-10 O. T. Johnson Bldg.

TO LET—A NEW 3-STORY BRICK BUILDing, containing two stores and four lofts, each 25x80, for rent as a whole or a part; suitable for manufacturing or any other purposes. Apply 821 SANTEE, or 523 Byrne, to owner, J. C. H. IVINS.

TO LET—CAFE, COMPLETELY FURNISHED for business; first-class fixtures; 3-year lease at reasonable rent; in fine business location; will sell fixtures on monthly payments; this is fine chance. ROBT. MARSH & CO., H. W. Hellman Bldg.

TO LET—931 S. HILL ST., REMODELED, newly decorated, 9 rooms, suitable for doctor, artist's studio, music, fashionable dressmaker, dermatologist or like business. J. L. BRADY, 516 Stimson Bldg. Phone 2156. 1

TO LET — STOREROOM, NEW, WITH shelves and counters, at 164 N. Beaudry ave., cheap at $15 per month.
C. C. PATTERSON,
Home 1151. 318 Mason Operahouse.
Main 1460.

TO LET—GOOD STORE, GOOD LOCATION for barber, bakery, plumbing, tailor or harnessmaker shop. Front to be fixed to suit tenant. Low rent. 1714 SAN PEDRO ST. Inquire 1221 W. 12TH ST. 31

TO LET—STORE ROOM, W. 7TH AND VAlencia, excellent location for notions or small wares. Also smaller room for tailor shop or barber. Inquire of R. J. BUSCH, 2nd and Broadway. 1

TO LET—OFFICE SPACE IN WELL LIGHTed, well ventilated, nicely furnished office; both phones, reception room, space near Spring st. window. PETERSON, 409 Stimson Bldg. 31

TO LET—3 LARGE STORE ROOMS AND 2 apartments upstairs, 7 rooms; gas and electricity; corner of Washington and Hoover. Rent very reasonable. Inquire at premises. 3

TO LET — HALF OF NICE LIGHT OFfice in best office building in city; centrally located, phone, maps city, county and State. Address Z, box 164, TIMES OFFICE. 31

TO LET—OFFICES IN NEW 7-STORY STEEL FRAME DELTA BLDG. SEE BARCLAY BROWN & CO., SUITE 508, NO. 426 S. SPRING ST. 1

TO LET—MUST GO EAST ON 1ST, WISH to dispose of my $100 2-room suite in the H. W. HELLMAN BLDG., notified manager yesterday. 1

TO LET—A STORE 25x125, 3 YEARS' LEASE, good location, suitable for any business, reasonable rent. Address Z, box 6, TIMES OFFICE. 2

TO LET—OFFICE IN BEST BUILDING IN city, furniture for sale, best quality; used but few months. Tel. MAIN 1644; HOME 7310.

TO LET—2 LARGE FRONT ROOMS, SUITable for office, newly papered and painted. Inquire 112 COURT ST. Coffee Club. 31

TO LET—DESK SPACE AT 525 S. SPRING. Apply to I. W. WISE, 218 H. W. Hellman Bldg., Ground Floor. Phone 7310. 1

TO LET—4-ROOM COTTAGE COMPLETELY furnished, piano included, adults only. 1960 PARK GROVE AVE.

TO LET—STORES, $10, $15; BUSINESS CENter, 1615 E. 25TH, and Slauson car line. 31

TO LET — PART OF STOREROOM FOR broker's offices; fine location. 114 W. 3RD. 1

TO LET—DESK ROOM, 328 BRADBURY bldg., 2nd floor, $8 and $10. 2

TO LET—CORNER STORE, 701 WEST 7TH. Fine for drug store, bank. 1

TO LET—$12, HALF, 321 DOUGLAS BLDG. including phone.

TO LET—
Stores, Offices, Lodging-houses.

TO LET—
BEAUTIFUL PERCIVAL APARTMENTS,
TO BE COMPLETED OCT. 1.
FIRST-CLASS LOCATION.
FINEST IN THE CITY.
WILL MAKE GOOD LEASE TO RIGHT PARTY.
W. I. HOLLINGSWORTH & CO.,
314-16 WILCOX BLDG. 2

TO LET—
WAREHOUSE of about 15,000 square feet, on Alameda st., cor. Washington.
On spur track of the Southern Pacific R.R.
Will give long lease at a very reasonable rental.
Splendid location for heavy manufacturing and shipping.
JONES & RYDER LAND CO.,
Ground floor, 218 W. Third st.

TO LET—
Farming Lands.

TO LET — TRACTS OF FROM 40 TO 500 ACRES OF RICH, LEVEL, WELL IRRIGATED LAND AT CORCORAN, KINGS COUNTY, CAL.; ALSO SOME IN TULARE COUNTY. GOOD HOUSES AND BARNS. CASH OR CROP RENTAL. LIBERAL TERMS. PLENTY OF OUTSIDE WORK WHILE CROPS ARE GROWING. SPECIAL EXCURSION ABOUT HALF RATE EVERY TUESDAY NIGHT. SPECIAL INDUCEMENTS TO PARTIES WHO WILL ENGAGE IN DAIRY BUSINESS. ONLY PRACTICAL, EXPERIENCED FARMERS WITH TEAMS AND IMPLEMENTS NEED APPLY.
SECURITY LAND AND LOAN CO.,
HOME SAVINGS BANK BLDG., LOS ANGELES, CAL. 4

TO LET — 10 ACRES WELL IMPROVED; part in fruit and alfalfa; 6-room house, modern; also chicken houses, yards, incubator, barn, hay sheds and pumping plant; one or 3 years. Call 1¼ mile southwest Burbank. Phone, city, North 591. D. R. EASTON. 31

TO LET—
Beach Property.

TO LET—GO TO HERMOSA FOR REST and the best sea bathing. Furnished rooms $1 and up, light housekeeping privileges, HOTEL HERMOSA, Hermosa Beach. Sunset Main 41. 3

TO LET—BEACH PROPERTY. 100x100 FOOT lot, on Sea Shore, Long Beach. Fine location for booths, stores or amusements. Box 237, LONG BEACH, CAL. 3

TO LET—AT MANHATTAN BEACH, $8 PER week, fully furnished cottage, close to wharf and car line, gas for cooking. PHONE WEST 678. 31

TO LET—
Miscellaneous.

TO LET — NEW LARGE TURN TABLE wagon with good driver, by week, month or year, single or double. Address Z, box 119, TIMES OFFICE. 4

TO LET—GENTLE HORSE AND SURREY, $1.25 per half day. 1100 W. 9TH. Main 3904. 31

TO LET—
Pasturage.

TO LET—HAVE GOOD ALFALFA PASTURE for limited number of horses. PHONE RED 1762. 31

FOR SALE—
Houses.

FOR SALE — PACIFIC HOME BUILDING CO., homes on monthly payments, banking interest; we will build or buy you a home and loan full cost of a home on your own lot. Room 604, CHAMBER OF COMMERCE.

FOR SALE—EASY TERMS.
A beautiful 3-room bungalow, 40x135 lot, north front, ½ block of Main, only $1250; no agents. J. M. CARTER,
2 310 Mason Operahouse.

FOR SALE—NEW MISSION COTTAGE, SIX rooms, bath, screen porch, cellar, chicken yard, fish pond, lawn front and back, flowers and vines, $3250, worth $3500. Owner. Address Z, box 31, TIMES OFFICE. 2

FOR SALE—$3700—6-ROOM MODERN COTtage, situated at 3214 Key West st.; lawn and flowers. If you are looking for a home, see this place; $1000 will swing it. Phone OWNER, West 700, H. 23917. 2

FOR SALE—5-ROOM CALIFORNIA HOUSE in Edendale; my equity $550, mortgage balance $500, payable $20 per month; lot 50x150, fruit trees, chicken yard, garden. Address Y, box 91, TIMES OFFICE. 31

FOR SALE—$1750, NEW MODERN BUNGAlow, 4 rooms and 40-foot lot with large walnut trees; street graded, oiled, cement sidewalks, curbs. T. WIESENDANGER, 312 Merchants Trust Bldg.

FOR SALE — HOUSES, COTTAGES AND bungalows on easy terms, in all sections of the city, save time, patience and energy by calling or telephoning HESS, 409 Stimson Bldg. Home 2344, Main 5780. 3

FOR SALE—5-ROOM BUNGALOW; A beauty; the cheapest one in city, one-half block of Main; all improvements in; easy terms; no agents. J. W. CARTER, 310 Mason Operahouse. 1

FOR SALE—
$1750—$150 down, $15 a month; 4-room modern cottage, north front. Fine street, close in. GARRETT, 738 S. Spring. Phone 2739; Main 3576. 2

FOR SALE — 6-ROOM MODERN HOUSE, lot 50x110, fronting Sunset blvd., close in; fruit trees, lawn, etc, rear of lot fenced for chickens. Address S. S., box 134, TIMES OFFICE.

FOR SALE—$1210 FOR EQUITY IN 8-ROOM rooming-house and furniture, corner lot, Boyle Heights, balance $15 per month, including interest. Address Z, box 15, TIMES OFFICE.

FOR SALE—AT A BARGAIN, VERY ATtractive eight-room house, situated on high, terraced ground, near Westlake. Magnificent view. Owner leaving city. 2318 WEST NINTH ST. 31

FOR SALE—$4000, $500 TO $1000 CASH, BALance $40 monthly for pretty 6-room new home, nicely located on heights in southwest; no agents wanted. P.O. BOX 286, Los Angeles. 31

FOR SALE—5-ROOM MODERN COTTAGE, bath, toilet, etc.; West 40th st., 40x150 to alley. Only $2200; $250 down, $15 month. EXCHANGE R. E. CO., 303 Fay Bldg., 3rd and Hill.

FOR SALE—BEST BUY IN CITY, 5-ROOM modern cottage, get key at first door west. Am going away, leave address if interested. Half cash, balance easy. 1230 EAST 53RD ST. 3

FOR SALE — $7200—BEST INVESTMENT, best property; best bargain. Rent $50. Lot 50x146; 11 rooms, near corner Figueroa and 15th. JAMES THOMPSON, 309 West First. 31

FOR SALE — MY RESIDENCE, 9 ROOMS, 75x125; large barn, 1544 W. 11th st., corner Bonnie Brae; price very low and on installments if required. C. E. PENDELL.

FOR SALE—
$6000—Finest locality, decorations equal those in $50,000 houses; 8 rooms; never occupied. OWNER, phones West 32. Home 21245. 4

FOR SALE—SWELL 5-ROOM BUNGALOW, 22nd and Vermont, beautiful lawn and flowers; price $3250, $500 down, $25 per month. H. HERBERT, 121½ S. Broadway. 1179. 31

FOR SALE—NEW HOUSE, 4 LARGE rooms, lot 50x135. Price $980, $700 cash. Two blocks from Hollywood car line. Get off at Benefit st., ask for HANDY GRAHAM. 1

FOR SALE—6-ROOM MODERN COTTAGE; lot 40x130, E. 42nd st., just off San Pedro car line, $500 cash, balance terms. Owner, G. W. KNIGHT, 1128 Crocker st. 2

FOR SALE—
A good new tent house, lumber, screen doors, cheap; owner out town. Call on J. M. CARTER, 310 Mason Operahouse. 2

FOR SALE—$2250; $250 CASH, $25 MONTHLY; new, modern 5-room bungalow, close in. MECHANICS REALTY CO., 436 Bradbury Bldg. Home 6570; Main 9219. 31

FOR SALE—A FINE NEW 6-ROOM COTtage, beautiful home, lot 50x130, large rooms and finely finished. Price $3900, terms. See OWNER, 508 E. 21st. 2

FOR SALE — MONEY MAKES MONEY, those who have money to invest in real estate, call or phone HESS, 409 Stimson Bldg. Home 2344; Main 5780. 3

FOR SALE—FOR COLORED PEOPLE, 5-room modern cottage, nice location on 12th st., price $3500; ½ cash. J. P. SPROUL, phone South 1371.

FOR SALE—IF YOU WANT A NICE HOME in the southwest, I have one that will please you, and the price is right. A. P. CHAPIN, 203 Frost Bldg.

FOR SALE—BEAUTIFUL 6-ROOM BUNgalow, mission finish, water heater, auto barn, lawn, 1725 BERENDO ST. Phone 23731.

FOR SALE—
Houses.

FOR SALE—
THIS
HANDSOME
BUNGALOW
is a most popular design and we're building lots of them. It is wonderfully well arranged, cosy and attractive and no other contractor will touch it at this price.
BUILT
to suit our clients, any suggestions will be cheerfully followed. The living and dining-rooms are large; old time open fireplace and built-in buffet, polished floors; walls beautifully tinted. Plumbing first-class and connected throughout.
FOR
hot and cold water. We will for the next 10 days only, agree to build this for
$1425.
A. O. CROPPER,
225 O. T. Johnson Bldg. B'dway 5198.

FOR SALE—
A beautiful home on the hill, fine view, close in, eight rooms, modern in every way, a bargain at $5250. Terms.
Cottage home, six large rooms on first floor and two fine attic rooms, well located, south side, price $3000, $1000 cash, balance monthly.
A special bargain in a 5-room modern cottage, close in, near Central ave., 50-foot lot, worth $3500; price $2750.
Modern 5-room cottage in Highland Park, lot 50x150, price $2300, easy terms. Elegant location.
Just finishing two beautiful 6-room cottages, modern in every way, lot 46x135, special bargain at $3750, $1000 cash, balance terms.
New, modern, 6-room cottage, south side, finely finished with every convenience, price $3250, $500 cash, $30 per month on balance, including interest.
Elegant, new, modern 6-room cottage, Harvard blvd., southwest, extra well built for a home, three chimneys, solar heater, etc., lot 50x128 to alley, large barn, fine wide lawn, a special bargain at $4000, $1000 cash, balance terms.
5-room modern cottage, close in, lot 50x125, Westlake district; price $3750, $1000 cash, balance terms.
Spacious well built, 5-room modern cottage, wide halls, mantels, buffet, etc., lot 50x135, southwest, price $3300, terms.
Delightful, modern 6-room commodious bungalow in the best residence district of West Adams. A bargain at $5000, 1-2 cash.
A lovely 6-room bungalow, strictly modern and new, hardwood floors, built in buffet, book cases, window seats, etc., only $3300, $1000 cash, balance monthly; southwest.
Splendid, new modern 10-room home, lot 50x150, close in, West 30th near Figueroa, $9000. Terms.
A chance to secure a new modern 8-room house, with reception hall, hardwood floors, with barn and outbuildings, lot 46x148, near 25th and Grand, price $6500, terms.
R. W. RICHARDSON,
CHAS. F. PATTERSON & CO.,
Home 4287. 415 Union Trust (Braly) Bldg.
Main 3060. Fourth and Spring. 3

FOR SALE—
WESTLAKE DISTRICT.
CLOSE IN.
7-room house, No. 1734 W. 9th st.
Price $6250. You cannot compare it with other
Very large living-room with massive fireplace, dining-room finished in the latest paneling, bay windows and French doors, kitchen large, finished in the finest white enamel, large cellar, porcelain wash tubs, back stairs, winding front stairs, upstairs hall very spacious, opening out on front balcony, affording a splendid view of the mountains.
Large bedrooms, [illegible] finish.
Bathroom [illegible] and white enameled; no better, [illegible]-sawed oak floors throughout.
Fixtures throughout the house are designed specially, shades in, gas and electricity, lawn and cement walks.
This house is distinctly noticeable from the outside, as it is cleverly designed and attractive; planned by foremost architects of the city, no better built house in Los Angeles; we mean what we say; want you to go and see it for yourself.
The owner has asked us to sell at a very close figure.
We are offering you something that we will back with our reputation as being perfectly satisfactory in every respect.
Go and see this house.
F. L. BOTSFORD & CO.,
Members L.A.R.B. 404 L. A. Trust Bldg.
Phones Main 4602, Home 379. 31

FOR SALE—
MODERN EIGHT-ROOM RESIDENCE.
$6000
$6000
$6000
The most attractive eight-room house in the city for the money. Brand new, just completed. Beautifully arranged, elegantly finished. Unusually attractive oak and plate glass entrance, of special design. Inviting reception hall. Attractive living-room heavily beamed. Artistic den with built-in seats adjoining living-room. Attractive leaded glass bookcases. Beautiful writing desk and seven day clock. Casement windows, specially designed old gold brick mantel in dining-room. Beautiful leaded glass buffet extends across the entire side of dining-room; beamed ceiling and attractive French windows; modern pass pantry with glass enclosed shelves, modern kitchen. Floors upstairs of highly polished waxed maple; downstairs floors of oak. Built-in seats in bedrooms. Dressing-room connects two front bedrooms, which contain wardrobe, extending to ceiling, with hat boxes, drawers, etc. You will lose money if you invest in a home before you see this.
ALTHOUSE BROS.,
Members L. A. Realty Board,
224 Laughlin Bldg.
Main 262. Home Ex. 262
31

FOR SALE—
HANDSOME HIGH GROUND HOME,
$750 UNDER VALUE.
An exceptional opportunity is here offered to purchase a beautiful 8-room residence at a great bargain. The living-room extends across the entire front of the house, with massive brick fireplace at one end; it is beamed and paneled; has French plate and casement windows; it is beautifully finished in the Mission style; the dining-room is very spacious and is finished in flemish; it is paneled to the plate rail, has magnificent buffet, and is made especially attractive by French windows leading to adjoining east porch. The kitchen is in white enamel and is a model of convenience. Above are four large bedrooms with commodious closets, bath and linen closet all in white enamel; there are oak floors, specially designed, and very handsome electric fixtures, large screen porch with stationary tubs; the location is ideal, being close to Washington blvd., in the high ground southwest. Price $5575, terms if desired. It would cost at least $750 more to duplicate it today.
"IT PAYS TO SEE US."
EDWARDS AND WINTERS COMPANY,
229 S. Hill st. Main 3307. Home Ex. 767.
31

FOR SALE—
A BUNGALOW SNAP.
WEST ADAMS SECTION.
Modern six-room bungalow, beautifully located southwest; handsome fireplace, artistic fixtures, oak floors, mission finish, solar heater; lot 50x133, east front, ½ block from car line. Price $3900, $900 cash, balance $25 monthly, including interest. It is east of Western ave. and is positively the biggest snap in the southwest.
"IT PAYS TO SEE US."
EDWARDS AND WINTERS COMPANY,
229 S. Hill st. Main 3307. Home Ex. 767.
31

FOR SALE—
We have several new modern 5-room cottages; price $1980, only $200 cash, balance $20 per month including interest.
For anyone requiring a home close in, and only 10 minutes' from business center, this is an unusual opportunity. There is sewer, gas and electricity, and alley in rear of lot. This property is splendidly situated and will constantly increase in value.
Sole agents,
JONES & RYDER LAND CO.,
218 W. Third st. 1

FOR SALE—
NEAR 23RD, DORCHESTER ST.
$6000
8-room 2-story house, modern in every particular, nicely situated; massive brick mantel, beamed ceilings, buffet, cement cellar, gas and electricity; terms ⅓ cash. A good bargain (237.)
JONES & RYDER LAND CO.,
31 218 W. Third st.

FOR SALE—ON JEFFERSON, NEAR McClintock; 2 houses and lots, last call; also a lot on 31st, 50x150; speculative price. Phone WEST 421. 31

WANTED—
To Purchase, Real Estate.

WANTED—

FROM OWNERS.

TWO MODERN SIX-ROOM BUNGALOWS IN SOUTHWEST, NORTH OF ... STREET, FOR CASH CLIENTS WHO WILL PAY UP TO $..., MUST BE GOOD VALUES, WELL SITUATED AND ATTRACTIVE. GIVE YOUR LOWEST FIGURES; NO AGENTS.

CAMPBELL, ENGLISH & CO.,
...-6 MERCHANTS' TRUST BLDG.
...S. BROADWAY.
PHONES MAIN ..., HOME ...

LIST YOUR PROPERTY WITH FOSTER, MANAGER SALE DEPT.

J. FRANK BOWEN,
OWNER 12 BIG TRACTS,
... DOUGLAS BLDG.
PHONES ...

Classified Liners.

WANTED—
To Purchase, Miscellaneous.

WANTED—WE HAVE APPLICANTS FOR ... of all kinds, and can assure you ... of any business you may list with ... reasonable figure. HARRIS & JONES, ... Broadway. Home 5699, Broadway 5125.

WANTED—TO BUY FURNITURE AND household goods, if you are going to sell ... will pay you one-third more than others; ... Main 1117, Home 2164. COLYEAR FURNITURE CO., 522 S. Main st.

WANTED—FURNITURE FOR 5 ROOMS; must be good and cheap, including upright ... bed with mirror; also want well ... pair of male and female canaries with ... Address Y, box 19, TIMES OFFICE. 31

WANTED—TO BUY, A GROCERY, HARDWARE, feed, grain, coal and wood business; ... have one with $3500 cash. Call today if ... to sell. JANTZEN & WHERRY, ... S. Spring. 31

WANTED—BIG BARN OR OTHER ROUGH building to wreck; or will buy second-hand ... lumber and 2-inch boards. Highest ... paid. Address P. P., box 51, TIMES OFFICE.

WANTED—BOILERS, ENGINES, HOISTS, ... pumps, wood and iron working machines of all sizes and makes; must be in good condition. HOWARD, 439 Copp Bldg. 31

WANTED—CASH PAID FOR ANYTHING ... in household furniture, store fixtures, ... any quantity. Phone Broadway ..., Home ... L. C. SKEELS, 907 S. Main.

WANTED—TO PURCHASE, A ROOMING-HOUSE; ... right, rent and location suits; ... ready. J. C. FLOYD, 305-6 Mason Operahouse. Phone 1944. L.A.R.B.

WANTED—WE PAY ABSOLUTELY THE ... price for diamonds and jewelry; the ... establishment in this city. LOS ANGELES LOAN CO., 150 N. Main. 3

WANTED—WE HAVE MANY BUYERS FOR ... house and our list is rapidly lessening. ... assist us by listing your house. ... JONES, 122 S. Broadway.

WANTED—TO PURCHASE GOOD ROOMING-house, from 15 to 25 rooms, must be a ... M. A. WALTON, 216 Merchants Trust ... Main 3062; 2227. 31

WANTED—
Miscellaneous.

WANTED—LADY QUALIFIED BY EXPERIENCE and years, wishes to gather a few ... suitable, elderly ladies into a choice ... social and business correspondence ... if desired, University section. For ... phone Home 21022 or West 3761. 3

WANTED—TO PACK, SHIP, STORE OR ... your goods; we are prepared to do you ... very cheap. PACIFIC TRANSFER, VAN AND STORAGE CO., 309 W. 2nd. ... phones 119.

WANTED—ART CURIOS; IF YOU WANT to buy or sell silverware, jewelry, bric-a-brac, ... paintings, etc., see old German Curio Store, at 640 W. WASHINGTON, ... Figueroa. Home 26449.

WANTED—PAPERING $2.75 A ROOM; TINTING $1.50 room; let me figure on your painting. F. B. BROWN, 2039 Temple st. Phone ... 277; Home 4236.

WANTED—A TRAINED NURSE WILL ... and care for invalid ladies; terms reasonable. Address Z, box 14, TIMES OFFICE. 3

WANTED—A COMMISSION WAGON TO ... with baker's goods, for terms apply to LONDON BAKERY, 1666 S. Main. Phone ... 2

WANTED—CESS POOLS. WE PUMP THEM ... Phone 26146, or North 183. LOS ANGELES SANITARY CO.

WANTED—YOUR HAULING; ANYTHING. ... SIGNAL TRANSFER CO., both phones 1534.

WANTED—GOOD 5 6-8 CASING. PHONE ... 3

TO LET—
Furnished Rooms.

TO LET—MOORE CLIFF, 121 S. HILL. A few finely furnished rooms ... hot and cold water. CENTER OF CITY.

TO LET—THE WATERVILLE HOTEL, 7TH and Maple, a few attractive rooms, $10 ... $12.50 a month; steam, hot water, electricity and phone in rooms. 31

TO LET—HOTEL ALCAZAR, 420 S. MAIN, under new management; thoroughly renovated, nice front rooms, reasonable rates; all ... transient. PHONE 6975. 1

TO LET—FOR $12 YOU CAN RENT NEW furnished 3 rooms, gas range, bath, phone, ... and 1141 W. FIRST ST. Healthy, sightly location, on car line.

TO LET—LARGE ELEGANTLY FURNISHED sunny room, closet, bath, electric light, ... modern, quiet, homelike, walking distance. 943 S. HILL.

TO LET—SANTEE, 1119, NEAR PICO; FINE sunny rooms, newly furnished; single or connecting, bath, easy walking distance; very desirable location. 2

TO LET—TWO FURNISHED ROOMS FOR light housekeeping, suitable for man and wife; also one single room. Apply at 1021 W. 30TH. West 939.

TO LET—FURNISHED APARTMENTS. For $16 you can rent elegantly furnished 3 rooms, new, complete, gas range, bath, phone. 223 S. HILL ST.

TO LET—2 PLEASANT CLEAN FURNISHED housekeeping rooms, $16 monthly; two front, $12; others, $8; 2 unfurnished, $7. 133 S. FIGUEROA.

TO LET—FURNISHED ROOMS WITH OR without light housekeeping; large shady yard, private family. Phone Main 5456. 955 S. OLIVE.

TO LET—PLEASANT FURNISHED rooms; summer rates; free baths; 1 block west from Courthouse. THE SEWARD, 413 Temple st. 1

TO LET—ONE TWO AND ONE THREE-room furnished suite for housekeeping; also one single room, cheap, bath, gas. 420 W. 30TH ST. 31

TO LET—143 CARR, BETWEEN PICO AND 14th, 2 newly furnished light housekeeping rooms; all conveniences. Phone BROADWAY ... 1

TO LET—AT THE WASHBURN, 1207 W. Eighth st., large front rooms with board; new house, walking distance. HOME PHONE ... 2

TO LET—½ OF COTTAGE, 4 ROOMS, FURnished for light housekeeping, suitable for 2 or 3 adults. 133 W. 24TH. Phone West ... 31

TO LET—TWO ROOMS AND BATH, FURnished for housekeeping, three minutes' walk from Courthouse; rent $15. 536 CALIFORNIA ST. 31

TO LET—3 OUTSIDE FURNISHED ROOMS en suite for housekeeping, nice location, $12 per month. 806 E. 15TH ST., near Maple ave. 31

TO LET—FINELY FURNISHED ROOMS on the hill, large grounds and porches; no infants or children. 435 S. BUNKER HILL. 1

TO LET—ELEGANT ROOMS FROM $8 TO $16 per month, bath, telephone and piano; walking distance from center of city. 758 W. 7TH. 31

TO LET—1 NICELY FURNISHED ROOM, private residence, walking distance, suitable for gentleman. 521 S. FIGUEROA. 3

TO LET—FRONT SUITE OF ROOMS, SUITable for doctor or dressmaker; also front suite with private bath. 444 S. SPRING. 3

TO LET—HOUSEKEEPING SUITES, $8 PER week up, bath, etc. PICO APARTMENTS, 624½ West Pico. Phone Main 7780. 31

TO LET—3 LARGE AIRY ROOMS FURnished for housekeeping, $15 per month; walking distance. 1114 S. OLIVE. 31

TO LET—TWO FINE HOUSEKEEPING rooms, modern, walking distance, private home. 1028 FLORIDA ST. 2

TO LET—HOUSEKEEPING SUITE, FURnished, $8, and care of porches; walking distance. 511 W. NINTH. 31

TO LET—2 OR 3 ROOMS WITH PRIVATE bath, furnished for housekeeping, also single room. 330 S. OLIVE. 31

TO LET—$7 MONTH, $2 WEEK, COOKING gas included, furnished housekeeping room; adults. 546 E. PICO. 31

TO LET—THE WILKIE, 305 S. MAIN. FURnished rooms, reasonable rates. Bath and phone service free. 6

TO LET—3 ROOMS, FURNISHED HOUSEkeeping; also 3-room cottage, bath, phone. ... S. 8TH ST. 1

TO LET—NICELY FURNISHED ROOM with or without board, modern conveniences. ... S. MAIN. 3

TO LET—HOTEL RUTH, N.W. CORNER 5th and Ruth, handsomely furnished rooms $10 month up.

TO LET—TWO FRONT FURNISHED ROOMS for light housekeeping; no children. 911 S. HOPE ST.

TO LET—4 FURNISHED ROOMS WITH bath for housekeeping, upper flat. 1021 W. 6TH ST.

TO LET—NEWLY FURNISHED ROOMS, beautiful grounds, close in. 923 S. FIGUEROA.

TO LET—FINE FRONT SUITE FOR OFfice or home, with or without meals. 633 S. HILL.

TO LET—NEWLY FURNISHED 5 ROOMS for housekeeping. Call 137 S. BUNKER HILL.

TO LET—PLEASANT FURNISHED ROOMS for gentleman, reasonable. 722 GRAND AVE. 1

TO LET—NICELY FURNISHED ROOMS, walking distance. Inquire 401 S. FIGUEROA ST.

TO LET—2 LARGE ROOMS, $12 GRAND View near Westlake Park, gas range, sink. 31

TO LET—NEWLY FURNISHED ROOMS, reasonable rent. 1619 S. FIGUEROA. 2

TO LET—2 FRONT ROOMS FURNISHED for light housekeeping. 408 E. 11TH. 3

TO LET—PLEASANT SMALL ROOMS; terms reasonable. 185 S. OLIVE ST. 1

TO LET—NICELY FURNISHED ROOMS, $2 and up per week. 444 S. SPRING. 31

TO LET—
Furnished Rooms.

TO LET—AT HOTEL MARLBORO, 549-551 S. Grand ave., large, well furnished, all outside, airy rooms; thoroughly modern and up-to-date; beds second to none; service unsurpassed. SUMMER RATES. Get my prices before going elsewhere, as low as the lowest for first-class house.

TO LET—AT HOTEL OHIO, ELEGANTLY furnished rooms, private and public baths; Home phone in every room; coolest house in city; elevator service; 50c to $2 daily, $10 up monthly. 223 N. BROADWAY, opp. Courthouse.

TO LET—FOR $14 A MONTH YOU CAN rent elegant 3-room housekeeping apartment, beautifully furnished, new, 334 S. FIGUEROA or 1011 or 1003 E. 9th, or 1023, 1141 or 1139 W. 1st st., or 150 N. Beaudry, 1020 Colton st.

TO LET—
Elegantly furnished rooms, $2.50 to $5.50 per week; running water in every room, new fireproof building. EDISON ANNEX, 347 S. Los Angeles st. Phone 7442.

TO LET—HOTEL CECIL, FIRST AND OLive sts., splendidly furnished rooms, hot and cold water in every room; well heated in winter; public and private baths and telephone, close in, low rates. 1

TO LET—3 VERY LARGE OUTSIDE CLEAN rooms, sink in kitchen, large screen porch, bath, completely furnished housekeeping, close in; rent only $16 month. Call 1411 S. MAIN ST. 31

TO LET—CLEAN, SUNNY HOUSEKEEPing suites; also sleeping rooms, 5 minutes' walk from business center, gas, electricity, bath and phone. Rates reasonable. ... TEMPLE ST. 31

TO LET—HOTEL ACACIA, SIXTH AND Hope, 3 choice rooms, new vacant; hot and cold water, well furnished; large closets, new detached brick building; lowest summer rates. 3

TO LET—THE BRENNAN, ELEGANTLY furnished rooms; rates $3.50 to $7 per week; elevator service; running hot and cold water; new fireproof building. 532½ S. MAIN ST.

TO LET—HOTEL ORMOND, 637 S. HILL st. Modern, handsomely furnished rooms, single or en suite, with private bath; hot and cold water every room; reasonable rates. 31

TO LET—
Unfurnished Rooms.

TO LET—ADULTS, 5 CLEAN UNFURnished rooms, second floor; bath, gas, private home, high, sunny, healthful, convenient to cars. Terms reasonable. 1243 IONIA ST. 31

TO LET—UNFURNISHED SUITE, 2 ROOMS, private bath and private entrance. 910 W. EIGHTH. 31

TO LET—
Flats.

TO LET—3 NEW FIVE-ROOM FLATS, JUST being completed, on Pavilion Place, between California and Temple st.; not over five minutes' walk from Courthouse; beautiful view; plenty of light and air; gas ranges and water furnished; select your flat before the best are taken; no children or dogs allowed.

We also have two nice four-room flats, 502 and 504 California st.; rent $14 and $15; gas ranges and water furnished.
See HUBBELL,
503 Bullard Blk.
Home 'Phone 2734.

TO LET—
7-room flats, conveniently located, can be used together if desired, $37.50.
Beautiful new 5-room flats, $35.
Near Westlake Park.
Six-room flat, walking distance, $37.50.
4-room lower flat, close, $16.
5-room flat, walking distance, $15.
Sunny 6-room flat, convenient, $25.
11-room flat, Central ave., $30.
REALTY INVESTMENT CO.,
Rental Department. 327 S. Broadway. 31

TO LET—1406, 1408 S. BURLINGTON, ELEgant strictly up to date cottage flats, just completed; 5 rooms and reception hall, hardwood floors, tiled bathrooms, built-in buffets, everything necessary to make a fine and comfortable home; must be seen to be appreciated. Owner on premises from 10 to 12 and 2 to 4.

TO LET—
Modern flats, new, clean, close in, porcelain baths, hot water heaters.
GAS RANGES.
1034 Colton st., 5 rooms, $22.50.
1034 Colton st., 4 rooms, $18.
Main 1460. C. C. PATTERSON,
Home 1151. 315 Mason Operahouse.

TO LET—5-ROOM FLAT $20 AND 4-ROOM COTTAGE $15, EASY WALKING DISTANCE, NICE NEIGHBORHOOD, JUST OFF HILL ST., SOON TO BE LIGHTED LIKE BROADWAY. 219 AND 219½ W. 11TH ST. EARL CLARK, SOLE AGENT, 302 FROST BLDG. 2

TO LET—7-ROOM NEW MODERN FLAT, splendid location, beautiful lawn and flowers. 1522 MAGNOLIA AVE. Phone 23744; also home 5-room modern cottage, 1342 West Washington. These are desirable places. Key on premises. 31

TO LET—2 STRICTLY MODERN COTTAGE flats, built-in sideboard, stationary tubs, polished floors, etc., good location southwest. Apply 2067 DARIEN PLACE. Home phone 21349. 2

TO LET—BEAUTIFUL EAST FRONT 4-room flat, gas, bathroom, instantaneous heater, very close in and in good condition; only $14 at 122 NORTH BEAUDRY AVE. 31

TO LET—ELEGANT 5 AND 6-ROOM FLATS, finest location in city; new and modern in every particular; $20 to $24. Call at 1825 NORMANDIE ST. Ring up West 2050. 5

TO LET—$15, 2 5-ROOM FLATS, FIRST floor, new building, just completed, 2907 E. First st., 10 minutes from Main st. OWNER, 416 L. A. Trust Bldg. 1

TO LET—APARTMENT, UNFURNISHED, 3 rooms and bath, new and modern, close in; No. 715 COURT ST. Rent $15; no children. Apply 137 N. OLIVE. 1

TO LET—$20, 5-ROOM FLATS, COMPLETELY furnished, gas and electricity, 1007, 1015 and 1019 Diamond st. T. WIESENDANGER, 207 S. Broadway. 5

TO LET—2 LARGE SUNNY UNFURNISHed front rooms, 234 S. OLIVE. Also four rooms downstairs. Home phone 6273. 422 Byrne Bldg. 1

TO LET—NEW COLONIAL FLATS, 6 AND 7 rooms; hardwood floors, all conveniences, 630 to 636 S. BONNIE BRAE. Key 639 S. Bonnie Brae.

TO LET—UNFURNISHED COTTAGE FLAT, 1422 Georgia, very desirable, price $35, water free. PHONE 7717. 2

TO LET—NEW, MODERN, 5-ROOM FLAT, close in, $30. C. P. DANDY, 216 Mason Bldg. 1

TO LET—NEW MODERN 4-ROOM FLAT, close in. Call 719 CALIFORNIA ST. 1

TO LET—MODERN 3-ROOM LOWER FLAT, fine location, $16. 1100 E. 18TH. 31

TO LET—MODERN 7-ROOM FLAT, SUNNY, above average. 1233 MAPLE AVE. 31

TO LET—CLOSE IN, 3-ROOM FLAT, ground floor, $12.50. 210 BOYD ST. 1

TO LET—UNFURNISHED 5-ROOM FLAT. 506 W. SECOND. 31

TO LET—
Furnished Flats.

TO LET—NEW MODERN COTTAGE FLAT of 5 rooms, possession at once; Westlake section; will lease to adults at $27, including water. J. E. MARTIN, 313-14 Stimson Bldg.

TO LET—2 OR 3 ROOMS. IF YOU ARE looking for something particularly nice, in private residence with private bath, walking distance, etc., call at 521 S. FIGUEROA. 1

TO LET—SIX-ROOM FLAT, FURNISHED; ground floor, near business; you can rent out half your rooms and pay all the rent. 1241 WEST SEVENTH. Housekeeping. 31

TO LET—WESTLAKE DISTRICT, 6-ROOM flat, furnished or unfurnished, everything first class; elegant modern building; will lease. 746 S. BONNIE BRAE. Phone 52701. 31

TO LET—COMPLETELY FURNISHED FLAT of six large airy rooms, modern and up to date, private porch front and back, walking distance. 1348½ S. FLOWER. 2

TO LET—NICELY FURNISHED FLAT, 3 rooms, piano, bath; reasonable. Call mornings, 716 WALL ST., or phone Home 1723. 1

TO LET—NEW MODERN 4-ROOM FLAT, furnished, $30; unfurnished, $15. Inquire 3000 SAN PEDRO ST. South 3065.

TO LET—5-ROOM COMFORTABLY FURnished flat, all modern conveniences. 509 E. WASHINGTON ST. 2

TO LET—7-ROOM MODERN FURNISHED flat, all conveniences, close in, $30. Inquire 923 W. 8TH ST. 2

TO LET—FURNISHED 4-ROOM UPPER flat, modern, walking distance. 1115 INGRAHAM ST. 2

TO LET—MODERN 6-ROOM FLAT, HANDsomely furnished; no small children. 934½ S. FIGUEROA. 1

TO LET—
Apartments—Furnished.

TO LET—AT THE MISSION APARTMENTS, handsomely furnished suite for housekeeping, private bath, hot and cold water, electric lights. 202 N. BROADWAY. 2

TO LET—FOR $12 YOU CAN RENT NEW furnished 3 rooms, gas range, bath, phone. 1133 and 1141 W. FIRST ST. Healthy, sightly location, on car line.

TO LET—FURNISHED APARTMENTS. For $16 you can rent elegantly furnished 3 rooms, new, complete, gas range, bath, phone. 223 S. HILL ST.

TO LET—3-ROOM APARTMENTS NEWLY fitted for housekeeping, private house, fine location, sunny rooms. 530 GRATTAN.

TO LET—AT CASTLE CRAIG, COR. 2ND and Olive, 2 and 3-room suites for light housekeeping. Phone HOME 5934. 2

TO LET—CLOSE IN, 1, 2, AND 3 HOUSEkeeping rooms; very reasonable. 115 S. HOPE ST.

TO LET—A MODERN APARTMENT, private home; beautiful surroundings. 437 S. HOPE. 31

TO LET—
Apartments—Furnished.

TO LET—
For $12 monthly you can rent, furnished complete, 3 nice sunny outside rooms, electricity, gas, hot water, phone, close in, at 1020 W. COLTON ST., 1003 and 1011 E. 9TH ST., 10-23-1133 W. FIRST ST.

$8—3 rooms, 204 N. Fremont.
$10—3 rooms, 334 S. Figueroa.
$12.50—221 N. Fremont, 3 rooms.
$12—3 rooms, 212 N. Fremont.
$14—3 rooms, 1911 E. Ninth st., furnished.
$14—3 rooms, 218 N. Fremont.
$14—3 rooms, 334 S. Figueroa, furnished.
$14—3 rooms, 224 N. Fremont, furnished.
$16—5 rooms, 1019 Diamond.
$14—2 rooms, 1141 W. First.
$14—3 rooms, 1139 W. First, furnished.
$16—3 rooms, 222 N. Fremont, furnished.
STORES AND OFFICES.
$15—114 S. Beaudry.
$20—1001 E. Ninth st.
$100—701 W. Seventh st.
$25—1011 E. Ninth st.
$15—1003 E. Ninth st.
T. WIESENDANGER, 232 Mer. Trust Bldg.

TO LET—AT THE KENWOOD, 943 SANTEE ST., 3-room suites having buffet kitchens, expensively furnished for housekeeping, including silver and table linen, hot water all the time; quiet street, close to cars, walking distance. The most for the money in the city. 2

TO LET—
THE GIBSON.
Elegantly furnished, modern apartments, most sightly location in city; upon the hill, within 5 minutes' walk of business center; no noise, no dust. FOURTH and HOPE STS. 9

TO LET—MOST DESIRABLE HOUSEKEEPing suite, 3 rooms, alcove, pantry, large closets, private bath, brass bed with silk floss mattress, veranda, lawn, flowers and attractive entrance hall. Take yellow University car to 2040 HOOVER ST., or phone West 4960.

TO LET—MOST COMPLETE AND ELEgantly furnished 2 and 3-room apartments in California; hot and cold water continually; steam heat; elevator; large kitchens and all sunny rooms; rates reasonable. THE MAJESTIC, 700 W. First st. 7

TO LET—THE DOUGLAS APARTMENTS ARE NOW OPEN; ELEGANTLY FURNISHED AND UP-TO-DATE; 2, 3 AND 4-ROOM SUITES; RATES REASONABLE. 624 W. 10TH ST., COR. FLOWER. PHONE 3667.

TO LET—FOR $14 A MONTH YOU CAN rent elegant 3-room housekeeping apartment, beautifully furnished, new, 334 S. FIGUEROA, or 1011 or 1003 E. Ninth, or 1023, 1141 or 1139 W. First st., or 150 N. Beaudry, 1020 Colton st.

TO LET—824 MALLARD, TWO BLOCKS west of Figueroa. ETIWANDA APARTMENTS, 2-room suites, new building, completed August 1; newly furnished throughout; terms reasonable. Phone HOME 51965. 31

TO LET—THE ALTONA APARTMENTS, CORNER 8TH AND FIGUEROA, 2, 3 AND 4 ROOMS, WITH BATH AND BUFFET KITCHEN; ALSO SINGLE ROOMS AND SUITES WITH PRIVATE BATH. PHONE 52676.

TO LET—VALDORIA APARTMENTS; ABsolutely new; see them before Sept. 1; only 12 suites in building; wide porches, lawn, tennis grounds; references required. 725 ALVARADO ST. 5

TO LET—THE ARDMORE, 941 POTTER Park ave., just west of Figueroa, between Seventh and Eighth, handsome housekeeping apartments, private bath; location the best; summer rates.

TO LET—VERY PLEASANT, ATTRACTive 2-room housekeeping suite, front rooms opening on veranda; modern, completely furnished, $3.50 per week. 1109 CROCKER ST. Phone 3289.

TO LET—OPEN FOR INSPECTION, THE beautiful Doria, new, elegant spacious rooms, 20 feet in size, tiled baths and kitchens, high art furnishings, references required. 1004 W. PICO. 2

TO LET—3 OR 4-ROOM APARTMENTS IN private residence, well located, $22 or $28 month including lighting; close in. 839 S. FLOWER. Home phone 4621. 31

TO LET—HOUSEKEEPING APARTMENTS with private bath. 332 CLAY ST. 31

TO LET—
Rooms and Board.

TO LET—INGRAHAM ST., 1532. WILL TAKE one or two young men for room and board in private family, elegantly furnished, pleasant rooms and choice surroundings. HOME PHONE 52763. 1

TO LET—ROOM AND BOARD FOR TWO in beautiful furnished private house, every modern convenience, best family table, choice neighborhood, fine car service. MAIN 7833. 2

TO LET—PRIVATE FAMILY WILL BOARD four gentlemen or two couples; first class people wanted, cosy home, good cooking; walking distance. 1036 S. HOPE ST. 2

TO LET—2 CONNECTING ROOMS DOWNstairs, with shower bath and 2 double rooms upstairs, with excellent table board. 1152 W. SEVENTH ST. 4

TO LET—AIRY, PLEASANT ROOMS, Sept. 1, in fine location, convenient, high and cool, home cooking and everything first class. HOME 51882. 2

TO LET—BEAUTIFULLY FURNISHED rooms with board in private place, walking distance; also rooms for light housekeeping. 1120½ S. GRAND. 2

TO LET—ST. JAMES, 822 BONNIE BRAE, formerly St. James, 817 West 23d st.; select private board; well furnished rooms; home comforts. 3

TO LET—AT THE WASHBURN, 1207 W. Eighth st., large front rooms with board; new house, walking distance. HOME PHONE 52343. 2

TO LET—NICELY FURNISHED ROOMS, board, beautiful home; fine location; two gentlemen or man and wife. 1137 S. HOPE ST. 2

TO LET—GARVANZA VILLA, DELIGHTful homelike place, first-class board; take Church of Angels or South Pasadena car. 1

TO LET—NICELY FURNISHED ROOMS with board at the BONNIE BRAE, 717 S. Alvarado st., ½ block from Westlake Park.

TO LET—THE MARION, 515 S. HILL, A private boarding-house; house and furnishings new; rates for summer very reasonable.

TO LET—ABBOTSFORD INN, BEAUTIFUL family home, American plan, walking distance. Eighth and Hope. Phones 1175. 2

TO LET—OUTSIDE ROOMS, GOOD TABLE; nice location; paved street, $25 per month and up. 921 S. OLIVE. 2

TO LET—NICE PLEASANT ROOMS AND board, home cooking; summer rates. 6.. S. HILL. 3

TO LET—NICELY FURNISHED ROOMS with or without board. 935 S. MAIN. 2

TO LET—
Houses.

TO LET—6-ROOM HOUSE, 3606 S. FIGUEroa, with large, fine grounds; large barn; worth $50, but to good tenant $35 and water. H. L. MILLER & CO., 414 W. Seventh. Home 3738, Main 6707. 4

TO LET—SOMETHING NEW AND NICE for $14. You can rent housekeeping apartment completely furnished, new, gas range, phone, bath, new building. 336 CROCKER ST. Go and see.

TO LET—SEPT. 1, 1104 W. 37TH, CORNER of Vermont ave. and 37th st.; 10 rooms; strictly modern; fine lawn and large shade trees; price $40. OWNER, 417 W. Fifth. Phone 2196. 1

TO LET—7-ROOM NEW MODERN COTtage flat, also 6-room cottage, lawn and flowers, desirable high location, both reasonable rent. Apply 323 N. UNION AVE. Phone 2249. 31

TO LET—MODERN 9-ROOM RESIDENCE IN beautiful Westlake district, five bedrooms, lavatory, oak floors, 920 Beacon st. See WHITTEN, 521 Westlake ave. Phone 52510. 31

TO LET—10-ROOM HOUSE, E. 51ST, CLOSE to San Pedro, from Sept. 1. Apply to L. R. MYERS, 220 O. T. Johnson Bldg. 2

TO LET—1507 SOUTH GRAND, 10-ROOM house, fine location for doctor's office; large rooms, finely decorated. Gas, lawn, $45 on lease. Owner there Saturday, 9 a.m. 31

TO LET—COTTAGE, 5 ROOMS AND BARN; furnished or unfurnished; large yard and lawn; terms reasonable. 1622 CENTRAL. Phone South 1626. 3

TO LET—COTTAGE, LEASE, IN 7 ROOMS, 706 N. Bunker Hill. Inquire at 501 FROST BLDG., of owner. Home Phone 3967, Sunset Main 1808.

TO LET—
7-room house in nice repair, corner E. 14th st. and Lawrence st., rent only $18, and water paid.

TO LET—5 ROOM COTTAGE, 1357 E. 21ST st., barn, flowers, lawn, cheap, to right party. HENTIG, 330 Potomac Bldg. Phone 1920. 31

TO LET—NEW 5-ROOM COTTAGE ON 20TH st., near Central ave., $25 per month, water paid. 316 PACIFIC ELECTRIC BLDG.

TO LET—6-ROOM HOUSE AND LARGE barn, between Arcade and Santa Fe depots, $30. WHEELER, 105 S. Broadway. 31

TO LET—6-ROOM NEW MODERN COTtage, W. 11th st., $18; one month's rent free. PHONE 3393, Main 6811.

TO LET—REASONABLE TO GOOD TENants, new 8-room modern residence, 1950 6TH AVE., Arlington Heights. 2

TO LET—MODERN 6-ROOM SUNNY house, 919 FRANCISCO ST., one block west of Ninth and Figueroa. 31

TO LET—NO. 318 W. 29TH ST., 7-room, etc., barn, etc., good location, nice home. See OWNER, 240 Douglas Blk. 6

TO LET—NICE NEW COTTAGE OF 6 rooms at 1207 EAST 33RD ST. Rent $17 per month, water paid. 1

TO LET—5-ROOM COTTAGE, NEAR school; gas, bath $14 month. Inquire rear 451 E. 27TH ST. 31

TO LET—5 ROOM HOUSE, MODERN, 2 lots, chicken yard and barn. PHONE MAIN 6436. 1

TO LET—4 ROOMS, $11, BATH; 5 ROOMS, $14, water included. Keys at 2532 E. Adams. 31

TO LET—5-ROOM COTTAGE, GIRARD near Seneca, $14, water included. 3

TO LET—
Houses.

TO LET—
RYDER-MACKIE REALTY CO.,
226 Mercantile Place.
$10—5-room cottage, Upper blvd.
$12.60—5-room cottage, Valverde st.
$14—4-room cottage, Custer st.
$15—6-room cottage, Magnolia st.
$16—5-room cottage, S. Tennessee st.
$16—4-room cottage, W. 18th st.
$17—6-room cottage, Boyle Heights.
$17.50—5-room cottage, E. 21st st.
$18—6-room cottage, Towne ave.
$18—6-room cottage, E. First st.
$18—5-room cottage, W. 8th st.
$18—5-room cottage, Griffith ave.
$18.50—5-room cottage, E. 17th st.
$22—6-room cottage, Santee st.
$22.50—6-room cottage, S. Main st.
$25—5-room cottage, E. 32nd st.
$25—6-room cottage, W. 21st.
$25—6-room cottage, W. 38th.
$30—6-room cottage, S. Main st.
$30—6-room cottage, N. Flower st.
HOUSES.
$25—A few 7 to 9-room houses.
$30—A very nice list at $30.
$31—7-room house, W. Jefferson.
$33—9-room house, S. L. A. st.
$37—9-room house, W. Jefferson.
$40—6-room cottages, good locations.
$40—9-room house, W. Adams st.
$50 to $75—Nice houses in A-1 locations.
RYDER-MACKIE REALTY CO.,
226 Mercantile Place.
31

TO LET—
1716 WEST NINTH STREET, TWO-STORY EIGHT-ROOM HOUSE AND BARN; DESIRABLE NEIGHBORHOOD, SPLENDID CAR SERVICE.
R. A. ROWAN & CO.,
200 H. W. HELLMAN BLDG.

TO LET—
Cottage 6 rooms, 1443 Toberman, $25.
Cottage 6 rooms, 1442 Union, $25.
Cottage 5 rooms, 2229 Trinity, $20.
House 8 rooms, 442 Lake, $45.
House 12 rooms, 448 Lake, $50.
Flat 5 rooms, 438 Grand View, $30.
Cottage 4 rooms, 1018 W. 4th st., $18.
House 8 rooms, 1453 Constance st., $35.
P. W. FLINT, JR.,
205 O. T. Johnson Bldg.

TO LET—
4-room cottage, gas, bath, 18th near Figueroa; $16, water paid.

5-room cottage; new; never been occupied; $30; 29th near Maple ave.

5 rooms, half a double cottage, $30; Jefferson st.
T. L. O'BRIEN,
Jefferson and Main.
South 2276. Home 25333. 31

TO LET—
CHEAP RENT. CHEAP RENT. CHEAP RENT.
632 E. 24th st., fine location; modern; four rooms, best car service, $20 per month, water paid.
1115 S. Olive st., 6 rooms, only $25 per mo.
VAN VRANKEN-HUNTER REALTY CO.,
1 404 Chamber of Commerce.

TO LET—6 ROOMS, ON 65 FOOT CORNER lot; shrubs and lawn, but not modern, for $16.

5 rooms, $15, not modern, near 29th and Figueroa.

New 6-room cottage, near Jefferson and Figueroa, $25.
T. L. O'BRIEN, Jefferson and Main. South 2276; Home 25333.

TO LET—1355 E. ADAMS ST., NEAR CENtral ave., 5-room modern cottage, barn and water, $20 month; 4-room cottage, No. 5411 Central ave., $12 month; 3-room California cottage, S.W., near University, $7 month. BROCKMEIER, 301 Tajo Bldg., cor. First and Broadway. Home 'phone 3772. Also two stores at 5723 Central ave., cheap. 31

TO LET—4-ROOM COTTAGE $15, AND 5-ROOM FLAT $20; EASY WALKING DISTANCE, JUST OFF HILL ST., SOON TO BE LIGHTED LIKE BROADWAY; NICE NEIGHBORHOOD. 219 AND 219½ W. 11TH ST. EARL CLARK, SOLE AGENT, 302 FROST BLDG. 2

TO LET—
9-room house and 2-room barn, trees, flowers and nice lawn, on E. 2nd near Mott, $30.
T. L. O'BRIEN,
Jefferson and Main.
South 2276. Home 25333. 31

TO LET—A BEAUTIFUL 4-ROOM BUNgalow, strictly modern and new; lawn, flowers and trees; gardner service and water free, $18. See W. J. SANDER CO., 513 Citizens' National Bank Bldg., corner Third and Main, or 735 E. Adams st. 31

FOR SALE—6-ROOM BUNGALOW, ROBERT blvd., southwest, fine street work, all complete; if you want to live in California see this place, at $3600, half cash. See owner at 2601 E. 1st, J. M. MORRIS & CO. Home 41280, Boyle 1158. 31

TO LET—4-ROOM FLAT IN GOOD CONDItion, $13.50, water paid, 32nd near Main.

10-room flat, $30, near 32nd and Main.
T. L. O'BRIEN, Jefferson and Main. South 2276; Home 25338. 31

TO LET—FINE MODERN 11-ROOM HOUSE at 824 W. Adams st., by owner; will give lease. S.E., one door west of house, or for particulars call at ROOM 501, Frost Bdg., 115 S. Broadway. Home phone 3967. Sunset Main 1808.

FOR RENT—
4 rooms, cottage, 2061 E. 14th, rent $10 and water paid.
ROBERT MARSH & CO.,
2 H. W. Hellman Bldg.

TO LET—
Furnished Houses.

TO LET—OR FOR SALE, ENTIRE FURNIture of lovely 7-room cottage, antique candelabra, new axminster rugs, massive antique furniture, everything complete for housekeeping. Call mornings between 10 and 12, at 2509 W. 7TH ST., near Westlake Park. 2

TO LET—LADY HAVING WELL FURnished modern cottage will rent four rooms for housekeeping, $20; or would board family of two or three, reasonable. W. 9th st. car to Vermont, go west on 10th st. to Dewey. 983. WEST 693. 31

TO LET—NICELY FURNISHED 5-ROOM cottage, bath, toilet, hot and cold water, electric lights; phone left in if desired; lawn and flowers; convenient to Central ave.; no children, $23 per month, water paid. 1247 E. 35TH ST. 1

TO LET—NEW TWO-STORY SEVEN-room house, handsomely furnished, piano and modern conveniences. Superb location, near Westlake Park; rent $65. 2646 WEST NINTH ST. Phone West 3186. West Ninth st. car. 31

TO LET—FOOTHILLS, ALTADENA, ONE block from trolley, 1500 feet elevation; new bungalow; modern conveniences; furnished, $20; unfurnished, $15. DR. LYND, Piedmont Drive and Lyndep Way, near Scripps, Altadena.

TO LET—ELEGANTLY AND COMpletely furnished 9-room modern house, gas and electricity, piano, furnace, fine yard, stable; convenient to car line; will lease one year. 1239 WESTLAKE AVE. 2

TO LET—FURNISHED HOUSE 10 ROOMS, modern, with barn, 824 S. ALVARADO, facing Westlake Park; excellent car service, fine for doctor or dentist; year's lease. Tel 25173 or SOUTH 1651. 3

TO LET—PICO HTS., 4-ROOM COTTAGE, newly furnished, all modern conveniences, one block from car, $25; adults only. Corner 12th and El Molino. Key at 1207 EL MOLINO. 2

TO LET—FURNISHED, A VERY COSY and convenient little home on W. 27th st., 1 block from W. Adams-st. car; lot 50x135; rent $28; water paid. Phone 22451 or West 1561. 31

TO LET—646 S. HOPE, ONE-HALF COTtage; newly furnished; gas, porcelain bath, grate, porch: complete; nice and newly married couple and 2 adults; near postoffice. 31

TO LET—8-ROOM FURNISHED HOUSE, gas, electricity, lawn, flowers; will lease for year to desirable party. Call 2408 JULIET. Phone West 4694. 4

TO LET—NEWLY FURNISHED FIVE-room cottage, first-class. 415 WEST 22ND, between Grand and Figueroa, $40 and water. HOME PHONE 21899. 2

TO LET—NEW CEMENT MISSION STYLE house, 2 stories, elegantly furnished and modern. 623 S. UNION AVE. Main 4566, Home 51860. 2

TO LET—FURNISHED PARLOR, KITCHen, gas range, bedroom, pantry with sink, electric lights. 169½ S. FLOWER. Broadway 5387. 1

TO LET—COMPLETELY FURNISHED 6-room cottage; very desirable, rent $30. Inquire on premises. 908 W. JEFFERSON ST. 31

TO LET—RESIDENCE COMPLETELY FURnished 7 rooms and bath, large yard, $50 on lease. 1703 BURLINGTON AVE. Key at 1701.

TO LET—5-ROOM MODERN COMPLETELY furnished cottage, piano, instantaneous heater. Phone 4334. 1334 ALBANY ST. 31

TO LET—SEPTEMBER ONLY; NICELY furnished, all conveniences. 1529 WEST 28TH. Telephone West 1597. 31

TO LET—NICELY FURNISHED NEW FIVE room modern cottage, gas, electricity, $30, close in. 1136 S. UNION. 31

TO LET—TWO ATTRACTIVE SUNNY FURnished cottages, modern, yards. Inquire today, 1428 W. 12TH. 31

TO LET—FURNISHED 3-ROOM COTTAGE for ladies only. Apply evenings or Sunday, 732 W. 11TH ST. 2

TO LET—WELL FURNISHED 8-ROOM modern house, Westlake district. Call 1030 GRATTAN ST.

TO LET—MODERN 5-ROOM BUNGALOW furnished complete. Call 130 N. BURLINGTON AVE. 3

TO LET—8-ROOM FURNISHED HOUSE; rent $40. 133 W. 30TH ST. Inquire 302 W. 3

TO LET—
Furnished Houses.

TO LET—
RYDER-MACKIE REALTY CO.,
226 Mercantile Place.
COTTAGES.
$20—4-room cottage cottage, E. 3rd st.
$20—4-room cottage, Helen st.
$0 226 Mercantile Place.
$25—5-room cottage, Pecan st.
$25—4-room rear cottage, Wall st.
$25—5-room cottage, E. 47th st.
$27.50—6-room cottage, E. 35th st.
$30—5-room cottage, E. 23rd st.
$30—6-room cottage, N. Ave. 66.
$30—5-room cottage, Pico Heights.
$30—5-room cottage, E. 30th st.
$35—6-room cottage, Winfield st.
$35—6-room cottage, Centennial st.
$37.50—5-room cottage, Catalina st.
$45—6-room cottage, E. Washington st.

HOUSES.

$30—7-room house, E. 21st st.
$30—8-room house, Michigan ave.
$37.50—8-room house, W. 39th st.
$40—8-room house, S. Flower.
$50—8-room house, W. 16th st.
$50—7-room house, Burlington ave.
$75—7-room house, near Westlake Park.
$80—9-room house, W. Adams st.
$60—9-room house, southwest.
$65—7-room house, W. 30th st.
$100—A few nice houses in Westlake and W. Adams districts.
$100—9-room house, Raymond ave.
$125—9-room house, W. Adams st.
$150—14-room house, S. Figueroa st.
$200—14-room house, W. Adams st.
$250—10-room house near St. James Park.
RYDER-MACKIE REALTY CO.,
31 226 Mercantile Place.

TO LET—HOUSES, FLATS, APARTMENTS. FURNISHED OR UNFURNISHED. COME DIRECT TO A RENTAL FIRM. GET LOCATED. WITH LEAST TROUBLE AND DELAY. LIST AND INFORMATION FREE. ALSO MANY ATTRACTIVE HOMES FOR SALE. ON VERY EASY TERMS. WRIGHT & CALLENDER CO., MANAGERS OF RENTAL PROPERTY, 323 SOUTH HILL ST. (WRIGHT & CALLENDER BLDG.)

TO LET—IN MONROVIA; NICE 4-ROOM cottage, furnished, $30 per month.
Also 4-room bungalow, not finished, $15 per money; both modern improvements; both close in. No children or sick people.
See the owner, 212 S. Broadway,
1 B. M. BLYTHE.

TO LET—FURNISHED, $25 PER MONTH, near 16th and Figueroa; 7-room house, 5 furnished, gas and electricity, large lot, 2 lawns and flowers, barn, etc. It's a snap for the location. An old house is the only fault. E. J. MERCEREAU, with V. E. Stockwell, 304 Grant Bldg. 2614; Main 1580. 7

TO LET—FURNISHED, A VERY CONVENient 10 room house, in the most desirable residential portion of city, 6 fine sleeping rooms, piano, gas, electricity, stoves for heating and cooking, lawn and shade trees, large yard and barn in rear, chickens, garden. Phone 51518. 1919 ORANGE ST. 2

TO LET—5 ROOMS FURNISHED, $15; close in, near car. BROADWAY 4831, Home ...

TO LET—
Stores, Offices, Lodging-houses.

TO LET—
STORES, LOFTS, WAREHOUSES, OFFICES.
ALSO BUILDING SITES
FOR HOTELS, FACTORIES,
WAREHOUSES.
MANY FINE LOCATIONS.
SEE OUR RENTAL DEPARTMENT.
WRIGHT & CALLENDER CO.,
319-323 S. HILL ST.
MANAGERS OF RENTAL PROPERTY.

TO LET—
STORES, OFFICES, LOFTS.
WAREHOUSE AND FACTORY SITES.
HOTELS AND ROOMING-HOUSES.
WE HAVE ALL THE AVAILABLE LOCATIONS.
RENTAL DEPARTMENT.
R. A. ROWAN & CO.,
200 H. W. HELLMAN BLDG.

TO LET—
THREE ENTIRE FLOORS OF A BUILDING ON SPRING STREET NEAR SECOND STREET, SUITABLE FOR A CLUB; LONG LEASE AND REASONABLE RENT.
MINES & FARISH,
3 315 S. HILL ST.

TO LET—LOWER PART OF TWO-STORY brick building, No. 1436-1446 San Fernando st.; floor space 82x60; yard room in rear 82x80 to a street; will build in rear to suit tenant. Property is admirably located for machine shop, warehouse, hay and grain or milling purposes. Apply
W. H. OBEAR,
408-9-10 O. T. Johnson Bldg.

TO LET—BUSINESS LOCATION; LARGE, well lighted stores in new building at end of Central ave. car line; low rent and good leases. Also 22 large outside lodging rooms in new building on corner, on one floor, every modern convenience. CHAMBERLIN & JOHNSON, 408 H. W. Hellman Bldg. Phone 8559. 1

TO LET—
CENTRAL AVENUE STORES.
New store, 926 Central avenue.
$30 Central avenue.
16x60 with driveway and barn in rear, fine one, only $18 month. See owner quick.
JAMES H. FULCHER, 133 S. Broadway. 1

TO LET—LARGE STORE IN NEW BUILDing S.E. corner 9th and Flower; new shelving and some fixtures in the building; fine location for grocery, drug store or restaurant. Apply to W. H. OBEAR,
408-9-10 O. T. Johnson Bldg.

TO LET—A NEW 3-STORY BRICK BUILDing, containing two stores and four lofts, each 26x90, for rent as a whole or a part; suitable for manufacturing or any other purposes. Apply 521 SANTEE, or 523 Byrne, to owner, J. C. H. IVINS.

TO LET—CAFE, COMPLETELY FURNISHED for business; first-class fixtures; 3-year lease at reasonable rent; in fine business location; will sell fixtures on monthly payments; this is fine chance. ROBT. MARSH & CO., H. W. Hellman Bldg.

TO LET—321 S. HILL ST., REMODELED, newly decorated, 9 rooms, suitable for doctor, artist's studio, music, fashionable dressmaker, dermatologist or like business. J. L. BRADY, 516 Stimson Bldg. Phone 2156. 1

TO LET—STOREROOM, NEW, WITH shelves and counters, at 164 N. Beaudry ave., cheap at $15 per month.
Home 1151. C. C. PATTERSON,
Main 1460. 315 Mason Operahouse.

TO LET—GOOD STORE, GOOD LOCATION for barber, bakery, plumbing, tailor or harnessmaker shop. Front to be fixed to suit tenant. Low rent. 1714 SAN PEDRO ST. Inquire 1231 W. 12TH ST. 31

TO LET—STORE ROOM, W. 7TH AND VAlencia, excellent location for notions or small wares. Also smaller room for tailor shop or barber. Inquire of R. J. BUSCH, 2nd and Broadway. 1

TO LET—OFFICE SPACE IN WELL LIGHTed, well ventilated, nicely furnished office; both phones, reception room, space near Spring st. window. PETERSON, 409 Stimson Bldg. 31

TO LET—3 LARGE STORE ROOMS AND 2 apartments upstairs, 7 rooms; gas and electricity; corner of Washington and Hoover. Rent very reasonable. Inquire at premises. 3

TO LET—HALF OF NICE LIGHT OFfice in best office building in city; centrally located, phone, maps city, county and State. Address Z, box 164, TIMES OFFICE. 31

TO LET—OFFICES IN NEW 7-STORY STEEL FRAME DELTA BLDG. SEE BARCLAY BROWN & CO., SUITE 508, NO. 426 S. SPRING ST. 1

TO LET—MUST GO EAST ON 1ST, WISH to dispose of my $100 2-room suite in the H. W. HELLMAN BLDG., notified manager yesterday. 1

TO LET—A STORE 25x125, 3 YEARS' LEASE, good location, suitable for any business; reasonable rent. Address Z, box 6, TIMES OFFICE. 2

TO LET—OFFICE IN BEST BUILDING IN city, furniture for sale, best quality; used but few months. Tel. MAIN 1644; HOME 7310.

TO LET—3 LARGE FRONT ROOMS, SUITable for office, newly papered and painted. Inquire 112 COURT ST. Coffee Club. 31

TO LET—DESK SPACE AT 525 S. SPRING. Apply to I. W. WISE, 218 H. W. Hellman Bldg., Ground Floor. Phone 7310. 31

TO LET—4-ROOM COTTAGE COMPLETELY furnished, piano included, adults only. 1950 PARK GROVE AVE. 2

TO LET—STORES, $10, $15; BUSINESS CENter, 1615 E. 25TH, and Slauson car line. 31

TO LET—PART OF STOREROOM FOR broker's offices; fine location. 114 W. 3RD. 1

TO LET—DESK ROOM, 339 BRADBURY bldg., 2nd floor, $8 and $10. 2

TO LET—CORNER STORE, 701 WEST 7TH. Fine for drug store, bank. 1

TO LET—$12, HALF, 321 DOUGLAS BLDG. including phone.

TO LET—
Stores, Offices, Lodging-houses.

TO LET—
BEAUTIFUL PERCIVAL APARTMENTS,
TO BE COMPLETED OCT. 1.
FIRST-CLASS LOCATION.
FINEST IN THE CITY.
WILL MAKE GOOD LEASE TO RIGHT PARTY.
W. I. HOLLINGSWORTH & CO.,
214-16 WILCOX BLDG.
3

TO LET—
WAREHOUSE of about 15,000 square feet, on Alameda st., cor. Washington.
On spur track of the Southern Pacific R.R.
Will give long lease at a very reasonable rental.
Splendid location for heavy manufacturing and shipping.
JONES & RYDER LAND CO.,
Ground floor, 218 W. Third st.

TO LET—
Farming Lands.

TO LET—TRACTS OF FROM 40 TO 500 ACRES OF RICH, LEVEL, WELL IRRIGATED LAND AT CORCORAN, KINGS COUNTY, CAL. ALSO SOME IN TULARE COUNTY. GOOD HOUSES AND BARNS. CASH OR CROP RENTAL. LIBERAL TERMS. PLENTY OF OUTSIDE WORK WHILE CROPS ARE GROWING. SPECIAL EXCURSION ABOUT HALF RATE EVERY TUESDAY NIGHT. SPECIAL INDUCEMENTS TO PARTIES WHO WILL ENGAGE IN DAIRY BUSINESS. ONLY PRACTICAL, EXPERIENCED FARMERS WITH TEAMS AND IMPLEMENTS NEED APPLY.
SECURITY LAND AND LOAN CO.,
HOME SAVINGS BANK BLDG., LOS ANGELES, CAL. 4

TO LET—10 ACRES WELL IMPROVED; part in fruit and alfalfa; 4-room house, modern; also chicken houses, yards, incubator, barn, hay sheds and pumping plant; one or 2 years. Call 1½ mile southwest Burbank. Phone, city, North 891. D. R. EASTON. 31

TO LET—
Beach Property.

TO LET—GO TO HERMOSA FOR REST and the best sea bathing. Furnished rooms $3 and up, light housekeeping privileges. HOTEL HERMOSA, Hermosa Beach. Sunset Main 41. 3

TO LET—BEACH PROPERTY. 100x100 FOOT lot, on Sea Shore, Long Beach. Fine location for booths, stores or amusements. Box 337, LONG BEACH, CAL. 3

TO LET—AT MANHATTAN BEACH, $5 PER week, fully furnished cottage, close to wharf and car line, gas for cooking. PHONE WEST 673. 31

TO LET—
Miscellaneous.

TO LET—NEW LARGE TURN TABLE wagon with good driver, by week, month or year, single or double. Address Z, box 119, TIMES OFFICE. 4

TO LET—GENTLE HORSE AND SURREY, $1.25 per half day. 1100 W. 9TH. Main 3964. 31

TO LET—
Pasturage.

TO LET—HAVE GOOD ALFALFA PASTURE for limited number of horses. PHONE RED 1762. 31

FOR SALE—
Houses.

FOR SALE—PACIFIC HOME BUILDING CO., homes on monthly payments, banking interest; we will build or buy you a home and loan full cost of a home on your own lot. Room 604, CHAMBER OF COMMERCE.

FOR SALE—EASY TERMS.
A beautiful 3-room bungalow, 40x135 lot, north front, ½ block of Main, only $1250; no agents. J. M. CARTER,
2 310 Mason Operahouse.

FOR SALE—NEW MISSION COTTAGE, SIX rooms, bath, screen porch, cellar, chicken yard, fish pond, lawn front and back, flowers and vines, $3250, worth $3500. Owner. Address Z, box 31, TIMES OFFICE. 2

FOR SALE—$3700—6-ROOM MODERN COTtage, situated at 3214 Key West st.; lawn and flowers. If you are looking for a home, see this place; $2000 will swing it. Phone OWNER, West 760, H. 23917. 2

FOR SALE—5-ROOM CALIFORNIA HOUSE in Edendale; my equity $350, mortgage balance $500, payable $20 per month; lot 50x150, fruit trees, chicken yard, garden. Address Y, box 91, TIMES OFFICE. 31

FOR SALE—$1750, NEW MODERN BUNGAlow, 4 rooms and 40-foot lot with large walnut trees; street graded, oiled, cement sidewalks, curbs. T. WIESENDANGER, 312 Merchants Trust Bldg.

FOR SALE—HOUSES, COTTAGES AND bungalows on easy terms, in all sections of the city, save time, patience and energy by calling or telephoning HESS, 409 Stimson Bldg. Home 2344, Main 5780. 3

FOR SALE—5-ROOM BUNGALOW; A beauty; the cheapest one in city, one-half block of Main; all improvements in; easy terms; no agents. J. W. CARTER, 310 Mason Operahouse. 1

FOR SALE—
$1750—$150 down, $15 a month; 4-room modern cottage, north front. Fine street, close in. GARRETT, 736 S. Spring. Phone 2799; Main 3576. 2

FOR SALE—6-ROOM MODERN HOUSE, lot 50x110, fronting Sunset blvd., close in; fruit trees, lawn, etc, rear of lot fenced for chickens. Address S. S., box 134, TIMES OFFICE.

FOR SALE—$1210 FOR EQUITY IN 8-ROOM rooming-house and furniture, corner lot, Boyle Heights, balance $15 per month, including interest. Address Z, box 15, TIMES OFFICE.

FOR SALE—AT A BARGAIN, VERY ATtractive eight-room house, situated on high, terraced ground, near Westlake. Magnificent view. Owner leaving city. 2318 WEST NINTH ST. 31

FOR SALE—$4000, $500 TO $1000 CASH, BALance $40 monthly for pretty 6-room new home, nicely located on heights in southwest; no agents wanted. P.O. BOX 236, Los Angeles. 31

FOR SALE—5-ROOM MODERN COTTAGE, bath, toilet, etc.; West 40th st., 40x150 to alley. Only $2200; $250 down, $15 month. EXCHANGE R. E. CO., 302 Fay Bldg., 3rd and Hill. 31

FOR SALE—BEST BUY IN CITY, 5-ROOM modern cottage, get key at first door west. Am going away, leave address if interested. Half cash, balance easy. 1230 EAST 53RD ST. 2

FOR SALE—$7200—BEST INVESTMENT, best property, best bargain. Rent $50. Lot 50x148; 11 rooms, near corner Figueroa and 15th. JAMES THOMPSON, 309 West First. 31

FOR SALE—MY RESIDENCE, 9 ROOMS, 75x125; large barn, 1844 W. 11th st., corner Bonnie Brae; price very low and on installments if required. C. E. PENDELL.

FOR SALE—
$6000—Finest locality, decorations equal those in $50,000 houses; 8 rooms; never occupied. OWNER, phones West 32, Home 21245. 4

FOR SALE—SWELL 5-ROOM BUNGALOW, 22nd and Vermont, beautiful lawn and flowers; price $3250, $500 down, $25 per month. H. HERBERT, 121½ S. Broadway. 1179. 31

FOR SALE—NEW HOUSE, 4 LARGE rooms, lot 50x135. Price $900, $700 cash. Two blocks from Hollywood car line. Get off at Benefit st., ask for HANDY GRAHAM. 1

FOR SALE—6-ROOM MODERN COTTAGE; lot 40x130, E. 42nd st., just off San Pedro car line, $500 cash, balance terms. Owner, G. W. KNIGHT, 1128 Crocker st. 2

FOR SALE—
A good new tent house, lumber, screen doors, cheap; owner out town. Call on J. M. CARTER, 310 Mason Operahouse. 2

FOR SALE—$2250; $250 CASH, $25 MONTHLY; new, modern 5-room bungalow, close in. MECHANICS REALTY CO., 436 Bradbury Bldg. Home 6670; Main 9219. 31

FOR SALE—A FINE NEW 6-ROOM COTtage, beautiful home, lot 50x130, large rooms and finely finished. Price $3500, terms. See OWNER, 603 E. 21st. 1

FOR SALE—MONEY MAKES MONEY, those who have money to invest in real estate, call or phone HESS, 409 Stimson Bldg. Home 2344; Main 5780. 31

FOR SALE—FOR COLORED PEOPLE, 5-room modern cottage, nice location on 12th st., price $3500; ½ cash. J. P. SPROUL, phone South 1371. 31

FOR SALE—IF YOU WANT A NICE HOME in the southwest, I have one that will please you, and the price is right. A. P. CHAPIN, 303 Frost Bldg. 31

FOR SALE—BEAUTIFUL 6-ROOM BUNgalow, mission finish, water heater, auto barn, lawn. 1725 BERENDO ST. Phone 21711.

FOR SALE—
Houses.

FOR SALE—
THIS HANDSOME BUNGALOW
is a most popular design and we're building lots of them. It is wonderfully well arranged, cosy and attractive and no other contractor will touch it at this price.
BUILT
to suit our clients, any suggestions will be cheerfully followed. The living and dining-rooms are large; old time open fireplace and built-in buffet, polished floors; walls beautifully tinted. Plumbing first-class and connected throughout.
FOR
hot and cold water. We will for the next 30 days only, agree to build this for
$1475.
A. O. CROPPER,
125 O. T. Johnson Bldg. B'dway 5...

FOR SALE—
A beautiful home on the hill, fine view, close in, eight rooms, modern in every way, a bargain at $5250. Terms.
Cottage home, six large rooms on first floor and two fine attic rooms, well located, south side, price $3000, $1000 cash, balance monthly.
A special bargain in a 5-room modern cottage, close in, near Central ave., 50-foot lot, worth $3500; price $2750.
Modern 5-room cottage in Highland Park, lot 50x150, price $2200, easy terms. Elegant location.
Just finishing two beautiful 6-room cottages, modern in every way, lot 40x135, special bargain at $3750, $1000 cash, balance terms.
New, modern, 6-room cottage, south side, finely finished with every convenience, price $3250, $500 cash, $30 per month on balance, including interest.
Elegant, new, modern 6-room cottage, Harvard blvd., southwest, extra well built for a home, three chimneys, solar heater, etc., lot 50x135 to alley, large barn, fine wide lawn, a special bargain at $4000, $1960 cash, balance terms.
5-room modern cottage, close in, lot 50x125, Westlake district; price $3750, $1000 cash, balance terms.
Spacious well built, 5-room modern cottage, w. o halls, mantels, buffet, etc., lot 50x135, southwest, price $3200, terms.
Delightful, modern 6-room commodious bungalow in the best residence district of West Adams. A bargain at $5000, 1-3 cash.
A lovely 6-room bungalow, strictly modern and new, hardwood floors, built in buffet, book cases, window seats, etc., only $3300, $1000 cash, balance monthly; southwest.
Splendid, new modern 10-room home, lot 50x155, close in, West 30th near Figueroa, $9000. Terms.
A chance to secure a new modern 8-room house, with reception hall, hardwood floors, with barn and outbuildings, lot 48x148, near 25th and Grand, price $6500, terms.
R. W. RICHARDSON,
CHAS. F. PATTERSON & CO.,
Home 4287. 435 Union Trust (Braly) Bldg.
Main 3060. Fourth and Spring.
3

FOR SALE—
WESTLAKE DISTRICT.
CLOSE IN.
7-room house, No. 2734 W. 9th st.
Price $6250. You cannot compare it with other ...
Very large living-room with massive fireplace, dining-room finished in the latest paneling, bay windows and ... floors, kitchen large, finished in the ... white enamel, large cellar, porcelain wash tubs, back stairs, winding front stairs, ... stairs hall very spacious, opening out ... front balcony, affording a splendid view of the mountains.
Large bedrooms, ... finish. Bathroom ... and white enameled; no better, ... sawed oak floors throughout.
Fixtures throughout the house are designed specially, shades in, gas and electricity, lawn and cement walks.
This house is distinctly noticeable from the outside, as it is cleverly designed and attractive; planned by foremost architects of the city, no better built house in Los Angeles; we mean what we say; want you to go and see it for yourself.
The owner has asked us to sell at a very close figure.
We are offering you something that we will back with our reputation as being perfectly satisfactory in every respect.
Go and see this house.
F. L. BOTSFORD & CO.,
Members L.A.R.B. 404 L. A. Trust Bldg.
Phones Main 4602, Home 879. 31

FOR SALE—
MODERN EIGHT-ROOM RESIDENCE.
$6000
$6000
$6000
The most attractive eight-room house in the city for the money. Brand new, just completed. Beautifully arranged, elegantly finished. Unusually attractive oak and plate glass entrance, of special design. Inviting reception hall. Attractive living-room heavily beamed. Artistic den with built-in seats adjoining living-room. Attractive leaded glass bookcases. Beautiful writing desk and seven day clock. Casement windows, specially designed old gold brick mantel in dining-room. Beautiful leaded glass buffet extends across the entire side of dining-room; beamed ceiling and attractive French windows; modern pass pantry with glass enclosed shelves, modern kitchen. Floors upstairs of highly polished waxed maple; downstairs floors of oak. Built-in seats in bedrooms. Dressing-room connects two front bedrooms, which contain wardrobe, extending to ceiling, with hat boxes, drawers, etc. You will lose money if you invest in a home before you see this.
ALTHOUSE BROS.,
Members L. A. Realty Board,
234 Laughlin Bldg.
Main 262. Home Ex. 262
31

FOR SALE—
HANDSOME HIGH GROUND HOME.
$750 UNDER VALUE.
An exceptional opportunity is here offered to purchase a beautiful 8-room residence at a great bargain. The living-room extends across the entire front of the house, with massive brick fireplace at one end; it is beamed and paneled; has French plate and casement windows; it is beautifully finished in the Mission style; the dining-room is very spacious and is finished in flemish; it is paneled to the plate rail, has magnificent buffet, and is made especially attractive by French windows leading to adjoining east porch. The kitchen is in white enamel and is a model of convenience. Above are four large bedrooms with commodious closets, bath and linen closet all in white enamel; there are oak floors, specially designed, and very handsome electric fixtures, large screen porch with stationary tubs; the location is ideal, being close to Washington blvd., in the high ground southwest. Price $575.., terms if desired. It would cost at least $750 more to duplicate it today.
"IT PAYS TO SEE US."
EDWARDS AND WINTERS COMPANY,
229 S. Hill st. Main 9307. Home Ex. 767.
31

FOR SALE—
A BUNGALOW SNAP.
WEST ADAMS SECTION.
Modern six-room bungalow, beautifully located southwest; handsome fireplace, artistic fixtures, oak floors, mission finish, solar heater; lot 50x133, east front, ½ block from car line. Price $3900, $900 cash, balance $25 monthly, including interest. It is east of Western ave. and is positively the biggest snap in the southwest.
"IT PAYS TO SEE US."
EDWARDS AND WINTERS COMPANY,
229 S. Hill st. Main 9307. Home Ex. 767.
31

FOR SALE—
We have several new modern 5-room cottages; price $1950, only $200 cash, balance $20 per month including interest.
For anyone requiring a home close in, and only 10 minutes' from business center, this is an unusual opportunity. There is sewer, gas and electricity, and alley in rear of lot. This property is splendidly situated and will constantly increase in value.
Sole agents.
JONES & RYDER LAND CO.,
218 W. Third st. 1

FOR SALE—
NEAR 2800, DORCHESTER ST.
$6000
8-room 2-story house, modern in every particular, nicely situated; massive brick mantel, beamed ceilings, buffet, cement cellar, gas and electricity; terms ½ cash. A good bargain (237.)
JONES & RYDER LAND CO.,
31 218 W. Third st.

FOR SALE—ON JEFFERSON, NEAR McClintock; 2 houses and lots, last call; also a lot on 21st, 50x150; speculative snap. Phone WEST 421.
31

Classified Liners.

FOR SALE—
Houses.

FOR SALE—BARGAINS.
We advertise the SPECIAL BARGAINS.
We have hundreds of others.
Bungalows and 2-story houses.
.... 7-room bungalow, $5000.
This is a beauty; close in.
.... near 22nd and Vermont.
.... on corner; a beauty, $3400.
....—$4000. $4000. $4000.
.... rooms, hardwood floors, 2 bedrooms, high ..., north front; Arlington Heights.
....—$3500. $3500. $3500.
Arlington Heights. Fine 8-room house. Hardwood floors, beamed ceilings, paneled walls; 2 set tubs, 4 bedrooms, sliding doors, all modern features. Big porch across front of house.
$4250—$4250. $4250. $4250.
8-room modern house, and on beautiful street, near the Log Cabin, W. Adams; has 4 bedrooms, big lot, driveway.
THEN LOOK AT THE TERMS.
$500 down. $40 per month.
$10,000—$10,000. $10,000. $10,000.
FOR $10,000. A MANSION.
Arlington Heights, Berkley Square district. This is a 10-room house, and must be seen to be appreciated; lot 75x150; beautiful grounds and fountain; all woodwork hand burnt.
$6500—$6500. $6500. $6500.
ON ADAMS; LOT WORTH $4500.
A fine 10-room house; modern in all respects, light wood finish; hardwood floors, cellar, etc.
COME AND SEE OUR LIST.
Bungalows, $500 down, easy terms.
GRIMES & ALEXANDER,
206 Wilcox Annex. 212 S. Spring. 31

FOR SALE—

—$1500—

We are building a strictly modern 6 room cottage, with first class plumbing, hot and cold water, polished floors, built in buffet, cupboard, completely filled with flour bins, cooling closets, handsome mantel, bevel plate mirror. If you will come in and see the plans and read the specifications of this house you will say it is the best value for the money you ever saw.

—$1500—

ELMER E. RUCKER COMPANY,
General building contractors, 321 Byrne Bldg.
Main 3715. Home 1544.
1

FOR SALE—
TALK ABOUT BARGAINS.
DON'T TAKE OUR WORD FOR IT,
BUT LET US SHOW YOU.
New 8-room 1½-story bungalow on S. Hope, beamed ceilings, paneled walls, oak floors, mighty fine built-in buffet, high grade fixtures, bath, etc. This has a good lot and an east front.
$4000—$1000 CASH.

THE PRETTIEST SIX-ROOM BUNGALOW IN THE CITY.
Hardwood floors, beamed ceilings, paneled walls, built-in buffet, beautiful grate, fixtures, etc., in fact every modern convenience, situated on West 28th st.
$2000 CASH WILL HANDLE IT.
HAGERTY & BANCROFT,
409 Citizens' National Bank Bldg.
Phone 5992. 1

FOR SALE—
$300 DOWN. $300 DOWN.
$25 PER MONTH. $25 PER MONTH.
A new 5-room cottage, porcelain bath and wash bowl, electric fixtures, stove connected with hot-water tank. A nice garden, on a 50-foot lot on Maple ave., near 27th st. Right in a little business center, where there is a grocery, meat market, drug store, shoe shop, confectionery and restaurant. Small house in rear of cottage, beautiful shade trees; 15 varieties of roses, fig, apricot, grapes, lemon and peach trees; house built less than a year; 14 minutes from First and Spring. Price $3000. The adjoining lot held at $3000.
T. L. O'BRIEN,
Jefferson and Main.
South 2276. Home 25328. 1

FOR SALE—BUNGALOW.
An elegant 6-room bungalow on Adams street near Juliet street, for $3600.
This little gem of a home is built on the inside lot, leaving the corner lot vacant; (it's situated on a corner) so that, as a whole it's a splendid bargain.
Entire lot is 90x125, a corner, a 6-room modern bungalow; all for only $5000.
$4250 of which can remain on mortgage if desired. You'll have to hurry.
G. M. GIFFEN, 111 Merchants Trust Bldg., 207 S. Broadway. Member L.A.R.B. 1

FOR SALE—
$1800—HIGHLAND PARK SNAP—$1800.
Neat, cosy bungalow of 5 pleasant rooms on extra choice lot, 45x150 feet to an alley and only one-half block to cars, 5-cent fare and 5-minute service, terms, 1-3 cash and balance in 6 and 12 months at 6 per cent. This house is good temporary quarters for any one, and will rent for $15 per month at any time as it is only one block from Occidental College, and much in demand. It is on the rear and there is a beautiful building site in front for a lovely home. Remember, please, this place must sell, has good value, and will sell, so dont wait. As a pointer, pin this in your hat, put the hat on, and come out today, lest the other fellow have it. Take University car and look for big blue sign, "Highland Park," at Avenue 50. Both phones. HOME REALTY CO., 5001 Monte Vista st.

FOR SALE—$2800—NEW, EAST FRONT, pretty 1½-story 7-room house, west of Arlington, near 18th—$2300 cash.
$3300—New, modern, stately 2-story 9-room house, Arlington near 16th; small cash payment, balance on installments.
$5800—New, large, beautiful 7-room bungalow, complete in every detail, West 20th, near Arlington. Easy terms.
$6000—Nearly new, large 2-story fine 9-room house, stable, alley, every conveniences. Flower st., near Jefferson—$3000 cash.
$7500—Nearly new, beautiful 8-room house, large cement cellar; attractive; everything complete; between Main and Grand; vacant lot part pay.
JESSE H. ARNOLD, Coulter Bldg.,
217 South Broadway, room 207. 31

FOR SALE—
We said those two "gems" we advertised were good and they are both sold, but
HOW DOES THIS SOUND?
Located in the C. V. Hall tract; east front, lot 50x150; broad porch, large living-room with plate-glass windows; all those pretty and convenient things (beamed ceilings, paneled walls, hardwood floors, grate, mantel, lighting fixtures, buffet, closets and kitchen and bathroom fixtures) that go to make a good home; lots go and see it. Business calls owner out of town; this is no fake; the house is honestly built; price for a short time $4500. We know it to be a snap.
ADAMS & VINCENT,
1 408 Fay Building.

FOR SALE—BEAUTIFUL 5-ROOM HOUSE in southwest $2850, $500 down; one other 6-room house, $3300, terms; one 6-room, $3250, $500 down; genuine bargain on Santa Barbara st., north front, facing Zobelein tract, 5 rooms and bath, sitting room across the whole front, hardwood floors, mission finish, beamed ceilings, electric fixtures, buffet china closet, most beautiful well built home. This house at cost. Owner must sell; a snap at $3600, $700 down, balance terms. Others in southwest at reasonable prices. THOMAS B. WATSON. 31

FOR SALE—
Money makers for someone.
8-room house, 1½-story on Santee st., 50x150, $3500; 1-2 cash.
Los Angeles st., one block west, is to be widened to 80 feet.
Maple ave., is to be widened, near 14th st., 7 rooms, 1½-story and 4-room house in rear, 50x120, $7000; $3000 cash.
I also have some very good buys in all kinds of properties in other localities.
HIBBS, 409 Stimson bldg. Home 2344; Main 5780. 31

FOR SALE—
$4500 $4500
Handsome 8-room 2-story house, new and modern, nicely located on Santa Monica ave., ½ block east of Western ave.; has hardwood floors, bath and toilet, pressed brick mantel, cove ceiling, tinted walls, etc. Terms 1-3 down, balance to suit (232.)
JONES & RYDER LAND CO.,
31 218 W. Third st.

FOR SALE—
W. Adams between Hoover and Vermont, north front, 8-room house, barn, fine shade and fruit trees; lot 42x185, bargain; $5700.
Fine corner W. Adams near Hoover, large palms and fruit trees, east north fronts; lot 125x185; 6-room house, $11,700, bargain.
8-room house on Menlo ave., all modern; lot 60x130, $4200.
New 5-room cottage, modern, in southwest; $3100.
HEADLEY & WEAVER,
Home phone 23687. 24th and Hoover.
2

FOR SALE—ELEGANT 6 ROOMS WITH hardwood floor, elegant mantel and fixtures. Good lot, only $3000; terms. This is bargain. J. E. BROWN, JR., & CO., Home 5179. 516 Johnson Bldg., 4th & B'way. Main 2176. 31

FOR SALE—NEW 6-ROOM MODERN COTtage, 236 EAST 7TH ST., $2500; $250 down, ... terms. ... STINTON, First Nat. Bank ... 2

FOR SALE—
Houses.

FOR SALE—NEW AND MODERN HOME IN exclusive neighborhood southwest, completely furnished in every detail; handsome decorations, woodwork and fixtures; reception hall, large living room, den, dining room, kitchen, etc., on first floor; four fine bedrooms, five closets, bathroom, 2 porches on second, and third floor can be used for servants' quarters or billiard room. Lawn, flowers, driveway, stable, cellar, furnace and every modern appointment. China, silver, linen and all furniture new and of the best quality. Ready for occupancy. Has been occupied only few weeks. Compelled to sell. Lot 60x150. Price $12,500; no agents need answer. Address Z, box 145, TIMES OFFICE. 2

FOR SALE—
HIGHLAND PARK SNAP.
$200 CASH—ONLY—$200 CASH.
Balance $15 per month, including interest, 5 large airy cheerful rooms and bath, complete with best plumbing; broad porch, commanding most excellent view of Highland Park, surrounding hills, distant mountains and valleys; a neat, nobby bungalow on a beautiful terraced lot 50x150. A pleasant home and profitable investment. Only five blocks from cars and one block from new line soon to build over Mt. Washington. Take University cars and look for big blue sign, "Highland Park," at Avenue 50. Both phones. HOME REALTY CO., 5001 Monte Vista st.

FOR SALE—
$400 DOWN. $400 DOWN.
BAL. MONTHLY. BAL. MONTHLY.
Handsome new 6-room story and a half house, never been occupied; hardwood floors; built-in drawers in every room; pressed brick mantel; cove ceilings; gas and electric; porcelain bath; lot 52 ft. front; convenient to car line.
T. L. O'BRIEN,
Jefferson and Main.
South 2276. Home 25328. 3

FOR SALE—
—$6000—
KENWOOD AVENUE.
Just received orders to sell this beautiful home at a sacrifice. It has 9 large rooms; hardwood floors downstairs, built-in bookcase, buffet, elegant fixtures, pass pantry, stationary tubs, screen porch and cellar; second floor has 5 sunny bed chambers, spacious closets and bath; large lot, well improved with lawn and flowers; this home must be seen to be appreciated.
F. E. WOODLEY & CO.,
530-31 H. W. Hellman Bldg.
Home 8422. Main 4950. 31

FOR SALE—HOUSES.
HIGHLAND PARK.
$6000—8-room bungalow, modern, east front, ½ block Occidental College; lot 60x196, 20-foot alley, fruit, flowers, cottage on rear, terms.
$5000—7-room 1½-story house, strictly up-to-date, Occidental College, 1 block; lot 50x196 to 20-foot alley, beautiful home, terms.
$4250—6-room cottage, barn, fruit, lot 50x196 to 20-foot alley, cobblestone front.
$3500—6-room house, high and sightly, new and modern, fine home, terms.
W. H. OBEAR, 409 O. T. Johnson Bldg.
J. T. KELLY, Mgr. House Dept. 31

FOR SALE—A COTTAGE WITH 6 LARGE rooms and large lot, 1338 E. 17th, only $4000, easy payments.
Also fine bargain in 5-room cottage at 1326 E. 17th, fine lot on Sunset Heights, near Echo Park, only $450. $25 cash, $10 per month.
One lot at Long Beach.
Two lots in Hollywood near the hotel.
Two lots on Crenshaw blvd.
Any or all of these are below the market. See owner, A. J. WARNER, Merchant Tailor, 202 Merchants' Trust Bldg. Phone Home 1860. 2

FOR SALE—
—$3500—
8-room 2-story modern house on Valencia st. between 14th and 16th; painted and grained floors, two bathrooms and toilets, tinted walls. The rooms are all large and airy, fine front porch; $2000 down, balance to suit (238.)
JONES & RYDER LAND CO.,
31 218 W. Third st.

FOR SALE—
NEAR 2100 W. 30TH ST.
—$2800—
New and modern 7-room bungalow, hardwood floors, cove ceilings, tinted walls, fine bath and toilet, extra fine electric fixtures; terms $500 cash, balance $25 per month (248.)
JONES & RYDER LAND CO.,
31 218 W. Third st.

FOR SALE—
WHY
Not let us build for you?
Two hundred and ten families
PAY
us for their homes the same as
RENT.
Be your own landlord.
LOS ANGELES INVESTMENT CO.,
237 S. HILL ST.
Paid up capital and surplus, $660,000.

FOR SALE—
WESTERN AVENUE.
Very pretty six-room bungalow, just completed; everything modern and complete, an ideal home at a very reasonable price, $3750; $1000 down, balance to suit. Or $3500 cash (318.)
JONES & RYDER LAND CO.,
31 218 W. Third st.

FOR SALE—COTTAGES ON EASY PAYMENTS.
$2500—$300 cash, new 5 rooms, polished floors, corner lot, Boyle Heights.
$2600—$500 cash, nearly new, 5 rooms, convenient to San Pedro st. car, has fixtures, shades, fence, graded street, immediate possession.
WM. N. HOLWAY, Agent, 211 Grant Bldg. Home 939, Main 6066. 2

FOR SALE—
4-room house, good barn, lot 40x135, on East 46th st.; price $1800. Terms $200 cash, balance $17.50 per month. CRIBB & SINCLAIR, 306 Wilcox Bldg. 2

FOR SALE—GOOD BUY, 3106 HALLDALE ave., a strictly modern new bungalow; has 6 large rooms, bath, pantry, large screen porch, hot water heater, cabinet mantels, 3 hardwood floors, china closet, linen closet, white enameled bedroom and bathroom, galvanized guttering, cement walks, etc.; lot 50x150 to 18-foot alley. Will sell for $4000, as I need money; ½ cash, balance to suit. 2

FOR SALE—SNAP; HOUSE AND LARGE lot near 25th and Griffith, only $3600. Same location, large house and lot, $4300. Another snap. House and lot, W. 31st, $3150. I have the cheapest and best ranch property in the State, with water 18 times cheaper than Los Angeles Co. water. Tell me what you want and I will get it. If you want a good builder see ROBERTSON, 123 S. Broadway. 31

FOR SALE—
$4250—GREAT BARGAIN. TWO HOUSES for the price of one. Modern six-room cottage and modern four-room cottage, on TWENTY-THIRD ST., NEAR MAIN. ACT QUICKLY. THIS IS A RARE OPPORTUNITY.
Sole Agents, Moyer & Gilbert,
612 Frost Bldg., 2nd and Broadway. 31

FOR SALE—
NEAR 1700, THIRD AVENUE.
$4200, PART CASH.
Six-room bungalow, just completed; hardwood floors throughout, massive pressed brick mantel, beam ceilings, beautiful buffet (298.)
JONES & RYDER LAND CO.,
31 218 W. Third st.

FOR SALE—
Special for today only, 5-room modern cottage, desirable location, worth $3000. Party leaves for Chicago tonight. I am authorized to sell today for $2350; terms.
R. W. RICHARDSON,
CHAS. F. PATTERSON & CO.,
415 Union Trust (Braly) Bldg.
Home 4287, Main 3060. 31

FOR SALE—STRICTLY MODERN 6-ROOM cottage, one year old, every convenience, maple floors, electric fixtures, mission finish, beamed ceilings, sideboard, mantel, porch, bath, etc. Fine lawn, flowers, fifty-foot lot, shed. Nice neighborhood, an ideal home. Call at house, 1906 CORDOVA ST. Washington st. car to Cordova. $4000, $700 cash, balance $35 monthly if desired. 1

FOR SALE — $2250, BEAUTIFUL 4-ROOM cottage, strictly modern, big, fine lot, nice street, near school; this is in the SOUTHWEST, can't be beat for the money; $300 cash, balance $25 month, including interest. See MR. PARKS, Western Realty & Investment Co., 434 S. Hill st. Phones Main 3550, Home 978. 31

FOR SALE—OR EXCHANGE, THE BEST income property for the money; has rented at $62 monthly, mostly furnished, at $6500; only $4300 cash, balance on time. No. 134 W. 26th st., between Grand ave. and Main st.; on clean side of street; will exchange for Hollywood property. Phone SOUTH 2288. 1

FOR SALE—
$2350—$2350—$2350
$100 DOWN.
Balance by paying rent to yourself and own your own home, situated in one of the fastest growing districts of Los Angeles. WESTERN REALTY & INVESTMENT CO. (INC.) 434 S. Hill. Main 3550, Home 978. 31

FOR SALE—
$2800—6-room new, easy terms like rent; go to branch office of THE M'CARTHY CO., 64th and Main sts.; Moneta ave. car to Main and 61st sts. Main office, 203 North Broadway. Phones Home 7737, Sunset Main 1383, South 6129, South 6140. If these do not suit we will build one for you.

FOR SALE—
BARGAIN BARGAIN BARGAIN
Lot 50x153 ft., $13,500, with double frontage running from Francisco st. to Cottage Place. Having two flats with an income of $140 per month. This is certainly a snap and only lasts this week. TALBOT & BLACK, 230 H. W. Hellman Bldg. Home 4530. 31

FOR SALE—
—$3000—$3000—$3000—
5-room cottage, with 3-room house in rear; gas, electricity, plenty flowers, lawn, street work all done; 15 minutes to First st., close to 27th and Maple ave.; ½ cash, balance three years. See W. R. DUNMIRE, 28th and Maple ave. 5

FOR SALE—
Houses.

FOR SALE—5-ROOM HOUSE AND 4 BIG lots in nice residence district, northeast; a real snap at $2200.
7-room modern house on Brooklyn ave., very fine in every way, $3500.
Other good things, too.
S. JONES & CO., 323 Byrne Bldg. 31

FOR SALE—$10 PER MONTH, INCLUDING interest. We will build you a modern cottage, 5 nice rooms, china closet, clothes closets; pantry, porcelain bath, toilet and sink, painting and tinting guaranteed. Price $875. LOS ANGELES INVESTMENT CO., 237 S. Hill st. Paid up capital and surplus $660,000.

FOR SALE—ON EASY TERMS.
$1900—New modern 5-room cottage, on large lot, with fence, cement walks and all modern improvements; small payment down, balance monthly; it's a snap.
CHAMBERLIN & JOHNSON, 403 H. W. Hellman Bldg. Phone 5550. 31

FOR SALE—$250 CASH, BALANCE $25 PER month, a modern 5-room bungalow on 21st st.; porcelain bath, toilet and sink, mantel and fireplace; lawn, flowers and cement walks. price $2300.
L. A. INVESTMENT CO.,
Main 2248, Home 8118. 337 S. Hill.

FOR SALE—RESIDENCE BARGAINS.
1706 Berendo st., beautiful 5-room cottage, on Pico Heights, $3000. Half cash.
1809 Berendo st., new modern 6-room bungalow, east front, $3500, half cash. Commission to agents. See owners, COLE & CO., Washington and Vermont ave.

FOR SALE—$6000, RECEPTION HALL, DINing room and stairs panel wainscoted; parlor, music room, sewing room, kitchen pantry, 4 bedrooms, bathroom, 2 toilets, inlaid floors; owner on premises. 1614 OXFORD AVE., Harvard Heights. Santa Monica car. 'Phone West 32.

FOR SALE—AN 8-ROOM HOUSE, 1½-STORY on a lot 40 by 135, West of Main, barn, chicken corral, lot all fenced, large trees, house modern and brand new for $3100; $800 down, balance easy. This is for a quick sale, or discount for cash. See J. FRANK WARE, 4901 Moneta ave. 2

FOR SALE—WE HAVE BUILDINGS COMpleted and still building, 5 and 6-room modern bungalows on choice lots that we can sell on easy terms; also some vacant lots here and Bay City. ROTHROCK, TAYLOR INVESTMENT CO., 116-118 West First st., Long Beach, Cal.

FOR SALE—MY BUSINESS IS SELLING and renting real estate and buildings; exclusively to women. Highest references. Office at home. 1717 BONNIE BRAE. Westlake property specialty. See my list and prices. Phone HOME 24973. MISS ALDA A. ADAMS. 31

FOR SALE—
ONLY REAL SNAP IN WESTLAKE DISTRICT, MODERN 5-ROOM COTTAGE; LOT 50x140; ABSOLUTELY MUST SELL; PRICE $2550, $1650 CASH. T. G. FARR, OWNER, 326 S. BONNIE BRAE. HOME PHONE 52604. 31

FOR SALE—
$7000—JUST FINISHED, 7 rooms, including 3 chambers, hardwood floors in every room, elaborate decorations; every known improvement.
OWNER, Sunset phone West 32. 4

FOR SALE—
3-room shack on a good lot within the city limits at Garvanza, $750; payable $50 down and $10 per month, 6 per cent. interest. CRITES, MYERS & KULLI,
107 S. Avenue 56.

FOR SALE—WE WILL BUILD YOU A modern cottage, 5 nice rooms, china closet, clothes closets, pantry, porcelain bath, toilet and sink, painting and tinting guaranteed. LOS ANGELES INVESTMENT CO., 237 S. Hill st. Paid-up capital and surplus, $660,000.

FOR SALE—ADMINISTRATOR'S SALE OF 12 modern 5, 6 and 7-room cottages in West and Southwest. Send in your name and address and we will mail list and blank form for bids. Bids must be in by Sept. 15th, 1906. Address E, box 163, TIMES OFFICE.

FOR SALE—NEWLY FURNISHED MODern cottage, 5 rooms, besides both, pantry and screen porch, cement walks, lawn, white mantel, bath, washstand, sink; $2600, $750 cash, balance $25 per month, including interest. OWNER, 914 Gail st., off S. Park ave. 31

FOR SALE — 4-ROOM COTTAGE, NEW, with 2 rooms in basement; modern conveniences, on nice street, one block from Echo Park, half block from Temple car; price $1850; 1-3 cash; owner must sell; has too much on hand. MAIN 5571, Home 1217. 1

FOR SALE — MODERN 7-ROOM 2-STORY house, 2 baths, instantaneous heaters, lawn, flowers, large trees, near 30th and Maple ave. Particularly well arranged for renting in suites; a big bargain to quick buyer. Phone Sunset NORTH 36, mornings.

FOR SALE—IN C. V. HALL TRACT, 7-room bungalow, just completed, modern, mission buffet, with French plate mirror, dark finish, hardwood floors, a beauty, east front, on Hobart blvd.; $4300, ½ cash. S. HARRIS, corner Western and Jefferson. 31

FOR SALE — SNAP, AS I LEAVE CITY; large corner, 76½x150; fruit, trees, berries, flowers of all kinds; fine lawn; 5-room cottage with sewer connection; two blocks of Eastlake Park. If sold at once, $1700. F. L. CRAIG, 117 S. Broadway. 31

FOR SALE—INVESTMENT OR FINE HOME. YOU CAN'T MATCH THIS SNAP. Well built, new modern cottage, situated southwest on $1800 lot, high ground. Price $3500 terms, or $3300 cash, or half cash. See OWNER, 409 Chamber of Commerce Bldg.

FOR SALE—6-ROOM MODERN BUNGAlow on corner 50x140 to alley, $1650; $650 cash, balance to suit. Also large 3-room plastered cottage, lot 50x150; $1200; $300 down, $10 per month. EDWARD WARREN, corner E st., Edendale. Main 4460. 1

FOR SALE—WILL YOU BE THE LUCKY one? Who will get the 1½-story house in S.W., near Figueroa for $2800, on terms. Get wise and see the few hundred profit. MR. KNIGHT, with Cardwell & Co., 507 Grant. Home 232; Main 4178.

FOR SALE — NEW 4-ROOM COTTAGE close to car line, at Watts; can be bought on weekly or monthly payments, same as rent; fare 5c; 15 minutes to Sixth and Main sts. PRUDENTIAL IMPROVEMENT CO., 108 W. Sixth st., ground floor.

FOR SALE—IN C. V. HALL TRACT, A 2-story modern in every respect, with all the conveniences that can be put in a house, on Halldale ave. near Adams st.; price $6000, ½ cash. S. HARRIS, corner Western ave. and Jefferson st. 31

FOR SALE—$1900.
INCOME $18.
Cosy 5-room modern bungalow with every modern convenience, walking distance, terms $700 cash, balance monthly. Address 300 FROST BLDG. 31

FOR SALE—$2100, HALF DOWN, ACTUALly worth $2800, fine 6-room house on full size lot on N. Belmont ave., overlooking pretty Echo Lake; charming view of the mountains. THE BARGAIN HUNTERS, 1709 Temple st. Phone North 120. 31

FOR SALE—BY OWNER. JUST SEE WHAT a bargain you can handle for $1600 cash, balance on easy terms; a modern six-room cottage, large yard, lawn, fruit trees, etc.; in business block. 1143 W. 24TH ST. Phone West 4121.

FOR SALE—6-ROOM BUNGALOW, PROSpect Park, cheap. Easy terms. PHONE 59253. 2

FOR SALE—ONE 5-ROOM MODERN COTtage in Figueroa-Slauson tract, only $2100; this is a snap. See owner, 458 S. SPRING ST. 1

FOR SALE—213 W. 48TH ST., BETWEEN Main and Moneta, new 5-room cottage, modern every respect. OWNER, 219 W. 46th st. 2

FOR SALE—MODERN 5-ROOM COTTAGE in Moneta Park tract, only $2200; easy payments. OWNER, 456 S. Spring st. 1

FOR SALE — 3 5 AND 6-ROOM HOUSES IN desirable location; all modern. Call 1150 E. 35th. Phone SOUTH 3562. 1

FOR SALE — MODERN 8-ROOM HOUSE, near Westlake Park, at a bargain. C. P. DANDY, 216 Mason Bldg. 2

FOR SALE—ONE 4-ROOM HOUSE IN FIGueroa-Slauson tract, only $1200; easy terms. Call 458 S. SPRING ST. 1

FOR SALE — FINE RESIDENCE, TWELVE rooms, southwest. WIESENDANGER, 312 Merchants' Trust Bldg. 31

FOR SALE—HOUSE AND LOT AT LENARD st.; must be sold at once. 'PHONE BROADWAY 4199. 1

FOR SALE—FINE RESIDENCE, SOUTHwest. WIESENDANGER, 312 Merchants Trust Bldg. 31

FOR SALE — 18 COTTAGES, $150 DOWN; agents' full commission. SIDDALL, 207 Copp Bldg. 31

FOR SALE—8-ROOM MODERN HOUSE, 1330 Valencia, close to Pico; lot 50x140. PHONE 7578. 5

FOR SALE—5-ROOM COTTAGE AT 255 W. 58TH ST. Modern. Terms. 1

FOR SALE—
City Lots and Lands.

FOR SALE — $575; ELEGANT LOTS ON 58th near Figueroa; large walnut trees, $15 monthly. T. WIESENDANGER, 312 Merchants' Trust Co. Bldg.

FOR SALE — VACANT LOT OF 100-FOOT frontage, close to 6th and Main, $500 per front foot; for terms see H. HERBERT, 121½ S. Broadway. 1179.

FOR SALE—$3500, RESIDENCE LOT, WIDE frontage and deep, in southwest with most beautiful surroundings. OWNER, P.O. box 286, Los Angeles. 31

FOR SALE—NICE LARGE LOTS NEAR Vermont ave., $500 on terms; in city limits; good car service. C. C. KITCHEN, 415 O. T. Johnson Bldg.

FOR SALE—
A 70-foot lot, near Temple and Fremont sts. A. K. CRAWFORD, 301 Merchants Trust Bldg. 2

FOR SALE—
One of the nicest lots on Angeleno Heights. A. K. CRAWFORD, 301 Merchants Trust Bldg. 2

FOR SALE—EQUITIES IN 4 LOTS, VALUE $183; want money, make offer. ROSE, 771 Wall st. 1

FOR SALE—A FINE LOT ON 54TH ST., west of Figueroa, $700, easy terms. HOME 5502. 1

FOR SALE—
City Lots and Lands.

FOR SALE—

WESTMINSTER SQUARE.
WESTMINSTER SQUARE.
WESTMINSTER SQUARE.

THE NEW WESTLAKE DISTRICT.

WESTMINSTER SQUARE.
WESTMINSTER SQUARE.
WESTMINSTER SQUARE.

THE NEW WESTLAKE DISTRICT.

This magnificent residence tract is located at the southwest corner of Fourth and Western ave. Western ave. extends from mountain to ocean; we are going to highly improve this beautiful tract; plant trees and palms in front of each lot; two elegant houses are now being planned; others will quickly follow; the car line is in course of construction and will soon be running directly through this tract; water is assured. Buy now and get the first pick of the lots and reap big profits. This property cannot help but advance. Let us help you make some money. Lots sold on easy terms.

ALTHOUSE BROS.,
Members L. A. Realty Board,
224 Laughlin Bldg.
31 Main 263, Home Ex. 263.

FOR SALE—
—$400—
A rare bargain on Rosamond ave., a little over a block from two electric lines, a large level lot 50x184, all city improvements, water piped to rear of lot.
—$450—
Just off Vermont ave. in the growing southwest, a large level lot 50x184, just off the car line, north front, pure water; beautiful view of mountains; improved with cement sidewalks, curbs, graded and oiled streets. A bargain.
—$550—
A large level lot, east front, 50x168 to a 12-foot alley, on Vermont ave. and 2 electric car lines; improvements, including cement sidewalks, curbs, graded and oiled streets; beautiful fruit, shade and ornamental trees.
—$600—
Will buy a large level lot 50x160, in the heart of Tropico, between 2 car lines; price includes cement sidewalks, curbs, graded and oiled streets; improved with apricot trees and grape vines; terms if desired.
—$800—
On 49th st. close to car line, 5c fare, a large level lot 45x129; improved with cement sidewalks, curbs, graded and oiled streets; a bargain; see us at once. Terms if desired.
GEO. C. PECKHAM & CO.,
1104-5-6 Union Trust Bldg.
Home 5373 Cor. 4th and Spring. Main 3221. 31

FOR SALE—
FREE
EXCURSIONS
TO
HOLLYWOOD.
Every day, every hour.
Seventy 50-foot residence lots.
Facing on Gower, Acacia and Gordon ave. The most choice and select property offered in that beautiful city for the money. It is the closest to the business center, including modern improvements; 5-foot cement walks, cement curbs, streets graded, water piped and a parkway to be planted in ornamental trees between curbs and walks. There are only 70 lots left, so do not delay.
OUR PRICE,
—$550 TO $650—
On easy payments and 50 per cent. cheaper than any similar property.
Call at our office for tickets and maps and all information. Our office open next
SUNDAY.
All day to issue free tickets.
Bring your friends and family out and compare our prices with those of other tracts.
SEE
GRIDER & HAMILTON,
225 W. Second st.

FOR SALE—
BARGAIN LOTS.
WESTLAKE DISTRICT.
W. 9th st., a fine lot between Hoover and Vermont.
$1200.
SOME MORE BARGAIN LOTS
On San Marino st. between 9th and 10th sts. and east of Vermont.
$1500.
50x135.
Take 9th st. cars to Westmoreland, and 1 block west to San Marino, you will find the cheapest lots in the Westlake district, high and sightly; all improved.
Phones C. HOWARD FINLEY & CO.,
Home 8622, Main 4071. 341 S. Hill st. 31

FOR SALE—
MILLER & LEWIS,
"Our prices are right."
$400—50x170 to alley on Siskiyou st.
$450—56x154, Burchett st. near Brand.
$500—50x135, Kohler near Melrose ave.
$550—50x186, Burchett st. near Brand.
$600—52x173, Sabina st. near Stephenson.
$700—43x128 to alley near Vermont.
$1050—100x300, fine home site near car.
$1500—53x125, on Vermont ave.
Every one of the above are good buys selected from our different tracts; terms are reasonable; restrictions are ample to secure good buildings. We have 8 tracts to select from. Our automobile is waiting to take you out. Agents wanted.
701-2-3 MERCHANTS' TRUST BLDG.,
Home 2668, Main 3582. 8

FOR SALE—
IN THE FASHIONABLE SECTION.
The beautiful Fulmer Tract.
In matchless Wilshire district.
Close to parks, close to cars.
Ten minutes from Broadway.
At Seventh st. and Vermont ave.
Why go farther?
Lots $1500 and upward.
Tract open every day.
Take car to Seventh and Hoover.
Go west on Seventh to Vermont.
Our agents will be there.
ARTHUR W. KINNEY CO., Sole Agts.,
119 Mer. Trust Bldg. Home 402, Main 3233. 31

FOR SALE—
BARGAINS.
We can deliver two east front lots in the Wilshire district on Shatto Place, 80x217 for a few days only, that are below market price. Building restrictions $6000.
100x178, East frontage on St. Andrews, $5000.
50x150, to alley, north front, on W. 21st, $3000.
100x100, S.W. cor. 6th and Miami, $5000.
50x150, South frontage on Miami, $3000.
HAGERTY & BANCROFT,
Phones 5992. 409 Citizens Nat. Bank Bldg. 1

FOR SALE—
RYDER-MACKIE REALTY CO.,
226 MERCANTILE PLACE.
MAGNIFICENT NORTHWEST CORNER.
150x136 TO 20-FT. ALLEY.
BEACON ST.! BEACON ST! BEACON ST!
CORNER OF EIGHTH.
HIGH AND SIGHTLY.
PEERLESS SITE FOR APARTMENTS OR HOTEL.
NORTH 50 FEET WILL BE SOLD SEPARATELY.
FOR FULL PARTICULARS SEE SOLE AGENTS,
RYDER-MACKIE REALTY CO.,
226 MERCANTILE PLACE.

FOR SALE—
WESTLAKE DISTRICT.
WEST NINTH STREET.
Between Hoover and Vermont on the high ground. We have a fine lot.
—50x135—
—$1900—
Phones Home 3807. HAY & HARDWICK,
Sunset Main 6409. 734 Bryson Bldg. 31

FOR SALE—LOT.
A $3500 LOT FOR
—$3000—
On 22nd st. near Figueroa.
Suitable for flats or apartments.
—60x110—
This is a good buy, sure to increase in value, and the only vacant lot in the block.
G. M. GIFFEN, 111, main corridor Merchants' Trust Bldg., 207 S. Broadway. Member L.A.R.B. 31

FOR SALE—VACANT LOT.
It seems to me this should be attractive to you.
A corner lot on
West Adams street,
50x125
for only
$3000.
Mortgage of $1800 at 7 per cent. can run, balance cash. If you really want a good buy, look this up at once.
G. M. GIFFEN, 111 Merchants Trust Bldg., 207 S. Broadway. Member L.A.R.B. 1

FOR SALE—
City Lots and Lands

FOR SALE—
AURORA HEIGHTS TRACT.
High elevation, large lots, streets graded and oiled, cement walks and curbs, best value, easy terms.
AURORA HEIGHTS IS WORTHY YOUR INVESTIGATION.
McQUIGG INVESTMENT CO.,
OWNERS,
Home Ex. 64. 310-11 Citizens' Nat'l. Bk. Bldg.

FOR SALE—
NORTHWEST CORNER FIGUEROA AND MARSHALL.
—100x150—
$4250 TILL SEPT. 10 ONLY.
This corner is 240 feet north of Vernon, where $90 a foot has been REFUSED. Grand ave. cars running one block west in TWO WEEKS. Then you'll see the activity begin around Figueroa and Vernon. There's $1500 in this in 90 days.
RALPH SULLIVAN,
Home 5985. 601 Citizens' Nat. Bank Bldg. 31

FOR SALE—$1100, TEMPLE ST IS PAVING; buy now and double your money, fine lot, biggest bargain on Temple st. Will easily sell for $2000 this fall.
Can sell you a house and lot on Temple st., for $1000.
Corner on Temple with 5-room cottage, $1950; only $550 down.
Another corner for $1400.
Two lots on Moneta ave., only $800 each.
SEE US FOR TEMPLE ST. PROPERTY.
THE BARGAIN HUNTERS, 1709 Temple st.
Phone North 120. 2

FOR SALE—
$15,000
$15,000
GRAND AVENUE.
Corner lot 70x150, between Adams and Washington st. Fine 12-room house on the property.
$6750.
Another corner between Adams and Jefferson, $100 a foot. 67x150.
W. H. OBEAR, 409 Johnson Bldg.
V. P. GILBERT, Mgr. Lot Dept.

FOR SALE—ONE OF THE FINEST RESIDENCE SITES IN THE CITY, EAST SIDE UNION AVE., BETWEEN 8TH AND 9TH; 72 FEET FRONT. ADDRESS S., P.O. BOX 22, CITY. 31

FOR SALE—
THE BEST INVESTMENT
IS NOW THE
GRAND AUDITORIUM,
OLIVE ST. LOT, 60x165.
SOLE AGENCY, 525 S. SPRING ST.
"NEW YORK" DESK. 1

FOR SALE—
TWO FOR ONE.
$500 today means $1000 a year from today in a Woodcrest lot. No other lots there equal for improvements, location and electric facilities. Lots 60x300; equal to two ordinary lots. See them while you can buy them for there are only four left. $10 down and $10 a month.
EMIL FIRTH,
411-417 Laughlin Bldg.,
315 South Broadway.

FOR SALE—
—WE—
HAVE WHAT
—YOU—
want in the real estate line. Call or phone for FOSTER, manager Sales Department,
J. FRANK BOWEN,
Owners of 15 Big Tracts,
439-40-41 Douglas Bldg.
Both phones,
31 2472.

FOR SALE—
$600. ONE ACRE. $600.
Why buy a lot when you need an acre? $600 buys it. Be a land owner and have lots to sell a year from today. Car service via two lines at Hyde Park on the Redondo Line, near school, churches, store and good neighbors.
EMIL FIRTH,
411-417 Laughlin Bldg.,
315 South Broadway.

FOR SALE—
$400— —$400
Large level lot, 50x165 to a 12-foot alley, in the growing southwest, on Budlong ave.; highly improved with fruit and shade trees, cement walks and curbs, graded and oiled streets; part cash and balance monthly.
F. E. WOODLEY & CO.,
530-31 H. W. Hellman Bldg.
Home 8422. Main 4950. 31

FOR SALE—
NOW OR NEVER.
Five cents pays car fare to the Figueroa Boulevard Tract over three electric lines. 50-foot lots only $375, with high class street improvements. Easy terms. These are the last cheap lots on a five-cent car fare.
EMIL FIRTH,
411-427 Laughlin Bldg.,
315 South Broadway.

FOR SALE—
WEST 10TH ST.
WEST 10TH ST.
$66 2-3 a foot for lots 75 feet deep, $80 per foot for lots, 125 to 20-ft. street; double frontage; fine locality for flats and apartments. Come in and let us show you the prospective income of this property if improved.
31 W. H. OBEAR, 409 Johnson Bldg.

FOR SALE—
40 ft. 58th, bet. Moneta and Figueroa, $525.
40 ft. 56th, bet. Moneta and Figueroa, $740.
50 ft. 51st, bet. Moneta and Figueroa, $875.
40 ft. 47th, near Moneta, $900.
Cheapest near in clean corner on Moneta.
W. W. CUMMING & CO., 4749 Moneta.
31 Home phone 29216, South 5213.

FOR SALE—JUST ONE LEFT—LOT 48x150 to 20-ft. alley. Only $300; $10 down, $20 a month. Positively best bargain for the money on the market. Ask for AHLERS, 614 Trust Bldg. Phones Home 2688, Main 152.

FOR SALE—
—$650—
—50x144 feet—
MIR MONTE TRACT.
12 MINUTES' RIDE FROM CITY.
OTHER GOOD BUYS, SAME TRACT.
PHONE 7760. H. L. FALKENSTEIN,
649 PACIFIC ELECTRIC BLDG.,
SIXTH AND MAIN. 31

FOR SALE — $1600, FINE FIGUEROA ST. lot 50x150, north of Vernon ave., surrounded by high class residences, fine old shade trees in front of lot; not another like it on the street for the money; ½ cash, balance one year at 6 per cent.
R. B. SCHURGER & CO.,
520 Mason Bldg., Fourth and Broadway. 31

FOR SALE—ONLY $3150.
FINE CORNER, HIGH GROUND,
W. ADAMS HEIGHTS.
70x150 TO ALLEY.
$3150—This is the cheapest lot on the heights; other 3 corners improved with fine homes. See us quick, WHITE & NEWBY, 404 H. W. Hellman Bldg. 31

FOR SALE—WHY NOT BUILD CHEAP FOR cash? Bring in your plans to be figured. We can save you money, also on your plans and specifications. We furnish them free if we build.
E. S. WILLIAMSON & CO.,
Designers and Builders,
202 Grant Bldg. 31

FOR SALE—
JOHN H. SAUNDERS CO.,
Real Estate, 305-6 F. P. Fay Bldg.
We have 3 very cheap lots in THE COUNTRY CLUB TERRACE near Pico st.; will give exact location upon inquiry. JOHN H. SAUNDERS CO. 1

FOR SALE—ANOTHER BEAUTIFUL LOT on Oxford ave. near 16th st.; owner compelled to return to Chicago at once, will accept best offer made before going. Fine chance to make some easy money. Particulars from ARTHUR W. KINNEY CO., 119 Mer. Trust Bldg. Home 402, Main 3233. 31

FOR SALE—LOT 70x200, 270 FEET OF 6-FT. cement sidewalk, bordered by eucalyptus and pepper trees, orange trees bearing, building restriction $2000; an elegant residence spot, Inglewood, Cal. Price $500, ½ cash. Call 408 CITIZENS' NATIONAL BANK BLDG., before Sunday. 2

FOR SALE—BY OWNER—
43rd st., west of Moneta, $1100.
Vernon ave., near Figueroa, $1050.
5th ave., near Pico, $1300.
8th ave., north of Adams, 60x140, $1300.
Apply to owners, 415 Union Trust (Braly) Bldg. 31

FOR SALE—BIG SNAP BY OWNER, WEST 41st st., commission to agents; 2 lots with 1½-story house, barn, chicken corral, etc., only $1750; also 5 lots adjoining only $600 each; easy terms; corner.
JOHN M. CURRY, Owner, 1556 W. 41st. 8

FOR SALE—MONETA AVE., CORNER, AT $1800; Moneta ave. corner at $3350, and another at $3650, and another, north and east front, $4500; another lot near 43rd and Moneta ave. Prices are ascending, buy now.
THOMAS B. WATSON, 43rd and Moneta. 1

FOR SALE—
We have taken three lots in Highland Park on a trade and can sell them at a big sacrifice. Just think, lots with street work all done, only $475. Come quickly. U. L. DIKE INVESTMENT CO., 331 Mason Bldg. 1

FOR SALE—$5000.
CORNER ANGELENO HEIGHTS.
Northwest corner Kellam and Edgeware on car line, 107x160, the finest building site in the tract.
T. L. KERR, 300 Frost Bldg. 31

FOR SALE—$325.
54TH ST., NEAR MONETA.
$325, EASY TERMS.
CHAS. F. PATTERSON & CO.,
415 Union Trust (Braly) Bldg.
Main 3060, Home 4287. 31

FOR SALE—
Griffith ave., lot No. 292, California shack on rear, between 36th and Gail st., only $650; $350 cash, $10 per month. HINER & PETERSEN, 729 S. Broadway. Main 277; Home 8474.

FOR SALE—
City Lots and Lands.

FOR SALE—I HAVE SOME SMALL LOTS, north and south front, 50 feet wide, for $350 up to $600. These are adjoining and surrounded by others from $1000 to $1200. Restrictions enforced; all on easy terms. See J. FRANK WARE, 4901 Moneta ave. 2

FOR SALE—A GOOD SIZED LOT ON 63RD near Figueroa street, at a bargain, specially adapted for a pretty bungalow, facing on a street 60 feet wide, improved and well lighted, price $500 down, $10 a month. WINTON & M'LEOD CO., 330 S. Hill st. 31

FOR SALE—FINE RESIDENCE LOT ON W. 36th st. between Denker and Western ave., 1 block from Jefferson st. car line, water in, curb crossing and tennis court, on lot 50x133; price $1000, by owner. 1802 W. JEFFERSON. West 1682. 1

FOR SALE—$1500, ONLY $500 DOWN, BEAUtiful scenic lot overlooking Echo Lake, on N. Belmont ave., superb view of the mountains, in one year this lot will bring $3000. THE BARGAIN HUNTERS, 1709 Temple st. Phone North 120. 2

FOR SALE—NICE LOT OPPOSITE VICTOR Hall tract, north front, on 29th st., 300 feet west of Western ave. Must sell at once. Price $1000. This is the cheapest lot in the neighborhood. F. C. WORRELL, 203 Currier Bldg. Phone 2201. 2

FOR SALE—A GOOD SIZED LOT, $500; suitable for an artistic bungalow; fine mountain views; twenty minutes' ride to business church or amusements, $500 down, $10 monthly payments. WINTON & M'LEOD CO., 330 S. Hill st. 31

FOR SALE—LOTS ON SLIGHT ELEVAtion; $450, where you get a fine ocean breeze, although only twenty-five minutes' ride from the business center. Terms $50 cash, $10 a month. WINTON & M'LEOD CO., 330 South Hill st. 31

FOR SALE—$600, EASY TERMS. WE CAN sell lot in Huntington Park Extension, on two 5c electric car lines, lot 50x130 to 15-foot alley. This is fine. See R. S. MARSHEL & MOORE, 220 Grant Bldg. Home 2014, Main 6713. 31

FOR SALE—LOTS IN ARROYO HEIGHTS, fine live oak trees; terms $500, $30 cash, $5 per month; 2 lots with tent house $1100, $100 cash, $10 per month. See agent under gum trees, corner PASADENA AVE. and AVE. 58. 31

FOR SALE—
A HILL ST. BARGAIN.
Southwest corner 15th and Hill, 120 feet on Hill st. Main 4112.
2 J. B. FERRIS, 140 S. Broadway.

FOR SALE—$2500, GREAT BARGAIN; LOT 50x135 ON FIGUEROA ST. NEAR JEFFERSON. Well worth $3000 today.
Sole Agents, MOYER & GILBERT,
31 612 Frost Bldg., 2nd and Broadway.

FOR SALE—$3000. W. ADAMS ST. CORNER, think of this close in corner, with north front, 50x125 to 15-foot alley, at this price; it looks like a mistake, but let me show you. W. J. BURT, 424 Bryson. Home 5894. 1

FOR SALE—$500 WILL BUY LOT 50x168 TO alley on Vermont ave., all street work done, water in, shade trees, terms. Beat this if you can. MARSHEL & MOORE, 220 Grant Bldg. Home 2014, Main 6713. 31

FOR SALE—$500, THREE BARGAINS, IN A specially desirable location, all street work completed; well in and near Figueroa street, Terms $50 cash and $10 a month. WINTON & M'LEOD CO., 330 S. Hill st. 31

FOR SALE—LARGE LOT NEAR VERMONT ave., $700, $175 cash; 4 car lines. Double your money in a year. Come and take auto ride to property. PETERSON, 409 Stimson Bldg. Main 5780; Home 2344. 31

FOR SALE—$400, $50 DOWN, $15 PER MO. lot 50x150 to alley, all street work done, water in alley; Hoover st., southwest; real snap. R. S. MARSHEL & MOORE, 220 Grant Bldg. Home 2014, Main 6713. 31

FOR SALE—HERE IS YOUR CHANCE TO make a few hundred dollars; N.E. corner Harvard blvd. and Dorchester. Only $1300. Go look at it. J. C. WILSON, owner, 210 Mason Operahouse. 31

FOR SALE—I HAVE A PIECE OF PROPERty that will subdivide into 22 beautiful lots, located in the most rapidly growing part of the city, two good car lines. Address N, box 131, TIMES OFFICE. 31

FOR SALE—LOT FOR $300, WHICH IS $75 cheaper than any in that vicinity; terms $175 cash, balance $10 per month. Also lot 40x120 on West 43rd, $750. Phone Broadway 4836, HOME 2363. 31

FOR SALE—A $750 LOT ON 56TH ST., BEtween Moneta ave. and Figueroa st., for $710 and one worth $500 at Colegrove near car line for $450. Address owner, box 10, TIMES OFFICE. 31

FOR SALE—ELEGANT HOBART BLVD. lot $890; $50 down, $10 monthly. All street improvements. 5c car fare, water; worth $750. PETERSON, 409 Stimson Bldg. Main 5780; Home 2344.

FOR SALE—A DOUBLE FRONTAGE LOT facing Jefferson and 36th street, for $1500. This should make some one take notice. T. L. O'BRIEN, Jefferson and Main. South 2276. Home 25328. 31

FOR SALE — NEEDING MONEY I WILL sell a $2400 warehouse lot for $2150; it is near the Santa Fe R.R. between 4th and Jesse sts. Address owner, box 9, TIMES OFFICE. 31

FOR SALE—ARLINGTON AVE., 50x171; BEST location, $1500.
Main 3060. CHAS. F. PATTERSON & CO.,
Home 4287. 415 Union Trust (Braly) Bldg. 31

FOR SALE—50x135, $1050, NORTH FRONT, between Moneta and Figueroa, on 50th st.
Main 3060. CHAS. F. PATTERSON & CO.,
Home 5746. 409 Fay Bldg. 31

FOR SALE—43RD STREET, WEST OF MOneta, cheap at $1100.
Main 3060. CHAS. F. PATTERSON & CO.,
Home 4287. 415 Union Trust (Braly) Bldg. 31

FOR SALE—$900—
McKinley ave. and 40th sts.
Lot 40x135 to alley.
W. H. OBEAR, 409 Johnson Bldg.

FOR SALE—$775 WILL BUY BEAUTIFUL lot on Rice ave. near Moneta; don't miss this chance; terms. R. S. MARSHEL & MOORE, 220 Grant Bldg., sole agents. 31

FOR SALE—BY OWNER, LOT NO. 12 ON Gail st., near South Park ave., only $825; $285 cash, $10 per month. OWNER, 729 S. Broadway. Main 277; Home 8474. 31

FOR SALE—$45 PER FRONT FOOT FOR corner and adjoining lots, each 70x150, with most elegant surroundings, in S.W. Address X, box 132, TIMES OFFICE. 2

FOR SALE—VERY CHEAP FOR A FEW days only, 40x155, New Hampshire st., near San Moreno; street work in, east front, $1000. E. G. ROBINSON, 503 Bryson. 31

FOR SALE—$650, ELEGANT LOT ON 58TH near Figueroa; large walnut trees, $15 monthly. T. WIESENDANGER, 312 Merchants' Trust Co. Bldg.

FOR SALE—LOT IN FIGUEROA-SLAUSON Tract, only $600. Owner, 458 S. SPRING. 1

FOR SALE—LOT ON MONETA AVE, ONLY $750, easy payments. 458 S. SPRING ST. 1

FOR SALE—LOT IN FIGUEROA TRACT, only $450, an easy buy. 458 S. SPRING. 1

FOR SALE—
Acreage for Subdivision.

FOR SALE ACREAGE.
I HAVE A FINE CORNER ON VERMONT AVE.,
CONTAINING 5 ACRES.
FOR ONLY $15,000.
A SURE PROFIT OF
$10,000
IN THIS PIECE OF GROUND
WITHIN 12 MONTHS.
SPLENDID LOCATION, EXCELLENT SOIL.
G. M. GIFFEN, Sole Agent, 111 Merchants' Trust Bldg., 207 S. Broadway. Member L.A.R.B. 31

FOR SALE — 70 ACRES 3 MILES THIS side of Long Beach, between railroad and electric line; 90 feet above sea level, black sandy loam soil, about ½ in alfalfa; house worth $4000, also smaller house; pumping plant with abundance of water. This is an ideal place for subdivision. Price per acre only $550. The property can be bought for $9000 cash down, balance terms. We have short option on this and if you want an exceptional snap you will have to act quick. FRED A. POLLOCK, 505 O. T. Johnson Bldg., corner 4th and Broadway. Both phones.

FOR SALE—
ACREAGE FOR SUBDIVISION.
20½ ACRES, 2 BLOCKS OF CAR LINE, WHERE INSIDE 50-FOOT LOTS ARE SELLING FOR $400. CAN DELIVER THE 20½ ACRES FOR THE NEXT 10 DAYS FOR $9000. FIGURE FOR YOURSELF THIS EXCEPTIONAL OPPORTUNITY.
EXCLUSIVE AGENTS.
OLD SETTLERS' INVESTMENT CO.,
1 220 CITIZENS' NAT. BANK BLDG.

FOR SALE—I OWN ONE OF THE CHOICest pieces of acreage fronting Huntington Drive and adjoining Huntington's beautiful Oneonta Park tract, among the oaks in South Pasadena. I will sell at a great bargain and on easy terms of payment, or I would join with a reliable or active man or firm with $5000 cash in its subdivision and sale; quick and handsome profits assured. Address Z, box 124, TIMES OFFICE. 2

FOR SALE—ACREAGE FOR SUBDIVISION.
FOR SALE—SAN GABRIEL VALLEY.
We are syndicating the cheapest piece of acreage in this beautiful valley. You can secure a fifth interest for $1000 on which we guarantee a profit of 25 per cent. in 1 year. Unless all signs fail, it will make from 100 to 200 per cent. in 12 months.
5746. ANNA L. BRIGGS CO.,
M. 1403. 409-10 Fay Bldg. 31

FOR SALE—
SAN GABRIEL VALLEY.
58 acres, on a corner, not far from the car line. Lays just right for subdivision. Pacific-Electric to be extended to this property soon.
For particulars, see
F. H. BROOKS CO.,
215-16 Currier Bldg. 212 W. Third st.
1 Home phone 2343, Sunset Main 1615.

FOR SALE—
Acreage for Subdivision.

FOR SALE—
25 acres of the choicest piece of ... to be had for subdivision anywhere ... Los Angeles. Fronts ... near Florence. Can deliver ... price of $1250 per acre. ... September 15th. Investigate.
CHAS. GARRETT & CO., ...
Bldg., 4th and Broadway. ...
Main 1509.

FOR SALE—IF YOU ARE LOOKING ... bargain in acreage for subdivision ... show you the best buy on ... 25 acres near the Occidental ... land is on the new electric car ... fine for subdividing into lots ... owned by non-residents who ... us to sell it, for a remarkably ... If this interests you call and see ... & BRONSON CO., 308 H. W. Hellman ...

FOR SALE—
500 acres near Vineland, on new ... ing to Covina; fine soil, ... Price $40 per acre.
600 acres near Whittier, adjoins ... orange groves; abundance ... frostless belt. Price $125 per ... willing to retain one-fourth ... subdivision syndicate.
4000 acres on railroad, Riverside ... orange groves on two sides ... water and main canals on ... town site where station ... house already built. Price ... All of above are excellent for ... tract subdivision.
NEWBERN & CALLOWAY,
316 Laughlin Bldg.

JOHN H. SAUNDERS CO.—
REAL ESTATE. 305-306 F. P. Fay ...
$50,000—about $400 per acre; ... city line. 127 acres with ... vice. An elegant chance ... vide. This is the best ... EST acreage for sale.
JOHN H. SAUNDERS CO.

FOR SALE—EAGLE ROCK VALLEY ... acres, level and ready for subdivision ... with oak trees and 7-room new ... 000-gallon reservoir; price $10,000 ... ulars see H. HERBERT, 121½ S. ... Phones 1179.

FOR SALE—5 ACRES.
For subdivision. At Hollywood ... Hollywood Hotel. $3500 cash ... GRIMES & MAURICE ALEXANDER, Wilcox Annex, 212 S. Spring.

FOR SALE—
Business Property.

FOR SALE—
THE BARGAIN OF THE STREET
55 feet front on East Fourth ... cottages, alley in rear. There is ... lot on the street that can be bought ... than $400 per foot and we offer this ... per foot and we want part cash ... delay.
JOHN C. STEDMAN CO., SOLE ...
406 GRANT BLDG.

FOR SALE—
E. G. ROBINSON, 503 Bryson ...
50x58, southwest corner of Los Angeles ... Winston; adjoining property held at ... foot; this fine corner less than ...
250 feet from Main st.; you know ... sold for $2600 per foot at auction ... raised to $1000 foot after September ...
Southeast corner San Pedro and ... x122, old improvements bring $20 ... ONLY $333 per foot for a corner.

FOR SALE—
MUST BE SOLD.
Choice lot, 54th, between Moneta ... ueroa.
—$700—
WANTED—
LOT 42x13...
CONWAY & KESSLER
Sole Agents. 405 Laughlin ...

FOR SALE—
JEFFERSON STREET
9-ROOM MODERN HOUSE
60x200—$7500.
JEFFERSON NEAR FIGUEROA
Owner is away and writes sell. This is ... biggest bargain in the NEW ... CENTER. Live in this house a year ... make $3000. For this week it goes ... You can't beat it.
B. F. GRAY, 521 Stimson Bldg. ... Spring st. Home 6728.

FOR SALE—
40x148 with good cottage, railroad ... street, fine location for manufacturing ... $2250 for this week; part cash. On ... to st.
JNO. C. STEDMAN CO., Sole Agents ...
406 Grant Bldg.

FOR SALE—
BARGAIN.
BARGAIN.
—$6000—
Corner near Adams and Main.
—100x120—
CONWAY & KESSLER
Sole Agents. 405 Laughlin ...

FOR SALE—BUSINESS PROPERTY.
Olive st., west side, between 2nd and ...
Lot 60x165.
Income $60 monthly.
Price $30,000.
Only $3000 cash, balance 5 years at 6 per ...
Los Angeles st., between 11th and 12th ...
Lot 50x150 to 20-foot alley.
Only $320 per front foot.
See MR. COOPER, with Robt. Marsh & ...
H. W. Hellman Bldg.

FOR SALE — A FINE INCOME INVESTment, very close in, near 5th and Olive ... where big things are doing, and ground ... are constantly increasing; income $... year; price $30,000, 1-3 cash, balance ... this is the cheapest property in the ... tion; I have exclusive contract and can ... liver. C. W. CONWAY, 304-5 Bradbury ... Member L. A. Realty Board.

FOR SALE—
$2700—
CLOSE-IN BUSINESS CORNER
FINE FOR FLATS OR STORES.
$2700—
HASSEN BROS.
619 HELLMAN BUILDING.
MAIN 167, HOME 1184.

FOR SALE—
SMALL BUT SIGNIFICANT; southwest corner Tennessee and 14th; 37x68; A TRADE POINT; CAR LINE ON TENNESSEE AND 14TH; price $2100. A store there now will pay ... Why pay the same price for lots several ... out? W. A. CARNEY, 413 Stimson Bldg. 1

FOR SALE—
EAST FOURTH ST.
EAST FOURTH ST.
EAST FOURTH ST.
South side, between San Pedro and Central ... streets. Extremely reasonable.
R. A. ROWAN & CO.,
31 200 H. W. Hellman Bldg.

FOR SALE—
The best piece of property for the ... in the growing southwest, only four ... from the heaviest investments and ... improvements in the city.
Address owner, LOCK BOX 3, Gardena, Cal.

FOR SALE—MAGNIFICENT APARTMENT hotel site, Potter Park Place, a few ... west of Figueroa; price, $7500, makes it ... best thing in the center of Los Angeles.
ARTHUR W. KINNEY CO., Sole Agts., 119 Mer. Trust Bldg. Home 402, Main ...

FOR SALE—TWENTY-FIVE FOOT ... and new cottage, rented; price $... until Sept. 2nd. This is the only property ... on Ceres, north of Ninth, at that price ... be withdrawn if not sold by Monday ... WHEELER, 105 S. Broadway.

FOR SALE—PERHAPS IF YOU SHOULD look at the property numbered 519 East ... street, you may see something that will interest you; lot 55x100 to alley; rent $120; $20,000, net price. Call at 221 MERCHANTS TRUST BLDG.

FOR SALE—IF YOU HAVE $10,000 OR ... I can put you onto a proposition that ... pay 500 per cent. in 12 months. It is an opportunity that does not often occur and ... be taken at once. E. G. ROBINSON, ... Bryson Bldg.

FOR SALE—REMARKABLE SNAP, Washington st. business corner, near Vermont ave.; $91.75 front foot, half cash; others corners $125 and up. COLE & CO., Washington and Vermont ...

FOR SALE—ON CENTRAL AVE., A ... snap, a money maker; 42 feet on the ... side, only $75 per front foot. Cannot be duplicated. Call at once. Apply 533 GERMAIN BLDG., or phone Broadway 4580.

FOR SALE—ARE YOU LOOKING FOR ... site for select hotel; well, I have ... one of the most exclusive parts of the ... For particulars address H. HERBERT, ... S. Broadway. Phones 1179.

FOR SALE—NORTHEAST CORNER ... and Coronado; a splendid hotel site, ... feet. C. P. DANDY, 216 Mason Bldg.

Classified Liners.

FOR SALE—
Business Property.

FOR SALE—

HILL ST.
HILL ST.

THE BEST BUYS IN ANY BLOCK SOUTH OF EIGHTH STREET.

A BARGAIN BET. 10TH AND 11TH.

ONE BETWEEN 11TH AND 12TH.

THE NORTHEAST CORNER OF HILL AND PICO—70x122 FT.

THIS IS THE ONLY CORNER OBTAINABLE ON THESE CROSS STREETS; AN EAST CORNER WITH A BIG FUTURE.

320-322 SOUTH HILL, 53x155 FEET.

100x165 FEET.

NORTHEAST CORNER OF CARR AND HILL ST. BUY THIS NOW. THE PRICE IS RIGHT FOR A QUICK PROFIT.

NORTHEAST CORNER OF 14TH AND HILL ST.

NORTHWEST CORNER OF 15TH AND HILL ST., 120x150 FT.

NORTHEAST CORNER OF 16TH AND HILL ST.

A BARGAIN ON 9TH, CLOSE TO HILL ST.

1000 SOUTH HILL ST.

I HAVE THE SOLE AGENCY FOR THE BEST BUYS IN ANY BLOCK SOUTH OF EIGHTH STREET.

IT WILL PAY YOU TO SEE ME BEFORE BUYING ON HILL OR OLIVE STS.

W. I. HALSEY, 713 H. W. HELLMAN 31

FOR SALE—

PAYING $80 PER MONTH.

Corner lot, 65x150, with

four 4-room modern flats, on

the inside lot, leaving the corner

to build on; yet it pays over

10 per cent. on price, viz., $9000.

$5000 will handle it.

By building flats on the vacant

corner it would pay 20 per

cent. on the investment.

W. A. VARCOE & CO.,

217 W. Second street. 31

FOR SALE—

THREE JEFFERSON ST. BARGAINS.

$5000—Jefferson st. lot near McClintock, 60 feet frontage, improved with 9-room house, that should rent for $35 per month. This can be handled for $2250 cash.

$3500—Jefferson st. lot, near Kingsley, 37½x130, improved with 5-room house, rented for $20 per month; $1000 cash required.

$1500—Jefferson st. near Western; vacant lot 50x130. This will soon be worth $2000.

HERRON REALTY CO.,
301 H. W. Hellman Bldg. 31

FOR SALE—
PROSPECTIVE BUSINESS PROPERTY.

AT COTTAGE PRICES.

NEAR MAIN, NEAR GRAND, NEAR JEFFERSON.

23RD ST., 300 FT. FROM MAIN.

LOT 50x120.
5-ROOM COTTAGE.

PRICE $3000; TERMS.

THE LOT IS WORTH IT.

WILL RENT FOR $25 PER MONTH.

EXCLUSIVE AGENTS.

OLD SETTLERS' INVESTMENT CO.,
320 CITIZENS' NAT. BANK BLDG.

FOR SALE—

THE BARGAINS OF THE STREET.

SANTA FE AVENUE.
BETWEEN SEVENTH AND NINTH.

IMPROVED WITH COTTAGES.

60x150 TO ALLEY.

GOOD FOR 3 DAYS ONLY.

Sole Agents. CONWAY & KESSLER, 605 Laughlin Bldg. 31

FOR SALE—

WEST SIXTH STREET.

—$32,500—

—60x114½—

This is 54 feet west of Grand ave. on the south side of street. No old buildings to bother. The terms are $17,500 cash, balance $15,000 at 5½ per cent.

Sole Agents.

Phones Home 2397, Sunset Main 6469. HAY & HARDWICK, 734 Bryson Bldg.

FOR SALE—

—$4700—$4700—

ONLY $2000 CASH, BALANCE 2 YEARS, 7 PER CENT., FOR CHEAPEST FRONTAGE ON W. SIXTH ST., 50x163, 4 BLOCKS WEST OF FIGUEROA; THIS IS LESS THAN $100 A FOOT FOR PROPERTY WORTH $125 TO $150 A FOOT.

F. W. FLINT, JR., SOLE AGENT, 305 O. T. JOHNSON BLDG.

FOR SALE—

EAST 13TH STREET.

WEST OF CENTRAL AVENUE.

NEW 5-ROOM COTTAGE.

LOT 40x140 TO ALLEY.

—$2500—

Sole Agents. CONWAY & KESSLER, 605 Laughlin Bldg. 31

FOR SALE—

INCOME BARGAIN.

$11,000—$11,000

We have sole agency for a first-class 4-flat building, with 5-room cottage on lot 60x155 feet to alley, near W. 9th st., 6 blocks west of Figueroa st., income $114 month.

31 F. W. FLINT, JR., 305 O. T. JOHNSON BLDG.

FOR SALE—

50 feet frontage by 167¼ depth. West 30th st., near Main, contains two 8 room modern houses, bringing good rental, price $13,000; a good investment where values are enhancing.

For sale—a large corner lot close in, 100x 165, contains new double flats on part of lot, leaving vacant corner. Now bringing 10 per cent. net and always rented. A fine investment at $7500, $4000 to handle.

R. W. RICHARDSON,
Phones—Home 4291, Main 3900.
Chas F. Patterson & Co.,
412 Union Trust (Braly) Bldg.
Fourth and Spring. 2

FOR SALE—

HOPE ST. HOPE ST. HOPE ST.

THE STREET OF FINE BUILDINGS.

SECURE FRONTAGE AMONG THEM.

We are agents for 50x155 feet with good house, No. 940 S. Hope st.; price $18,500. This is the greatest buy north of Pico st., and will bring $5000 in 30 days. Act quickly.

ARTHUR W. KINNEY CO., Sole Agts., 325 Mut. Trust Bldg. Home 402, Main 2222. 31

FOR SALE—
Business Property.

FOR SALE—
INVESTORS TAKE NOTICE.
FINE INDUSTRIAL TRACT IN THIS CITY, ALONG THE SALT LAKE RAILROAD FOR WAREHOUSE AND FACTORY PURPOSES. PRIVATE SWITCH ON THIS PROPERTY. FIFTY TO A HUNDRED PER CENT. CAN BE MADE IN SIX TO TWELVE MONTHS ON THIS PROPOSITION. SEE MILLER, WITH THE ROBERTS-GELDREICH CO., 311-12 DOUGLAS BLDG., 3RD AND SPRING STS. HOME PHONE 2128.

FOR SALE—

N.E. COR. 8TH AND SAN PEDRO.

—50x100—
Improved 7-room house.
—$9500—
For 3 days only.

Sole Agents. CONWAY & KESSLER, 605 Laughlin Bldg. 31

FOR SALE—FIGUEROA ST. FIGUEROA ST. 60 feet just south of 10th st., and the cheapest piece between 7th and Pico streets. BLENKIRON BROS., 528 H. W. Hellman Bldg. 31

FOR SALE — GOOD FLAT SITE, ON W. 23RD ST., right at Main, 70x138. Income now $32 per month. Price $5500. KIRKPATRICK, OLSEN & CO., 320 H. W. Hellman Bldg. 2

FOR SALE—$12,000, A FINE NEW BLOCK, 3 stores, 2 5-room flats, a 7-room cottage and nice lot; income $100 per month, corner 20th and Maple ave. J. M. BROWNE, owner. 31

FOR SALE—MAIN ST. CORNER, $200 PER front foot, north of Jefferson on Main; I can deliver; don't believe it? come and see. Address W, box 160, TIMES OFFICE. 31

FOR SALE — BEST AND CHEAPEST CORner on W. Seventh; ripe for stores; prices will also suit you. MORSE, with Union Realty Co., 135 S. Spring. 2

FOR SALE—SAWTELLE "LEEDS HALL," 2 stores, living apartments and outbuildings; will sacrifice to quick buyer. Address FRANK E. SMITH, Sawtelle. 1

FOR SALE—$3750; 50x120, NEAR HILL AND Pico, good cottage, away below value. HOME 1151. 2

FOR SALE—
Income Property.

FOR SALE—
INCOME PROPERTIES.
$90 per month income from an investment of $7000 in 2 handsome cottages at 1955 Park Grove ave., half block from Washington st., close to the business center, only one block from St. James Park and Chester Place. Rental property that is always rented. Sure to increase in value.
$100 per month income from investment of $11,000 in four fine new flats on 11th st. Can be made to bring $120 per month in winter. Always rented.
Sole agents for both properties.
RYDER-MACKIE REALTY COMPANY,
226 Mercantile Place.

FOR SALE—

SOME GOOD PROPERTIES.

VALUED AT $18,000 TO $55,000.

HOME 5282.
31 WM. CURRER, 612 H. W. Hellman Bldg.

CONTRACTORS—
And Builders.

R. G. UTLEY FOR CHEAP BUILDINGS. Plans free; work satisfactory. Both Phones.

ROBT. D. COATES, CONTRACTOR AND builder, phone So. 837; will build anywhere.

FOR SALE—
Hotels and Lodging-houses.

FOR SALE — ONE OF THE BEST 40-ROOM hotels in the city, for only $12,500; cost 1 year ago, $15,000 to furnish same; finest of carpets, best of furniture; long lease, low rent; best location in city; walking distance; 2 good car lines, close to hotel; is advertised in the east by her patrons; is full all the time; clears $1000 to $1500 per month. If you want something good at a bargain, call at once; sickness cause of sale. LEAHY & SON, 223 Mercantile Place. 31

FOR SALE OR EXCHANGE—A 36-ROOM rooming house at the beach, right at the business center. The place is always full. The rent is very low, with a lease to run nearly four years. The price is only $1600; it's well worth $3000. Will trade for lots up to $2000 at Redondo or Long Beach, or will sell for part cash and terms. LEAHY & SON, 223 Mercantile Place.

FOR SALE—$4500; 1-2 CASH. THE BIGGEST snap in Los Angeles today of a 42-room hotel, elegantly furnished, with long lease, cheap rent and house always full and making good money. Located in good neighborhood and the furniture cost twice this amount. Don't fail to see this if you want a bargain. TALBOT & BLACK, 229 H. W. Hellman Bldg. Home 4530.

FOR SALE—NICELY FURNISHED TEN-room rooming house, low rent and good lease; this place will serve the double purpose of a fine close-in residence and an income besides; owner leaving city and will sell very cheap.
R. B. SCHURGER & CO.,
530 Mason Bldg., Fourth and Broadway. 31

FOR SALE—NEWLY FURNISHED UP-TO-date grandly located high class rooming-house, on the hill at Angels' Flight, rooms always fully let to better class, permanent business men at handsome profit, above rent and reserve, swell furnished rooms on first floor, learn reasons for big sacrifice at $2750. See PHOENIX, 202 Grant Bldg. 2

FOR SALE—HOTEL AND RESORT BUILDings in Southern California, complete and modern, with large acreage; booming section; business heavy and growing. Cost $70,000, for $40,000 to close estate. A genuine bargain. Particulars will convince. Address Z, box 86, TIMES OFFICE.

FOR SALE—WE HAVE SEVERAL CUSTOMers now looking for rooming-houses, so if you have any to sell list them with us and we can make you a quick sale. TALBOT & BLACK, 229 H. W. Hellman Bldg. Home 4530. 31

FOR SALE—14-ROOM HOUSE, GOOD FURniture on the hill, fine location, 10 minutes' walk to 3rd and Spring; rent $50 with lease. Bargain for $650 cash. Address Y, box 35, TIMES OFFICE. 31

FOR SALE—MODERN ROOMING-HOUSE 32 rooms, business district, reasonable rent, good lease, practically new. Address V, box 135, TIMES OFFICE. 6

FOR SALE—$600—FURNITURE OF 10-ROOM private boarding house, doing good business; going to larger house. Owner, 520 S. FLOWER ST. 2

FOR SALE—ROOMING AND BOARDING house, furniture and business; close walk. Rooms full; rent $30. Price $325. 210 N. HOPE. 1

FOR SALE—FURNITURE 10-ROOM HOUSE, fine location for boarders; for sale cheap; rent $35. 137 W. JEFFERSON ST. Tel. South 945.

FOR SALE—ROOMING-HOUSES IN GOOD localities. Call or phone for full particulars. HESS, 409 Stimson Bldg. Home 2344; Main 5780. 31

FOR SALE—
Country Property.

FOR SALE—
CITY TO OCEAN.
10 or 20 acres, near the electric car line, few minutes from the center of the city. Good well on property.
For price and terms, see
F. H. BROOKS CO.,
215-16 Currier Bldg. 212 W. Third st.
1 Home phone 2243, Sunset Main 1015.

FOR SALE—
—$15,000—
23½-acre walnut grove, 12 years old, modern improvements, plenty water; income this year $2000 net; part cash. Main 4112.
2 J. B. FERRIS, 140 S. Broadway.

FOR SALE—A SNAP. MY HALF INTERest in lease of large ranch. 74 cows, 75 acres alfalfa, 30 acres corn, large apple crop. This only requires small investment. For further information see FLETCHER, 133 S. Broadway. Home 5690; Broadway 5125. 2

FOR SALE—20 ACRES ON SANTA ANA electric line with 7-room house, two barns, pumping plant and fruit trees, chicken houses, with the finest of soil, for only $4500. J. P. SPROUL, phone South 1371. 31

FOR SALE—AT HEMET YOU CAN RAISE enough potatoes the first year to pay for your land; also unexcelled for oranges. Send for booklet or see L. M. PRATT, Agent Hemet Land Co., 608 Laughlin Bldg. 31

FOR SALE—TWO FINE FARMS IN CANada, one in Alberta, one near Winnipeg, 160 acres each; will take local property in exchange. COVELL, 620 Huntington Bldg. Exchange 1162.

FOR SALE—I AM THE OWNER OF 5, 10, 15, 25, 30 and 40-acre tracts, and would sell same on very easy installments, 1-5 cash, terms to suit. Address O, box 128, TIMES OFFICE.

FOR SALE—
120 acres, house and barn, near San Diego, on installments, or trade for city property. C. E. PENDELL, room 40, Temple Block.

FOR SALE—14 ACRES NORTH OF HIGHland Park in hills, fine view, frostless, car line to pass tract, best water; no exchange. Phone OWNER, 39232.

FOR SALE — SEVERAL GOOD STOCK ranches, well watered, good buildings, best location. For particulars address W. F. PLEAS, Eureka, Cal. 5

FOR SALE OR EXCHANGE—4000 ACRES OF Tulare county, fruit and alfalfa land, in lots to suit. RICHARDSON LAND CO., Tulare, Cal.

FOR SALE—SCHOOL LANDS THAT WILL grow crops, without irrigation, $2.25 per acre. Suite 229, 702 S. SPRING ST. 31

FOR SALE—250 ACRES, WELL IMPROVED, within 2 miles of Auburn. Address JAMES COOK, Auburn, Placer Co., Cal. 2

FOR SALE—
Country Property.

FOR SALE—

LITTLE FARMS
—AT—
LAWNDALE.

½ TO 5-ACRE LOTS.

EASY TERMS.

RICH SOIL. PURE WATER.

GOOD STREET IMPROVEMENTS.

CHICKENS PAY HERE.

CALL FOR OUR BOOKLET ON CHICKEN RAISING (FREE.)

E. L. HOPPER & SON,
402-6 LAUGHLIN BLDG.
HOME 1961; MAIN 244. 3

FOR SALE— —FOR SALE

35,000 ACRES.

RICH RIVER BOTTOM LAND.

THE FIFTH SUBDIVISION OF THE

LAGUNA DE TACHE GRANT

IN FRESNO AND KINGS COUNTIES.

We offer this land in subdivisions of 10 acres or more. EVERY ACRE HAS KINGS RIVER WATER RIGHT. We have placed over 4000 people on these lands.
They are making money in DAIRYING, GENERAL FARMING AND FRUIT GROWING.

If you want the best irrigated FARMING LAND AT LOW PRICES AND

EASY TERMS. Look us up.
VISIT THE EXHIBIT OF FRESNO COUNTY PRODUCTS. Open daily.
Illustrated literature mailed free on application.
SALES & SAUNDERS, 135 S. Broadway

FOR SALE—

SPECIAL ATTENTION.

LARGE BODY
OF VALUABLE LAND,
RICH SOIL,
GREAT ABUNDANCE OF WATER,
JUST BELOW SAN DIEGO.
WE DON'T HAVE TO TALK
MUCH ABOUT THIS LAND,
IF ANY ONE SEES IT.

GILBERT & FISHER,

606-678 H. W. HELLMAN BLDG.

HOME 7600, MAIN 6316. 31

FOR SALE—

NORWALK.

96-acre dairy ranch, 12 miles from Los Angeles, ¼ mile from S. P. R.R.; 40 acres in alfalfa, 40 acres in corn; alfalfa sells for $8.50 a ton, 7 cuttings a year; 6-room house, large barn, chicken house, cow shed, windmill and tank, 22-h.p. pumping plant furnishing abundance of water for irrigation; ranch is all piped for delivering water to any point desired. Soil is light soft sandy loam; good family orchard. Price $320 per acre. Terms if desired.
Country Department,
31 218 W. Third st.
JONES & RYDER LAND CO.

FOR SALE—
INVESTORS TAKE NOTICE.
ONE SEVEN-ACRE TRACT, ONE NINE AND A HALF ACRE TRACT, FINE FOR SUBDIVISION, IN SUBURBS OF PASADENA. WATER ON TRACT. SEE MILLER, WITH THE ROBERTS-GELDREICH CO., 311-12 DOUGLAS BLDG., 3RD AND SPRING STS. HOME PHONE 2128.

FOR SALE—OR EXCHANGE—
$8000 BUYS
140 acre ranch. Ventura county, 36 miles from Los Angeles. Railroad runs through property, plenty of water, good six-room cottage, large barn, windmill, tank and outhouses; school, church, and stores near ranch. Will consider Los Angeles property. Get busy and C. HOWARD FINLEY & CO., 341 S. Hill st. Tel. Home 8623; Main 4071. 3

FOR SALE—
—5 ACRES—
and up, with water, near the city, on 2 roads not far from electric car line; price $250 per acre and up; terms 1-4 cash, balance on or before 1, 2 and 3 years, at 6 per cent.
F. H. BROOKS CO.,
215-16 Currier Bldg. 212 W. Third st.
1 Home phone 2243, Sunset Main 1015.

FOR SALE—
Poultry Ranches.

FOR SALE—

LITTLE FARMS
AND
CHICKEN RANCHES
—AT—
LAWNDALE.

½ TO 10 ACRES.

FINE WATER. RICH SOIL.

EASY TERMS.

WE WOULD MAKE
A FEW EXCHANGES
FOR LOS ANGELES PROPERTY DURING THIS WEEK.

FINE CAR SERVICE. FREE TICKETS.
SEE US AT ONCE.
E. L. HOPPER & SON, OWNERS,
402-6 LAUGHLIN BLDG.
HOME 1961; MAIN 244. 3

FOR SALE—A NICE LITTLE CHICKEN ranch right in Los Angeles, nearly ½ acre on two car lines, street work all done, good well, wind mill and tank, water piped to all parts, good 4 room cottage and chicken corrals, plenty of fruit and lawn, price for cash, $2700.
GEO. E. WALHIZER,
Home 2613. 536 Byrne Bldg.
B'way 5361. 3rd and B'way. 31

FOR SALE—SNAP AT GARDENA, 10 ACRES all level, 6-acre blue gum grove in which runs and houses are built for 2000 chickens; 2½ acres in alfalfa, small furnished house, good barn, windmill and tank, brooder house, etc., horses, wagon and buggy, tools, fine fresh cow; 1300 chickens, turkeys and ducks, all for $4000, terms; come quick if you want it. OLDS, STILWELL & HALL, Gardena and Moneta. 31

FOR SALE—A FEW ACRES IN A POULTRY COLONY that has been formed near Los Angeles, adjoining the LARGEST and MOST COMPLETE poultry ranch in the West. Excellent soil, magnificent location, easy terms, an abundance of pure water. For further particulars, see Anna L. Pinkerton-Gardiner, MISSION REALTY CO., 536 Chamber of Commerce, Los Angeles, Cal. Phone Main 5329.

FOR SALE—CHICKEN RANCH AT GLENdale, 328x200 feet with 6-room California house, chicken yards, coops, etc. In fine residence portion; will make 6 large lots, $3000; $500 down, $25 a month. Or will divide to suit. 50x200 with house, $1100, $300 down, $15 a month. See PHELPS, Payne Smith Brock Co., 309 W. 2nd st. 31

FOR SALE—
Suburban Property.

FOR SALE—
—5 ACRES—
and up, with water, near the city, on 2 roads not far from electric car line. Price $250 per acre and up; terms 1-4 cash, balance on or before 1, 2 and 3 years at 6 per cent.
F. H. BROOKS CO.,
215-16 Currier Bldg. 212 W. Third st.
1 Home phone 2243, Sunset Main 1015.

FOR SALE—
10 ACRES ALFALFA LAND,
NEAR COMPTON. LARGE WELL
PRODUCING 60 INCHES WATER.
FOUR-ROOM HOUSE.
ONLY $3500.
HASSON BROS.,
619 HELLMAN BLDG.
MAIN 167, HOME 1135. 3

FOR SALE—
CITY TO OCEAN.
10 or 20 acres, near the electric car line, few minutes from the center of the city; good well on property.
For price and terms see
F. H. BROOKS CO.,
215-16 Currier Bldg. 212 W. Third st.
1 Home phone 2243, Sunset Main 1015.

FOR SALE—
FOR SALE—
EAGLE ROCK.
10 acres on new electric car line; fine 7-room house, new and modern, a snap. ONLY $9000. Will take cottage at beach in part payment.
HEBER & COOPER,
111 South Broadway. 31

GLENDALE PICKUP.
$1000—4 rooms, closets, 2 porches, pantry, sanitary toilet, lawn, flowers, fruit trees, 50x135, north front, on Fifth, fronting C; good terms.
NEWBERN & GALLOWAY, 216 Laughlin. 1

FOR SALE—A FINE RANCH OF 20 acres in alfalfa, orchard and beets, splendid flowing well, good buildings, good horses, cows and furniture, quite close to the city, will take house up to $5000. Call at 221 MERCHANTS TRUST BLDG. 31

FOR SALE — 40 ACRES RICH LAND ON Redondo Electric Road, 1250 feet frontage; great water well, 15-h.p. gasoline engine and immense tank. T. WEISENDANGER, 207 S. Broadway. 31

FOR SALE — CHICKEN RANCHES AND land suitable for such purposes. Call, write or phone me what you would want. HESS, 409 Stimson Bldg. Home 2344; Main 5780. 31

FOR SALE—
Suburban Property.

FOR SALE—EAGLE ROCK

AND

ANNANDALE HEIGHTS.

This beautiful, suburban, foothill district, between Los Angeles and Pasadena, now opened up by car lines.
Our tracts are the
HOMES OF THE PEOPLE.
Our restrictions insure a good neighborhood but do not prohibit WHITE people of moderate means from acquiring homes.
Restrictions in tracts surrounding ours range from $2500 to $5000. They are restricted to the rich only. We are not so ambitious. We are willing to sell to the MIDDLE SIZED MAN. Our lots are restricted to residence purposes by white people only. No buildings costing less than $1000 permitted on the front 75 feet of the lot. All temporary and cheaper structures must be placed in the rear.
Our tracts now on sale are
ANNANDALE HEIGHTS
AND
SYCAMORE GLEN.
The former between Garvanza and Eagle Rock and the latter in Eagle Rock Valley. The lots are good size, for the most part, 50x150. The prices are $100, $200, $300, $400 and $500. The $500 lots have large Sycamore and oak trees.
Our terms are $15 down and $5 per month, 6 per cent. interest.
Streets are being graded and oiled and water mains are now being laid in the streets. Our tracts being the first in Eagle Rock to be supplied with water by the Eagle Rock Water Co.
If you pay your Land Lord rent for 10 years you will by that time have paid for the house. But you will not get it, the Land Lord will still own it. You get nothing unless you are sick for a month and fail to pay the rent; then you get a notice to move. Furthermore, during that 10 years the lot on which the house stands will have doubled in value three times over. You do not get this increase, the Land Lord gets it.
On the contrary, if you will put $5 per month in one of these lots, our experience with our other tracts is that it will double in value before it is one-third paid for. You get the increase. If you cannot build at once, buy the lot now, build later. The Land Lord absorbs one-fourth of your salary. Quit him.
The opening of Eagle Rock Valley by the car lines is the finest opportunity ever presented to obtain sites for future homes at moderate prices and on easy terms.
We have sold out three tracts in Eagle Rock Valley. After our lands are all sold out there will be no more cheap lots offered in the valley. Take Garvanza or South Pasadena car, on Main street to our office. 5 cent fare.
CRITES, MYERS & KULLI, 107 S. Ave. 64, Garvanza P. O. Bldg.

FOR SALE—ANNANDALE HEIGHTS
AND
EAGLE ROCK.
This is the most beautiful suburban district within easy reach of the business part of Los Angeles, and is now, for the first time opened up by the new car lines; lots are $100, $300, $400 and $500; all payable $10 down and $5 per month; 6 per cent. interest.
$1 saved and placed in the Savings Bank will amount to $1.04 at the end of one year; $1 saved and invested in either of these tracts will amount to not less than $2, probably $4 at the end of the year.
In one year, on one lot, you will have invested $70. In order that your investment bring you $2 for $1 a $300 lot would need to bring but $370 at the end of one year; to pay you $4 for $1, it would need bring but $580. And it is only the first $20 that has been in a full year.
A great city is now being formed, the metropolis of the Southwest, and the greater your faith in Los Angeles, the greater shall be your reward.
CRITES, MYERS & KULLI,
107 S. Avenue 64,
(Garvanza P. O. Building.)

FOR SALE—

½ ACRES
—AT—
LAWNDALE
—ON—
REDONDO ELECTRIC.

—$250—

$25 DOWN. $10 PER MONTH.

RICH SOIL. PURE WATER.
GREAT PLACE FOR A COUNTRY HOME.

FREE TICKETS.

E. L. HOPPER & SON,
402-6 LAUGHLIN BLDG.
HOME 1961; MAIN 244. 3

FOR SALE—
YOUR CHANCE AT LAST.
Do you want an ideal modern country estate?
Here's one that can't be duplicated in all this "land of sunshine and flowers." Two hours' ride by rail out of Los Angeles; sublimely beautiful and healthful situation; spacious and artistic grounds; great wealth of flowers, fruit and shade; a modern palace with every convenience that lavish expenditure of wealth could create; other important interests need my presence at once, and I must sacrifice to respond without delay; genuine bargain for cash or will consider clear Los Angeles residence or business property, on sound cash value basis for part or all. If you offer any property in exchange, give location and description. Address OWNER, N, box 137, Times Office.

FOR SALE—

$700 PER ACRE.

32 acres near Venice Short Line, Benkert Station, only short distance from city limits, $700 per acre. This is a bargain and will pay a big profit in a very short time. Owner compelled to sell, and above price made for a quick sale. Acreage Department,
31 JONES & RYDER LAND CO.,
218 W. Third st.

FOR SALE—GENTLEMAN'S CITY SUBurban home, 7 miles and 3 1-2c fare from San Diego; 10-room residence; all modern conveniences, city water, highly improved grounds, with as much as desired of 10-acre orchard, oranges, lemons and other fruit in full-bearing, adjoining properties already subdivided into lots, fine mountain, bay and ocean views, surf and still water bathing, hunting, fishing, boating, etc., most equable climate on earth, absolutely frostless, 10 degrees cooler during day and warmer at night than Los Angeles; business requires removal, no reasonable offer refused; illustrated description free. A. J. MANNY, owner, Pacific Beach, Cal.

FOR SALE—8-ACRE FULL BEARING WALnut grove, on Venice Short Line, ripe for subdivision into acre homes. The cars pass directly through the center of this beautiful place, only thirty minutes from the city. $10,000 will buy it. The income from the walnuts will pay 8 per cent. on the cost price this year. See me about this property at once. Might sell either the four acres north of electric line or the four south for $5000.
THOMAS S. WADSWORTH,
319-320 Douglas Bldg. Both Phones 952. 2

FOR SALE—½ ACRE ON THE VENICE short line, 20 minutes from city. Pressure water, fine soil, cement walks and curbs. These large plots are suitable for beautiful suburban homes, are protected by building restrictions. On part of the lots are bearing walnut trees. Come to my office for free ticket and full information. Prices from $800 up, easy terms. you will be delighted with these ½ acre plots.
THOMAS S. WADSWORTH,
319-320 Douglas Bldg. Both Phones 952. 3

FOR SALE—
30 acres of highly cultivated land on the Santa Ana electric railroad, for cottages or city property. Price $6000, with $1500 mortgage, running 2½ years. Will exchange my $4500 equity in this desirable property. This land will be suitable for grapes, sweet potatoes or walnuts, or alfalfa.
T. L. O'BRIEN, Jefferson and Main. South 2276. Home 25538. 31

FOR SALE—25 ACRES IN CITY LIMITS OF Compton, $520 per acre. Great bargain; alfalfa land; good water supply. J. B. FERRIS, Home 4412, 140 S. Broadway. 2

FOR SALE—FOR PROPERTY IN AND around The Palms, see JAMES P. WARD, 4th and Cypress sts., Palms. Phone Main 8530, Palms. 1

HOLLYWOOD.

FOR SALE—
HOLLYWOOD ACRES.
Others can sell you lots, but we have the only available 10, 20 or 40 tracts in Hollywood proper.
ON 2 CAR LINES, NEAR THE HILLS, LEVEL AS A FLOOR. A1 SOIL; SUBDIVIDED ALL AROUND IT.
Let me show it to you.
Main 1403. ANNA L. BRIGGS CO.,
Home 5546. 409 Fay Bldg. 31

FOR SALE—NEW, MODERN HOUSES, 5 TO 8 rooms; liberal terms. C. P. DANDY, 216 Mason Bldg. 1

ALHAMBRA.

FOR SALE—BEST BARGAIN IN ALHAMbra, 6-room cottage, bath, toilet, electricity, barn; 50x164; $1900. W. A. WESTERVELT, 222 Merchants' Trust Bldg. 31

GLENDALE.

FOR SALE—A FINE GLENDALE RANCH IN 3-4 mile of electric car; can sell this for short time $300 per acre less than adjoining property. L. S. M'KINNEY & CO., 31 241 Douglas Bldg.

FOR SALE—WE SELL ALL KINDS OF real estate in Glendale and surrounding country. CHAS. E. STANLEY & CO., 4th and K sts., Glendale. Phone Home 796. 5

FOR SALE — THE BEST BARGAIN IN Glendale, on 3d st., lot 50x135 ft., $500, on terms. C. C. KITCHEN, Owner, 415 O. T. Johnson Bldg. 31

FOR SALE—
Suburban Property.

MONROVIA.

FOR SALE — 5-ROOM HOUSE, LOT 50x130, 4 blocks from postoffice and car line, $1800; if taken at once. Address Z, box 138, TIMES OFFICE. 2

EAGLE ROCK.

FOR SALE — I HAVE SOME VERY ATTRACtive places of from one to thirty acres in the choicest residence section of Eagle Rock on car line; I make a specialty of large villa hill sites and park lots in Gates tract; for delightfulness of climate and beauty of location these places are unsurpassed. Call at my office, 317 Merchants' Trust Bldg., and be shown Eagle Rock property.
J. A. GATES,
Telephones—Main, 846; Home 3423—Office.
Alta 3149 Home Glendale 542—Residence.

FOR SALE—
Beach Property.

FOR SALE—$2500, A NICE 6-ROOM BEACH cottage, furnished; corner lot, Ocean Front, Sunset Beach; would trade for 6 or 7-room house and pay cash difference. Apply 216 E. 4TH ST. 4

FOR SALE—VENICE VIEW HEIGHTS TR. I have paid $163 on lot in above tract; will take $125 cash, balance $10 per month. Owner, 634 WEST 38TH ST. 2

LONG BEACH.

FOR SALE—

ONLY $400 AND UP.
EASY TERMS.
$100 per lot cash.
Balance $50 every three months.
50-foot lots at Long Beach, high and sightly; splendid view of ocean and beach.
SURE TO MAKE YOU MONEY.
Other lots not as well located now selling at from $600 to $700.
Only 20 of these lots left.
YOU MUST ACT QUICK.
After ten days all unsold lots would be advanced 50 per cent. per lot.
H. L. FALKENSTEIN,
646 Pacific Electric Bldg., Sixth and Main.
Phones 7760, Main 4264. 31

FOR SALE—SWELL APARTMENT ROOMing-house, 16 rooms, turning people away, good location; reason for selling, am engaged in other business; cannot look after it. Address LUELLA PRINGLE TUTTLE, 240½ Elm ave. 7

TO LET—AT LONG BEACH, EAST ON THE ocean bluff, 5-room cottage furnished, modern. See E. HENDERSON, 130 W. 3rd, Long Beach. Home phone 54. 2

OCEAN PARK.

FOR SALE—FURNISHED COTTAGE NEAR the Ocean Front, at a bargain; or will exchange for Los Angeles property. CHAS. J. HILDESHEIM & CO., 142 Pier ave., Ocean Park, Cal.

HERMOSA.

FOR SALE—LOT 3, BLOCK 29, HERMOSA Beach, for $600 or will build you a house on the lot and sell on small payment down, balance monthly. CRIBB & SINCLAIR, owners, 306 Wilcox Bldg. 1

SAN PEDRO.

FOR SALE—A SNAP IN SAN PEDRO BUSIness property, 26-room apartment house, 2 store rooms, corner lot, $8500, will pay you to investigate this. Address OWNER, P.O. box 297, San Pedro, Cal. 1

REDONDO.

FOR SALE — CORNER LOT ON THE beach, at Redondo, 45x65; 4 cottages built on this lot will rent for $150 per month.
GEO. W. HAINES,
206 Frost Building.

VENICE OF AMERICA.

FOR SALE—BEST LOCATED LOT IN VENice Del Rey, $300. Address Y, box 93, TIMES OFFICE. 31

FOR SALE—
Lemon and Orange Groves.

FOR SALE—AT A GREAT SACRIFICE, ONE OF THE FINEST ORANGE GROVES IN THE FOOTHILL SECTION OF THE SAN GABRIEL VALLEY.
10 acres of the most profitable varieties in full bearing, ample water and first class soil; comfortable house under magnificent oaks; electric line now building to the property; this fruit ranch is one of the most desirable locations for a country home, will yield a very large revenue, and will be sold at 30 per cent. below its market value and on easy terms if desired. PACIFIC MORTGAGE LOAN CO., 658 Pacific Electric Bldg. Office hours from 10 to 3 only. Phone Main 1398. 2

FOR SALE—
ORANGES AND LEMON GROVES.
Bargains in the San Fernando Valley, 40 acres, unimproved; ground plowed ready to plant; water right.
10-acre orange grove; will trade.
20-acre lemon grove; a snap at $300; full bearing; plenty of water; easy terms.
5-acre orange grove; navels; house and barn.
F. A. POWELL, San Fernando, Cal.

FOR SALE—VALENCIA ORANGE GROVES.
$6000—11½ acres near San Dimas; 10 acres $29,000—20 acres, all Valencias in pink of condition; for past 3 years, net income has averaged 25 per cent. on price asked.
L. M. PRATT, 608 Laughlin Bldg.,
"Headquarters for Orange Groves." 31

FOR SALE—FINEST 20-ACRE ALL VAlencia grove in State, block electric car Covina, 3 years' income $24,000; packers' statement; heavy crop now on trees; property worth $40,000, reduced for quick sale, $29,000; don't delay if interested. H. H. SMITH, 721 S. Broadway. Phone 1675. 31

FOR SALE—AT SAN DIMAS, 9-ACRE ORange and lemon grove, brings good income, plenty of water, no building. Inquire OWNER, 734 Coronado st. 31

FOR EXCHANGE—
Real Estate.

FOR EXCHANGE—LOT 2, BLOCK 29, HERmosa Beach and cash for equity in house and lot in Los Angeles or Ocean Park. CRIBB & SINCLAIR, Owners, 306 Wilcox Bldg. 1

FOR EXCHANGE—$1800 EQUITY IN NEW 5-room cottage, mortgage $1200, also $600 equity in lot, that's $3000; want a clear improved ranch of few acres, or clear lots. WM. N. HOLWAY, Agent, 211 Grant Bldg. 31

FOR EXCHANGE — WE STICK TO THE one line, exchanging properties. "Square Dealing" our motto. EUGENE C. WEBSTER, suite No. 731 H. W. Hellman Bldg. Member Los Angeles Realty Board. Bank references.

FOR EXCHANGE—FOR LOT, $500 EQUITY in 5-room story and a half modern bungalow, 20 minutes from 6th and Main. Value $2600, balance $20 per month, including interest. Address Z, box 4, TIMES OFFICE. 2

FOR EXCHANGE—
I make a specialty of exchanging real estate, particularly California for eastern.
Member L. A. Realty Board. C. W. CONWAY, 304-5 Bradbury Bldg.

FOR EXCHANGE—$500 STOCK IN GREAT Western Lumber and Mining Co., of Portland, Or., and some cash for equity in cottage in any section of city. W. J. RODGERS & SON, 233-4-5 Stimson Bldg. 31

FOR EXCHANGE—SAND LOT AT HERmosa Beach, 120 acres, good timber in Missouri and some good Nevada mining stock for 4 cylinder auto. CHAS. N. GREEN & CO., 212 Mercantile Place. Phone 6288. 31

FOR EXCHANGE—BEAUTIFUL IMPROVED ranch home in Central California, clear; $3000; for modern 6-room bungalow; will assume or pay cash difference. Address owner Z, box 5, TIMES OFFICE. 31

FOR EXCHANGE—2 COTTAGES, BOYLE Heights, corner, lot 100x150; rents $35 per month; price $6000, mortgage $2250. Want clear lots or land near Los Angeles. GEO. W. HAINES, 206 Frost Bldg.

FOR EXCHANGE—FINE 10-ACRE BUTTE county orange grove, for Los Angeles; this is where the holiday oranges grow. See FLETCHER, 133 S. Broadway. Phone 5690, Broadway 5125. 1

FOR EXCHANGE—$1200 EQUITY ATTRACTive 8-room house, HOLLYWOOD DISTRICT, at valuation of $4000. BARGAIN REALTY CO., 500 L. A. Trust Bldg. Home 7301, Main 2541.

FOR EXCHANGE—WE BUY, SELL, EXchange, residences, city, beach lots, orange groves, San Diego properties. What have you? HOLCOMBE REALTY CO., 422 Hellman Bldg.

FOR EXCHANGE — THE LARGEST AND best apple orchard in Southern California for city property, east or west. M. V. DUTCHER, 305 Mercantile Place. Phone 3183. 31

FOR EXCHANGE—$7500, CLEAR, 171 ACRES improved farm in Hill County, Texas, for good orange grove or ranch here. JOS. E. DAVIS, 718 Fay Bldg. Home 2165. 31

FOR EXCHANGE—OR SALE—MY EQUITY in lot 50x225 in East Hollywood; want automobile or good horse and buggy or piano. Address Z, box 152, TIMES OFFICE. 2

FOR EXCHANGE—ALL KINDS OF PROPerty. Mail or phone full particulars as to what you have or want. HESS, 409 Stimson Bldg. Home 2344; Main 5780. 31

FOR EXCHANGE—AKRON, OHIO HOME, clear farms, Middle West, increasing rapidly in value; describe yours fully, value. OWNER, 322 Carondelet st.

FOR EXCHANGE—GOOD 320-ACRE EASTern farm, for California; give full particulars. F. E. BELLAMY, 440 S. Spring st., Los Angeles. 2

FOR EXCHANGE—I MATCH ANY TRADE, large or small, in farm or city property, in any State. J. A. KING, room 1, Lyon Bldg., Riverside, Cal.

FOR EXCHANGE — AN EQUITY OF $3000 in a beautiful Pittsburgh residence for something here. C. P. DANDY, 216 Mason Bldg.

FOR EXCHANGE—BEN WHITE WILL EXchange your property. 304 BRYSON BLDG. Second and Spring. Member L.A.R.B.

FOR EXCHANGE—
Real Estate.

FOR EXCHANGE—
A FEW ACRES
—AND—
HALF ACRES,
—AT—
LAWNDALE
—FOR—
SMALL PLACES IN CITY.
ONLY CAUCASIANS NEED APPLY.
E. L. HOPPER & SON,
402-6 LAUGHLIN BLDG.
HOME 1961; MAIN 244. 3

FOR EXCHANGE—FOR CHICAGO.
$3500—New 8-room house, north front, lot 50x 150, clear for Chicago.

$7500—Riverside orange grove, 22½ acres; an ideal home, fine improvements, clear; going up Saturday. Come and go along.

16 acres chicken and fruit ranch, near Los Angeles. Well improved; $3500 clear for Chicago.

ARTHUR CARDWELL & CO.,
Home 231. 507 Grant Bldg.
Main 4176. 4th and Broadway. 31

FOR EXCHANGE—OR SALE.
$5000, clear, on W. 28th st., near Main; lot 55x110 feet, house rents $25; want 7 or 8-room residence, well located; here is a splendid opportunity to make some money as the lots are fine for flats or apartments.
$3500, clear; lot 50x120, close in southwest; want income property or larger lot, will assume.
$6000—10-room modern house on Western ave., Hollywood; lot 50x150; want lots or residence here.
31 WHITE & NEWBY, 404 Hellman Bldg.

FOR EXCHANGE—$4500—NEW 8-ROOM, ON high ground; mtg. $2150; want lots or acreage for equity.
$4750—New 7-room house on car line; mtg. $1850; want lots or acreage for equity.
$3200—Large lot, 2-room house, close in; mtg. $1250; what have you for equity?
$12,000—26-room apartment house on a corner at Venice; mtg. $5500; want house and lot or furniture and lease of rooming house for equity.
C. C. COHN COMPANY.
Home 8322. 323 Byrne Bldg., Broadway. 4377. 31

FOR EXCHANGE—
Pasadena property for Hollywood business or semi-business.
Two sightly lots Ocean Park Heights and cash for a Pasadena bungalow or house close in. Choice frontage on South Fair Oaks, Pasadena, now about to be paved.
Pasadena property for choice walnut orchard, 20 to 50 acres; only thrifty orchard considered. Two North Pasadena cottages for vacant lot and cash or mortgage.
31 P. O. BOX 521, Pasadena, Cal.

FOR EXCHANGE—WALNUT RANCH—
WALNUT RANCH.
20 acres walnuts, near Anaheim, full bearing, finest soil for walnuts; good well and pumping plant, sufficient water to irrigate 50 acres. Horse and barn; 1 mile from railroad. This is offered $100 per acre less than adjoining groves, and will take cottage in city in part payment.
PRICE WITH CROP, $7200. A BARGAIN.
HEBER & COOPER,
111 South Broadway. 31

FOR EXCHANGE—
$12,500 SNAP $12,500
For exchange—20-acre orange grove, trees 14 years old, full bearing, good improvements, oceans of water; this is a beauty; there is over $3000 worth of fruit to pick this year; will trade for good hotel or rooming house; must be good, in good location.
LEAHY & SON,
31 223 Mercantile Place.

FOR EXCHANGE — OR SALE — HAVE 35 acres good land, Riverside county; about 20 acres tillable; suitable for olive growing; 10 acres now with fine barley crop; ranch house and barn; 2 fine springs; fine county road running through same; 7½ miles from railroad. Value $11,000, all clear of incumbrances; will sell or exchange for city property. Address W. S. COLLINS, 721 O. T. Johnson Bldg. city.

FOR EXCHANGE—
30 acres of highly cultivated land on the Santa Ana electric railroad, for cottages or city property. Price $6000, with $1500 mortgage, running 2½ years. Will exchange my $4500 equity in this desirable property. This land will be suitable for grapes, sweet potatoes or walnuts, or alfalfa.
T. L. O'BRIEN, Jefferson and Main. South 2276. Home 25538. 31

FOR EXCHANGE—
Four lots North Baltimore, Ohio, $600.
Two lots Allegheny, Pa., $300.
Six acres near Ocala, Florida, $500.
All free and clear. Make an offer for the bunch. Will assume. Might put in other property. OWNER, P. O. box 521, Pasadena, California. 31

FOR EXCHANGE—
We want small ranch, clear, for $5500 equity in Huntington Park.
If you have anything that will match, phone about 10 o'clock.
Main 1403. ANNA L. BRIGGS CO.,
Home 5546. 409 Fay Bldg. 31

FOR EXCHANGE—
At Cripple Creek, Colo., six small cottages, also a store building, all clear; for Los Angeles or near-by towns. Would exchange for anything good, small pieces of acreage preferred, and assume if necessary. Address BOX 144, or call 142 Pier ave., Ocean Park.

FOR EXCHANGE—$1100—EQUITY IN 4 DEsirable lots, S.W., graded street, for rooming-house.
Equity in 5-room new cottage, S.W., for rooming-house.
Equity 4 lots for 5 or 6-room cottage.
C. H. GEORGE & CO., 224 W. 4th st. 1

FOR EXCHANGE—CLEAR VACANT LOTS, near to car line, schools, churches and stores; 20 minutes' ride to center of Los Angeles, to exchange for equities in city property; property having installment or monthly payment mortgages will not be considered. CHAS. S. MANN, 323 W. Fourth st. 31

FOR EXCHANGE—WE HAVE A SWELL home in the southwest, lot 120x150, beautiful grounds, with large house of 10 rooms, complete in every detail, price $22,000; will take income property and might assume. VAN VRANKEN-HUNTER REALTY CO., 404 Chamber of Commerce. 1

FOR EXCHANGE—FOR ILLINOIS OR CITY property in ½ payment for a $3100 9-room house in E. Hollywood. For city property, handsome $3500 8-room home in E. Hollywood; will pay cash or assume difference. LOUIS K. WEBB, 500 L. A. Trust Bldg. Home 7301, Main 2541. 31

FOR EXCHANGE—7-ROOM HOUSE, MODern, almost new, Bellevue ave., close in. Price $4090, mort. $1000; lot 40x140 to alley. Want clear lots in city for equity.
HEBER & COOPER,
111 South Broadway. 31

FOR EXCHANGE—$3800 EQUITY IN $6000 9-room residence on southwest, high ground, also $2000 equity in $4000 Redondo lots, both cash value, only property at cash value considered; want city lots. Address EXCHANGE, P.O. box 250, Los Angeles. 7

FOR EXCHANGE—O. H. ANDERSON, 211 W. 1st. Sell or trade yours. Home 1104; Main 4897.

FOR SALE—
Miscellaneous.

FOR SALE — GAS RANGES, STEEL ranges, cook stoves, gasoline ranges, slightly used and good as new, save your good money. L. C. SKEELS, 507 S. Main.

FOR SALE—
RAILROAD TICKETS
Bought, sold, exchanged. Low rates East. DUFFIN'S OFFICE, No. 119 W. Third st.

FOR SALE—OAK ROLL TOP DESKS, OFfice chairs, rugs, bookcases, for sale or rent. Household furniture of every description. L. C. SKEELS, 507 S. Main.

FOR SALE—ONE TO TWENTY 5-FT. ENGlish oak finish showcases at prices lower than factory cost. We need the floor space. BRENT'S, 712 S. Main st.

FOR SALE—OR EXCHANGE, GOOD STANhope buggy and cash for good diamond. Address G. W. WITHERELL, 39 E. Colorado st., Pasadena. 31

FOR SALE—STOP PAYING RENT.
Two small tent houses and some furniture, all for $50, if taken at once. WM. M. BOWEN 641 E. 28th. 1

FOR SALE—CHEAP, 100 PINE AND REDwood doors, glass doors, front doors, store doors and store sash, fancy sash, etc. 224 E. 4TH ST. 2

FOR SALE — FINE ENGLISH SADDLE, best make, good as new, price only $12. Apply to owner, 1168 WEST 37TH ST. 1

FOR SALE—
16x20 tent house, complete, ready to live in. Address Y, box 39, TIMES OFFICE. 2

FOR SALE — WHITE SMYRNA FIGS FOR pickling or preserving, 50c a box. Tel. Home 23234, 762 SUNSET, Main 2947. 4

WILL SACRIFICE MY NEW $350 UPRIGHT grand mahogany piano for less than half value. 623 W. 16TH ST.

FOR SALE—FINE PEARLS—I HAVE HUNdred carats of them. Call or write, S. NASU, 436 Jackson st. 6

FOR SALE — CHEAP, FIXTURES FOR 5 or 10-chair barber shop. 402 CURRIER BLDG.

FOR SALE—OR RENT; INVALID CHAIRS. EAMES TRICYCLE CO., 807 S. Spring st.

FOR SALE—200 NEW AND SECOND-HAND safes. A. F. ANDERSON & CO., 210 N. Main.

FOR SALE—GASOLINE STOVE, FOLDING bed, couch, dresser. 239 E. 42ND ST. 31

FOR SALE — NEW PIANO, CHEAP. SEE J. M. MIRANDA, 1537 Grand ave.

FOR SALE—CHEAP, LUNCH COUNTER, and 24 stools. 541 E. 5TH. 2

FOR SALE—MACNEAL & URBAN SAFES. 409 E. SECOND ST.

FOR SALE—
Miscellaneous.

FOR SALE OR EXCHANGE—WHEELER & Wilson No. 9 sewing machine for oil-finish vertical feed; or will sell. Wheeler & Wilson in first class condition. Also L. C. Smith hammerless shotgun. 2009 SAN PEDRO ST. Home phone 24063.

FOR SALE—FORTY H.P. PUMPING PLANT, No. 7 pump, capacity 150 inches, in operation now; fine condition, cheapest outfit in Southern California, if sold soon; also engine, etc. Call or write DEMMITT CO., 130 N. Main.

FOR SALE — ON EASY PAYMENTS, bar fixtures, new and second-hand billiard and pool tables, billiards and bowling supplies. We lead in cheap prices. BRUNSWICK-BALKE-COLLENDER, 331-3 E. Third st.

FOR SALE — BOILERS, ENGINES, GASOline engines, pumps, hoisting engines, wood and iron working machinery bought, sold, rented and exchanged. J. WHITE MACHINERY CO., 714 N. Alameda st.

FOR SALE — CARLOAD BILLIARD AND pool tables, just arrived, finest tables in the market, best cushions, cheaper than ever. PACIFIC COAST BILLIARD TABLE CO., 60 Ruth ave.

FOR SALE—CLOSING OUT 25 SEWING MAchines, drop-heads, box-tops, automatic, all makes and styles, just think, from $5 up; complete attachments guaranteed. 2305 CENTRAL AVE. 5

FOR SALE—MACHINERY—HAND SHEARS, cut 3-8 plate; hand punch, ½ plate; four spindle sensitive drill. Make offer quick. HOWARD, 439 Copp Bldg. Phone Main 1697.

FOR SALE—YES, WE QUOTE PRICES occasionally and have the goods, 12-foot Fairbanks windmill, tank and pump complete, $55; another $35. DEMMITT CO., 130 N. Main. 1

FOR SALE—NEW DRESS SUIT, SIZE 36, cost $65, will sell for less than ½ price; also gas range, $10. 622 W. 16TH ST.

FOR SALE—
Furniture.

FOR SALE — A BIG BUY ON FURNITURE. Help clean up the bargains; arm rockers, $1.65; chairs, 60c; stands, $1.15; wardrobe couch, $5; velour couch, $6.50; iron beds, $1.95; dressers, $5.75; 3-burner gasoline stoves, $2.50; large gas ranges, $12.50; kitchen cabinet, eastern style, $8.75; safes, $3.00; china closet, $11.75; 52-piece dinner set, $4.95; 3-piece parlor set, $16; corner chair, upholstered, $4; Morris chair, $5.90; lady's desk, $5; bookcase, $3.75; big values. J. M. OVERELL, 700 S. Main st.

FOR SALE—FINELY FURNISHED 5-ROOM flat, rent only $30; located near 7th and Figueroa; the building is brick and on sunny side, nice for winter. Price for a few days, $550; is worth $650.
AMBROSE L. HAMELL CO.,
536-537 Douglas Bldg.
Home 4691, Main 5567. 31

FOR SALE — BUILDING BEING MOVED, floors torn up, everything must go, no place to store it; now is your chance to buy cheap; full stock of household furniture, ranges, roll-top desks, refrigerators, all sizes, counters, showcases, shelving, mostly second-hand, but slightly used; come and see L. C. SKEELS, 507 S. Main.

FOR SALE—OR EXCHANGE—FURNITURE and lease of a modern 5-room flat in close walking distance on the hill; will take good cheap lot and pay cash difference; put in on first payment on cottage; furniture can be seen at 123 N. BUNKER HILL AVE. Mrs. L. A. Bowman. 1

FOR SALE — BEAUTIFUL ABSOLUTELY new mission furniture, used two months; rugs, child beds, curtains, hall rack, brooms, cost $425, for $340; must sell by Sunday. South 5113. 708 E. 46TH.

FOR SALE—FURNITURE FOR OFFICE, everything of very best quality, turn over lease for office, best office building in city. PHONE 7310.

FOR SALE—FURNITURE SIX-ROOM COTtage, at bargain if taken now. Cheap rent. 711 W. 35TH ST. 1

FOR SALE—FURNITURE FOUR-ROOM cottage, $200; rent $22.50. 518 W. 8TH. No agents. 31

FOR SALE—GAS RANGE, FURNITURE and carpets for sale cheap. 710 E. 1ST. 2

FOR SALE—GAS RANGES, FOLDING BEDS, rugs and furniture cheap. 737 S. Grand ave.

FOR SALE—DRESSER, RUGS, IRON BEDS, wardrobe-couches, cheap. 709 W. 7TH.

BUSINESS CHANCES—
Miscellaneous.

FOR SALE—A DANDY LITTLE GROCERY good cash trade, rent only $15, including 4 living rooms; we have another rent $30, will invoice or sell for $650. CHAS. N. GREEN & CO., 212 Mercantile Place. Phone 6288. 31

IF YOU WANT A LAUNDRY ROUTE, BAKery, rooming-house, confectionery store, dry goods, real estate office or, in fact, any kind of a business, see GARDNER, with The Roberts-Geldreich Co., 311-12 Douglas Bldg., 3rd

FOR EXCHANGE—A DANDY LITTLE GROcery, new goods, new building; rent only $15, including 2 living rooms; want equity in a cottage. CHAS. N. GREEN & CO., sole agents, 212 Mercantile Place. Phone 6288. 31

FOR SALE—$1300 WILL BUY GROCERY store in Westlake district, no other store near; fine cash trade; if you are looking for something good see MARSHEL & MOORE, 229 Grant Bldg. Home 2914, Main 6713. 31

FOR SALE—NEW MOTOR BUCKBOARD, old model, still crated as received from factory; price $350; this year's model costs $425. Address Y, box 195, TIMES OFFICE. Phone Home 24998, Boyle 462. 3

$5.00—WE WILL FURNISH THE STOCK and print to your order 500 each business cards, letter heads and envelopes for $5. See samples in our window. TYPOGRAVURE CO., 213 N. Broadway. Home 5237. 2

FOR SALE — A STOCK OF GROCERIES, hardware, granite and queensware, a very desirable stock, will sell for less than invoice; a big snap. Call at 1402 CENTRAL AVE., from 9 to 11. 31

FOR SALE—I WISH TO RETIRE FROM business, hence offer my mill for sale. This is an opportunity to get a growing business at 75 per cent. of its value. R. T. BLOW, Pasadena.

WOULD YOU LIKE TO INVEST $1500 AND take position with first-class incorporated company on salary at $75 cash monthly and percentage? Special opening. See PHOENIX, 202 Grant Bldg. 31

FOR SALE—ONE-HALF INTEREST IN MY Spring st. business, that will pay you $150 per month, with an investment of $250; experience not necessary. Call 702 S. SPRING ST., room 209. 31

FOR SALE—$350 BUYS WELL ESTABLISHed bottling business, 250 customers, 400 per cent. profit; investigate immediately; owner going East. 416 RUTH AVE., near Arcade Depot. 1

$1500—WHOLESALE LIQUOR STORE WITH restaurant in rear; 6 living-rooms upstairs; rent $27.50 per month; license $15; must sell on account of sickness. V. BENTZ, Anaheim, Cal.

FOR SALE — GROCERY STOCK, STORE building, 5-room cottage and lot, first-class location for grocery. STEWART, 426-8 Mason Bldg., 4th and B'way. 31

FOR SALE—CONFECTIONERY, SODA AND ice cream business at Long Beach, between 3rd and 4th, on Pine, will bear investigation. A. M. DUNN, owner, 109 E. Third. 1

$2600 INVESTED IN SUBSTANTIAL CORporation secures you a guaranteed net income $150 monthly. Are you ready to investigate today? Call see PHOENIX, 202 Grant Bldg. 2

FOR SALE—LUNCH COUNTER CLEARING $250 a month; owner sick and must sell or will trade for equity in a cottage. STEWART, 426 Mason Bldg., 4th and B'way.

FOR SALE—FIRST CLASS RESTAURANT including furnished living-room, long lease, cheap rent, must sell at once on account of sickness. 208 UTAH AVE., Santa Monica.

FOR SALE—GROCERY, IF YOU WANT A nice little cash business, look this up, invoice about $700; good location; rent cheap. Owner, MONETON, 1934 E. First st. 31

FOR SALE — OR EXCHANGE; LAUNDRY route, horse, wagon and harness for a good fuel, feed and express business; will pay difference. Apply 1012 W. 38TH. 31

WANTED—PRINCIPALS WITH $1000 EACH to join me in opening up a large tract of land, which I have a snap on. Address Z, box 197, TIMES OFFICE. 31

FOR SALE—ONE OF THE BEST PAYING one-chair barber shops in the city; must sell at once; going away Monday. 637 S. SAN PEDRO ST. 1

$4000 BUYS FINE BAKERY AND LUNCH room, fine location and doing all cash and counter trade. Address Z, box 11, TIMES OFFICE. 2

FOR SALE — TIMES AND HERALD ROUTE in Long Beach; 850 customers; price $3500. P. O. BOX 780, or Seventh and Temple, Long Beach. 4

FOR SALE — 3-CHAIR HOTEL BARBER shop, old stand, new furniture. Address box 410, PORTERVILLE, CAL. 1

FOR SALE—CASH GROCERY AT INVOICE, $800 to $1000, good stand at once. Address Y, box 78, TIMES OFFICE.

FOR SALE—MEAT MARKET, GOOD BUSIness; just the thing for two good hustlers. Call 1406 WEST 16TH. 2

FOR SALE—A WELL ESTABLISHED BUSIness in a thriving town. Inquire 310 S. HOPE ST. Home 2171. 1

FOR SALE—SHOE REPAIR SHOP, GOOD business, fine location, cheap rent; lease. 2037 W. PICO. 2

FOR SALE—A GOOD PAYING BAKERY, will give good lease. Call at 4117 CENTRAL AVE. 2

FOR SALE—OFFICE SUPPLY BUSINESS, $800. WINSTON, 217 West First. Home 383.

FOR SALE—OR RENT, A FINE 2-CHAIR barber shop; corner 30TH and MAPLE AVE. 31

L. D. BARNARD, 133 S. BROADWAY, WILL sell out your business for cash. 31

FOR SALE—FINE LAUNDRY ROUTE AND rig, cheap. 3621 CENTRAL. 1

Classified Liners.

BUSINESS CHANCES— Miscellaneous.

C. L. HEDGES.............C. L. HEDGES, 119½ S. Spring st. Main 6206. Home 2209.

GROCERY .... MEAT MARKET
DIFFERENT FROM THE REST.
Positively selling $125 daily; choice location, S.W. part of city; beautiful store; modern in every respect; high-class trade; long, valuable lease; owner selling to protect larger interests; no better buy in city; refer to leading banks and wholesale houses; price right...HEDGES, 119½ S. Spring st.

RACKET .... STORE
PRICE $1100.
Full value in sight; well-known store; splendid location, S.W.; all-cash trade; no delivery; surrounded by large rooming-houses; good lease; easy rent. A safe, pleasant and very profitable business..........See HEDGES, 119½ S. Spring st.

BAKERY .... GROCERY
FINE BRICK OVEN.
Right in center of city; all store trade; always doing a big, steady cash business; no delivery; price $1500............HEDGES, 119½ S. Spring st.

CORNER ....GROCERY
SOUTH SIDE. INVOICES $1400.
You cannot duplicate this in Los Angeles for less than $2000; ask the wholesalers; fine store; always busy.............See HEDGES, 119½ S. Spring st.

PLUMBING ....BUSINESS
AT INVOICE.
Owner called east to protect much larger interests is the only reason for sacrificing; must sell quickly; will accept from reliable party one-half cash, and balance to suit; will sell property, 60x160, building and cottage at a bargain. See HEDGES, 119½ S. Spring st.

GROCERY ....BARGAIN,
IN JEWISH NEIGHBORHOOD.
Big cash trade; attractive store; good clean stock; rent, including 4 living-rooms, only $24; will make price right...........HEDGES, 119½ S. Spring st.

PLATING ....WORKS,
CLEARING $250 TO $300.
Monthly; first-class plant; fully equipped with modern machinery; long valuable lease; this business is growing rapidly; any wide-awake business man can make fortune here; price $3200; value in sight; a splendid investment ....See HEDGES, 119½ S. Spring st.

TRANSFER ....EXPRESS
BUSINESS.
Positively clearing $200 monthly; 16 fine horses; best wagons; many leading firms for regular customers; established 18 years; always plenty work; a safe business; sickness reason for selling; price right..See HEDGES, 119½ S. Spring st.

GROCERY ....FRUIT
VEGETABLE BUSINESS.
Will invoice $1200; choice location; center of very prosperous town; attractive store; electric lighted; doing a big, profitable business; refer to leading wholesalers of Los Angeles; fine place for two men..............HEDGES, 119½ S. Spring st.

LIVERY AND BOARDING STABLE—
Positively clearing $300 monthly; finest horses and rigs in city; splendid location, all high-class trade; price $12,000; will give time on part to right party; ill health only reason for sacrificing; good lease, low rent; a safe, pleasant and very profitable business for a wide-awake man..........See HEDGES, 119½ S. Spring st.

MANUFACTURING ....BUSINESS.
—$15,000—
Annual receipts, $25,000; tremendous profits; established 12 years; many regular customers; this business will positively stand closest investigation; can be increased 25 per cent.; factory and display-room in connection; never before offered; best reason selling ...HEDGES, 119½ S. Spring st.

CORNER ....GROCERY,
FUEL AND FEED BUSINESS.
Price invoice about $1500; no better corner in Los Angeles for this business; attractive front, nice fixtures, well-known store; many steady customers; lease; snap rent; refer to leading wholesalers; this place is different from the rest. See ....HEDGES, 119½ S. Spring st.

GROCERY ....BARGAIN,
$1800 OR INVOICE.
3 years' lease; splendid location, south side; no opposition; good, steady trade; ask wholesalers; many regular customers..See HEDGES, 119½ S. Spring st.

LONG BEACH ....GROCERY,
PRICE $3000.
Value in sight; splendid location; high-class trade; attractive, well-known store; a money-maker; ask wholesalers ....HEDGES, 119½ S. Spring st.

NEWSPAPER ROUTE, ABOUT 700 NAMES.
At one-half real value; snap ....HEDGES, 119½ S. Spring st.

CIGAR ....$250.........STAND.
Best corner on Main st.; long, valuable lease; big, clean stock of staple goods; this is a FIRST-CLASS corner and a MONEY MAKER; ask wholesalers for...HEDGES, 119½ S. Spring st.

CORNER ....GROCERY,
WITH 4 NICE LIVING-ROOMS, $300.
Rent only $30 for all; nice, clean stock; very attractive store; fine for man and wife; big trade; full value in sight...........HEDGES, 119½ S. Spring st.

RESTAURANT MEN.........LOOK. LOOK.
OFFER WANTED.
for FIRST-CLASS restaurant, heart of city; death cause of sacrifice; valuable lease; well-known place, big sacrifice. See.....HEDGES, 119½ S. Spring st.

CORNER GROCERY, NOTIONS, CANDY, etc.; west side; big, steady trade; 3 nice living-rooms; large yard; rent $15; postoffice in store; will sell CHEAP.........See HEDGES, 119½ S. Spring st.

CORNER GROCERY, CANDY, CIGARS, ETC. $275—Fine location; 4 living-rooms...HEDGES, 119½ S. Spring st.

DELICATESSEN ....STORES.
$275—$300—$375.
Fine for man and wife; living-rooms in connection; choice locations ....HEDGES, 31 119½ S. Spring st.

FOR SALE—
WHOLESALE AND RETAIL MEAT MARKET AND FRUIT STORE, DOING A BUSINESS OF OVER $10,000 A MONTH. Well equipped, 3 meat blocks, large refrigerator, 3 horses and wagons; will sell this ESTABLISHED BUSINESS for $4500; HALF CASH, BALANCE IN REAL ESTATE; or TERMS TO SUIT. This market is one of the most central locations in the city.
SOLE AGENTS,
Investment Department 2,
JONES & RYDER LAND CO.,
31 218 W. Third st.

[...] Spring sts.

FOR SALE—TODAY,
FRIDAY BARGAIN.
GROCERY.
INVOICE $1370.
PRICE $1050.
ALL STOCK.
All fixtures go with the store, but about $[...] worth; rent $30; this is one of the biggest snaps in town; this price for today; must be quick.
W. H. CHANDLER,
[...] Citizens' Bank Bldg., 2rd and Main st. 33

FOR SALE—LAUNDRY ROUTE—ONE OF the best in Los Angeles. Will net $32 a week to the owner; a fine 8-year-old mare and elegant wagon; best class of patrons. The purchaser can take possession and satisfy himself before paying over any money.
Investment Dept. No. 1.
JONES & RYDER LAND CO.,
218 W. Third st. 31

PHOTOGRAPHIC STUDIO, $1200; FINEST location in the city, three years' lease; lease alone worth the money; 7000 negatives, many duplicate orders. Finest bargain in the city today. Address Y, box 183, TIMES OFFICE. 3

FOR SALE—
HARDWARE STORE.
Invoice about $2300; a snap.
GROCERY, HARDWARE AND NOTIONS.
Meats, and P.O.; in the city; invoice about $3000; business $2500 cash a month.
BAKERY, $600; A SNAP.
GROCERY AND REAL ESTATE, $5000.
Business of $2000 a month.
W. H. CHANDLER,
421 Citizens' Bank Bldg., 2rd and Main sts.

FOR SALE—ELEGANT CAFE AND RESTAURANT, WINE AND LIQUOR LICENSE; rent $125, 3-year lease; fine silverware, china, linen, large oil range; doing a good business, $3500; $2000 CASH. BALANCE TO SUIT.
SOLE AGENTS,
Investment Department 2,
JONES & RYDER LAND CO.,
31 218 W. Third st.

CIGAR STAND, FINE LOCATION, FREE rent, stock and fixtures at cost; a snap.
Also cigar and fruit stand, good location, $150; living-room; cheap rent, $35.
Good business connected with 10 furnished rooms, good income, 2 years' lease, only $600.
HEDGCOCK & CO.,
31 209½ E. Fifth.

WANTED — A BUSINESS MAN WITH $5000 to join advertisers in manufacture of a household necessity, success of which is thoroughly proven; profit large; legitimate; protected from imitations; no patent medicine or "fake;" will bear critical investigation; no triflers or agents; men who have the money and mean business, write for interview; no time for details by letter. Address W, box 190, TIMES OFFICE.

FOR SALE—HAVE A FINE PAYING RESTAURANT, never changed hands, owner going to retire in September; will stand close investigation; will trade for income property. This is a gilt-edged proposition; don't answer unless you have the goods to deliver. Exchange price $2000. Address with particulars, OWNER, Z, box 181, TIMES OFFICE. 31

$550 BUYS THE BEST LITTLE CORNER grocery in Los Angeles, worth double, combination show cases; swell soda fountain, counters, shelving complete, a fine trade; no opposition. A money maker for some body. Investigate for a genuine bargain. No mourners invited. Omit flowers and bring cash. Rent $30, living-room. 5010 CENTRAL AVE., corner of 51st st. 2

BUSINESS CHANCES— Miscellaneous.

FOR SALE—CIGAR AND TOBACCO BUSINESS. One of the best close-in stands in the city, always busy. We will sell this business for $850 cash. This is an up-to-date, first-class cigar stand, has a 3 years' lease at $50 a month rent, including lights and awning; will net to the owner over $125 a month. We are sole agents.
Business Chance Department No. 1,
JONES & RYDER LAND CO.,
218 W. Third st.

For Sale—Livery and boarding stable, has been established 15 years. This business will net $300 a month; price $3800; splendid horses and rigs; good lease and low rent. Sole agents.
Investment Dept. No. 1,
JONES & RYDER LAND CO.,
218 W. Third st.

For Sale—Fruit and produce business; one of the best locations in Los Angeles; occupies ½ of large meat market, rent only $50 a month; this business will net to the owner never less than $50 a week after all expenses are paid. Price $1200 cash.
Confectionery store, price $1400. This business has been established 7 years, and has never changed hands; one of the best locations in Los Angeles; has an elegant soda fountain and everything is complete and up-to-date; rent $45 a month, including 4 nice living rooms. Sole agents.
Investment Dept. No. 1,
JONES & RYDER LAND CO.,
218 W. Third st.

For Sale—Old established photo studio, one of the best paying businesses of this kind in the city; elegant equipment and furnishings, splendid location. Price $1200. This business is worth at least $3000.
Investment Dept. No. 1,
JONES & RYDER LAND CO.,
218 W. Third st. 31

FOR SALE — THE FINEST ESTABLISHMENT FOR CATERING AND CONFECTIONERY IN THE CITY; ESTABLISHED 1876; SPLENDID LOCATION ON SPRING ST., AND DOING A BUSINESS OF $3500 PER MONTH; 3 YEARS' LEASE; LOW RENT, HIGH-CLASS PATRONAGE. IT REQUIRES $15,000 TO HANDLE, BUT TERMS CAN BE ARRANGED ON PART. IT IS AN OPENING, THE EQUAL OF WHICH YOU WILL NEVER HAVE OFFERED YOU AGAIN; IT WILL STAND THE STRICTEST INVESTIGATION, BUT DON'T INQUIRE UNLESS YOU MEAN BUSINESS AND CAN HANDLE IT. SEE GARDNER, WITH THE ROBERTS GELDREICH CO., 317 DOUGLAS BLDG. HOME 2138.

W. J. POWER & CO.
FINE CONFECTIONERY, centrally located; this business has been established 10 years and is widely advertised; fine fixtures, elegant fountain, thoroughly equipped for the business, and everything in perfect condition. $5000 down, balance residence property or acreage near city, or good security.
OCEAN PARK.
Fine stock of merchandise, consisting of groceries, notions, dry goods; splendid line of fixtures, fine show cases and scales, everything complete, central location and a prosperous business; exchange for residence property or acreage. Invoice about $3000.
"SEE US FOR BARGAINS."
342 S. Broadway. Home 1046; Main 3551.

FOR SALE—GROCERY STORES.
$1000—Vermont ave., rent, 2 living-rooms, $12.50, sales cash, $22.50 daily, good yard and barn.
LONG BEACH.
Fine stores, good trade, the entire year, sales average daily $85, business established past 3 years, you must see this store to appreciate it.
Pasadena ave., close in, sales $60 daily, business making big money, cleared net the past two years $3300, will gladly allow inspection of the books.
FLICK & GEORGE,
31 312 Mercantile Place.

FOR SALE — CHEAP AND ON EASY terms, to acceptable party, well furnished law office, good library, new furniture, long lease, cheap rent, best location in this city; present owner has done well; fine opening for new comer or beginner, value $1500; everything good, very little cash required. D. H. SINGLE, 452½ South Broadway. 31

WANTED — $100 CASH, BALANCE EASY terms, buys $400 interest in the best paying auto repair shop in heart of city, three months' work on hand; $30 weekly wages and 1-3 profits guaranteed; don't answer unless you are an all around automobile machinist. Address Y, box 75, TIMES OFFICE. 31

RYDER-MACKIE REALTY CO.,
226 Mercantile Place.
$750—Two-thirds cash takes half interest in a prosperous downtown restaurant on Hill st. Must sell.
RYDER-MACKIE REALTY CO.,
31 226 Mercantile Place.

FOR SALE—AS WE HAVE SOLD ALL OUR property we are leaving this part of State; I will sell my business at inventory, everything new and clean; doing the best business in town; this will stand investigation; this is a fine opening for a business man. Address Z, box 110, TIMES OFFICE. 1

FOR SALE—A WELL ESTABLISHED MERchant tailoring business, centrally located at invoice value, requires about $3000 cash, a good chance for a practical man to step into a paying business, good lease. Apply mornings, 10 a.m., A. K. BRAUER, 128 S. Spring.

I HAVE 180 ACRES FINE LEVEL LAND six miles from center of Los Angeles, between two electric car lines, 200 inches of water developed now on land; need $15,000 cash to handle same. If you mean business answer at once. Address Y, box 181, TIMES OFFICE. 2

WANTED — A PARTNER, NOT OVER 35 years old, in light business, $20 to $30 a week each, can be made to pay easily. $100 each by good reliable active man; more business ahead than can be handled alone; $500 required. P., 244½ S. BROADWAY, room 6. 31

ATTENTION, FURNITURE MEN; I KNOW of the best location in the State for a first class furniture store, in a growing town with more than 2000 people, and no carpet or furniture store. Will gladly answer all inquiries. Address BOX 14, Sawtelle, Cal. 2

RESTAURANT, MOST ELEGANTLY FITted old stand this city. Sell half interest $2500, with thoroughly experienced restaurant man right here in finest block in Los Angeles. Be quick or you lose; very rare chance. See PHOENIX, 202 and 204 Grant Bldg. 2

GROCERY
AT HOLLYWOOD,
NEXT POSTOFFICE.
New store, new stock, mission fixtures, stock and fixtures invoice at $2500; must be sold at once; cash only. 1

FOR SALE—A GOOD-PAYING GROCERY AT Long Beach on Pine ave., at invoice; stock and fixtures, about $2000; rent $40 per month; average daily sales, about $75; a money maker for some one. Address LOCK BOX 630, Long Beach, Cal. 1

FOR SALE — FINE BUILDING, 20x40, known as the Ocean Cafe, next to Majestic skating rink, good house, can be moved, make cottage or remain by paying ground rent, must be sold today, $300 a sacrifice. LONG BEACH. 31

HARDWARE STORE, MAIN ST., $16,000, OR invoice at wholesale price; will exchange for city property; store brings in $100 per day; lease good for 3 years, $100 per month rent; good purchase. J. B. FERRIS, 140 S. Broadway. Main 6112. 31

FOR SALE—THE BEST RESTAURANT IN Los Angeles, draws trade farther than any other, near 3 new office buildings, 6th and Main, $1625, clears $10 per day. See JACKSON, with Pratt, 334 Mason Bldg., 4th and Broadway. 30

FOR SALE—MILLING AND FEED BUSIness, machinery, buildings, real estate and teams; stock at inventory. It will pay you to investigate if you want this kind of business. Address Z, box 114, TIMES OFFICE. 2

FOR SALE — HARNESS BUSINESS IN good farming community 15 miles from Los Angeles; stock will invoice about $1150; owner wishes to go East; business pays well; at a bargain. Address Y, box 56, TIMES OFFICE. 31

WANTED—AN EXPERT STOCK SOLICITOR with $5000 to $10,000 to invest into a corporation, something new, will double your money in a year; it will pay you to investigate. Address Z, box 13, TIMES OFFICE.

FOR SALE—"IVY" RESTAURANT, AT Huntington Beach. Owner going to Goldfield and must sell. Come down and make an offer.

FOR SALE—$3000, A FINE GROCERY BUSIness, stock and fixtures, a fine location. Address Z, box 184, TIMES OFFICE. 2

SWAPS— All Sorts.

FOR EXCHANGE—$350 EQUITY IN A $900 lot, 50x130, east front, street work and sidewalk, near car line and Vermont ave. What have you? Call HOME 232, MAIN 6176. 31

FOR EXCHANGE — PROFESSOR WILL exchange piano lessons for printing worth $10 to $25; references. Address Z, box 8, TIMES OFFICE. 2

FOR EXCHANGE — WILL TRADE EIGHT dozen clothes dryers for what have you? Retail at $1.50 each. Address Z, box 134, TIMES OFFICE. 31

MONEY TO LOAN— In Sums to Suit.

H. W. POINDEXTER, 409 WILCOX BLDG., loans money on real estate, stocks and bonds. Building loans a specialty.

MONEY LOANED ON DIAMONDS, JEWelry and watches. JEWELRY LOAN CO., 328½ S. Spring st., room 12.

TO LOAN—5 TO 7 PER CENT. ON CHOICE city property. BRADSHAW BROS., 203 Bradbury Bldg.

MONEY TO LOAN ON REAL ESTATE. TRUE & CLEVELAND, 607 Hellman Bldg.

UNION LOAN CO., ON DIAMONDS, FURniture, etc. 114 S. SPRING. 'Phone 2689.

MONEY TO LOAN— In Sums to Suit.

TO LOAN—
JUST A MINUTE
it takes to tell you the best place to borrow money. Our patrons are universal in their praise of our methods of conducting this line of business.
We loan money promptly at reasonable rates without publicity and without the removal of the security from your possession. Your FURNITURE, PIANO, HORSE, WAGONS, OR OTHER PERSONAL PROPERTY will secure for you the ready cash you need. Amounts from $10 upward.
Every payment made reduces the principal and at the same time makes the loan easier in all ways for you to carry. We would like to talk it over with you. Hours, 8 a.m. to 6 p.m.
FIDELITY LOAN CO.,
Suite 529 Mason Bldg.,
S.E. corner Fourth and Broadway.
Phones Home 7421, Broadway 5171.

WE BUY NOTES, MORTGAGES, TRUST deeds, agreements to sell real estate, judgments, all kinds of commercial paper. We handle our own funds in buying such securities. See us and save agents' or brokers' commission. NOURSE & CO., 202-204 L. A. Trust Bldg., Second and Spring sts. Both phones. 31

TO BUILDERS, CONTRACTORS, AND PRIVATE BORROWERS.
We loan sums of $1000 to $5000 at 7 per cent. on real estate; we also make building loans, prompt appraisements made. Apply to cashier.
1 JONES & RYDER LAND CO., 218 W. Third st.

A SQUARE DEAL TO ALL.
"You can't do better. You can do worse."
MY OWN PERSONAL MONEY
to loan on furniture, pianos, diamonds, etc.; low rates, easy payments to suit borrower.
B. C. McDONALD,
421 to 423 Citizens' Bank Bldg.,
Third and Main sts.
Home 3109. Main 2363.

MONEY— —MONEY— —MONEY.
TO LOAN.
In large or small amounts, on diamonds, watches, pianos, furniture, mortgages or any other good security; property left in your own possession. I loan my own money; no delay; interest very low and payments to suit you, weekly or monthly; every payment reduces your interest. THEO. J. WELK, 413 American National Bank Bldg. Tel. 6402.

SHORT TIME LOANS SECURED BY FIRST and second mortgages on real estate; lowest rates. Money the same day application is made. NOURSE & CO., 202-204 L. A. Trust Bldg., Second and Spring sts. Both phones. 31

TO LOAN—
NO ONE REFUSED MONEY.
Every salaried person holding a steady position can get all the money they need on their promise to pay and without employer's knowledge. Hours 8 a.m. to 6 p.m.
FIDELITY LOAN CO., 529 Mason Bldg., S.E. cor. Fourth and Broadway. Phones—Home 7421. Broadway 5171.

$1,000,000.00 TO LOAN—
LOWEST RATES.
BUILDING LOANS A SPECIALTY.
APPLY TO R. G. LUNT, 140 S. BROADWAY, HELLMAN BLOCK.

TO LOAN—MONEY LOANED TO SALARIED people just on your own name; no other security necessary; don't borrow until you see me, my system is the best for railroad men, clerks, book-keepers, street-car men, and all other employees; business strictly confidential. NEWTON, 708 O. T. Johnson Bldg.

CONFIDENTIAL AND QUICK LOANS.
$5.00 TO $25,000.
On furniture, pianos, live stock, diamonds, real estate, all personal property, at lowest rates; easy payments; salaried people assisted. PRIVATE MONEY EXCHANGE, 510 Germain Bldg., 224 S. Spring. Hours 9 to 6.

MONEY TO LOAN AT LOW RATES FOR building, or on improved city property or in good outside towns, on A NEW DEFINITE CONTRACT or limited payment plan of installment payments; interest decreases each month as you pay. STATE MUTUAL BUILDING AND LOAN ASSN., 101 S. Broadway.

CASH CONFIDENTIALLY LOANED TO SALaried persons on their own note without other security, without indorsers, without employer's knowledge or publicity of any kind; easy installments and positively the lowest rates. Hours 10:30 to 5:30. COMMERCIAL DISCOUNT CO., 628-629 Chamber of Commerce.

MONEY LOANED ON DIAMONDS, JEWelry, mortgages, contracts, etc.; on furniture, pianos, live stock, etc.; without removal. We loan our own money; lowest rates, prompt, private, reliable. REID & CO., 142 S. Broadway, room 125. 'Phone 1928, Black 322.

TO LOAN—
$1000 TO $100,000 ON REAL ESTATE, 6 to 7 per cent. interest.
Also building loans.
ROBT. MITCHELL CO., 308 S. BROADWAY.
Le Grand Betts, Mgr. Loan Department.

$100,000 TO LOAN ON REAL ESTATE—
Quick loans. Any sum desired. No red tape.
Lowest rates of interest.
Building loans a specialty.
'Phone 2790. WATSON, 324 Trust Bldg.

MONEY TO LOAN—
$200 to $250,000 to loan on real estate and other good securities; low rate of interest. Established 1885.
LEE A. M'CONNELL & CO.,
145 S. Broadway.

$100,000 TO LOAN—
WATSON'S QUICK LOANS.
Generous loans on furniture, pianos, live stock, diamonds, real estate contracts, personal property of any kind.
'Phone 2790. WATSON, 324 Trust Bldg.

THERE IS NO ONE ANY BETTER PREpared to advance you money on your diamonds and jewelry and give you a square deal than we are; old gold and silver bought. JEWELRY LOAN CO., 328½ S. Spring st., Room 12. 31

DON'T BORROW TROUBLE. BORROW money. Salaried men and women accommodated on their note without mortgage or indorser; confidential. CHERRY, 211 O. T. Johnson Bldg., corner Fourth and Broadway.

MONEY LOANED SALARIED PEOPLE ON their note without security or indorser, returnable in easy weekly or monthly payments; all business strictly confidential. BUTLER, 210 Merchants' Trust Bldg., 207 S. Broadway.

MONEY LOANED SALARIED PEOPLE without security; notes bought; loans on stocks, bonds and warrants. TRADERS EXCHANGE, 231 Bryson Bldg. 'Phone Black 1082.

MONEY LOANED ON DIAMONDS, WATCHes, jewelry. We loan you more money, less interest, hold your goods longer than any one. Tickets issued. LEE BROS., 503 S. Main.

MONEY LOANED SALARIED PEOPLE and others without security, easy payments; largest business in 60 principal cities. TOLMAN, 430 Mason Bldg., Broadway and 4th.

MONEY TO LOAN ON REAL ESTATE—
N. KOS,
WRIGHT & CALLENDER COMPANY,
30 319 S. HILL ST.

TO LOAN—WANTED SALARIED PEOPLE to investigate our method, no red tape loan, simply on your note, confidential. WEST COAST EXCHANGE, 419 Henne Bldg. 1

MONEY TO LOAN ON SECOND MORTgages, contracts discounted; short time, quick loans. L. A. BUNGALOW CO., 512 Citizens' National Bank Bldg. 11

MONEY TO LOAN—WE HAVE MONEY for you; highest prices paid for your diamonds. Come and get the cash. Room 318, GERMAIN BLDG.

MONEY LOANED ON REAL ESTATE ANYwhere in Los Angeles; 4 to 7 per cent. net interest. MATTHEWS & MATTHEWS, 505 Douglas Bldg.

HAVE MONEY TO LOAN ON CITY PROPerty or will buy equities. RALPH M. WATSON, 601 Grant Blk. Home 6467, Broadway 4575. 7

PRIVATE MONEY, 6 TO 7 PER CENT., straight building loans and fire insurance. LOCKHART & SON, 309 W. First st. 31

MONEY LOANED SALARIED PEOPLE AT lowest interest rates. W. J. RANKIN, 318 H. W. Hellman Bldg. Home Phone 2639.

PRIVATE MONEY. NO RED TAPE; ANY amount on good security. M. M. DAVIDSON & SON, 204-6 Wilcox Bldg.

MONEY TO LOAN — I MAKE STRAIGHT building loans. W. H. OBEAR, 401 O. T. Johnson Bldg., 356 S. Broadway.

MONEY TO LOAN—6 TO 7 PER CENT. ON improved real estate. RAMEY BROS., 214 O. T. Johnson Bldg. Phone 6465.

COLLATERAL LOANS; H. S. SPARKS, 403 CURRIER BLDG.

MONEY WANTED— On Collaterals.

WANTED—LOAN OF $2000, 7 PER CENT. interest net, for 3 years, on property worth $6000; 2½ miles from Hollywood. ERKENBRECHER SYNDICATE (LTD.,) ground floor, 122 W. 4th st.

WANTED—PRIVATE MONEY TO LOAN IN sums, $1000 and up, 6 to 7 per cent., first mortgage on real estate. RAMEY BROS., 214 O. T. Johnson Bldg. Phone 6465.

WANTED — AT ONCE, $1500; 3 YEARS, AT 7 per cent. net on 6-room modern cottage; price $3000; gilt-edge loan. C. O. GOODWIN, 309 W. First. 31

WANTED—MONEY, $1200 ON NEW FIVE-room cottage. W. N. HOLWAY, 211 Grant Bldg. Home 1939. 31

WANTED—$800, $1000, $1200, 8 PER CENT. net interest, income cottages. H. E. SIDDALL, 207 Copp Bldg. 31

WANTED — $500 TO $20,000 ON IMPROVED city income property, close in. T. WIESENDANGER, 312 Merchants Trust Bldg.

MONEY WANTED— On Collaterals.

WANTED—MONEY, PRIVATE PARTIES having money to loan on rooming houses, chattels, etc., at 1 to 2 per cent. month, will find it to their advantage to call at 800 TRUST BLDG., corner 2nd and Spring. Loans guaranteed. HOME 7301. MAIN 2541. ROSS & CO., Private Brokers.

WANTED—$2500, 8 PER CENT., 3 YEARS or $3000, 7 per cent., 3 years on following—20-acre ranch, improved with house, barn, etc., plenty water, near Santa Ana car line, worth $5000 cash. HORACE G. HAMILTON CO., 300 Fay Bldg., 3rd and Hill.

STOCKS AND BONDS— And Finances.

WANTED—WE OFFER FOR SALE REAL ESTATE FIRST MORTGAGES TO NET THE INVESTOR 7 PER CENT. INTEREST (semi-annually,) and secured by improved real estate worth exceeding twice the amount of loan. Our loans are unusually conservative and may be cashed at any time upon 30 days notice, thus enabling bank depositors to double their interest, and upon first class real estate mortgage securities, readily convertible into cash. Our mortgages run from $1000 upwards. For particulars call or write
PACIFIC MORTGAGE-LOAN CO.,
657-8 Pacific Electric Building.
Phone Main 1898. 2

WE OFFER FOR SALE—
REAL ESTATE FIRST MORTGAGES TO NET THE INVESTOR 7 PER CENT. INTEREST (semi-annually,) and secured by improved real estate worth exceeding twice the amount of loan. Our loans are unusually conservative and may be cashed at any time upon 30 days' notice, thus enabling bank depositors to double their interest, and upon first-class real estate mortgage securities, readily convertible into cash. Our mortgages run from $1000 upwards. For particulars call or write
PACIFIC MORTGAGE-LOAN CO.,
657-8 Pacific Electric Building,
Phone Main 1898. 2

FOR SALE — 25 SHARES CONSOLIDATED Bank of Los Angeles; par value $5 per share, pays 6 per cent.; must sell quick for cash at sacrifice of 20 per cent. $100 takes it. Address Y, box 92, TIMES OFFICE. 31

THINGS ON WHEELS— All Sorts, Big and Little.

AUTOMOBILES.

FOR SALE — 4-CYLINDER CAR USED about 1 month, cost $2650, complete equipment, tools, conveniences, leather top, Presto light tank, luggage carrier, etc.; to be sold on account of sickness; sell or trade for runabout...........$1950
4-cylinder Columbia, 40-45-h.p., fine condition $1500
One Glide, practically new........$850
One Winton, new tires, 360 searchlight, just overhauled $675
One Tourist, new tires, searchlight, etc. $675
One Ford, storage battery, searchlight, top, etc. $650
One Queen, new tires, perfect condition..$450
One Tourist, remodeled $375
One Crest, -h.p., fine shape $375
One Northern, Swinehurst tires, top, etc...$350
One Cadillac, good running order, sell or trade $325
One 7-h.p. Olds, just overhauled.......$325
One Paragon, crackerjack runabout, top, etc. $300
One Olds $250
One Olds $200
One Olds $150
One Olds $100
And many others. Make spot cash offers.
MILLS & PRICE,
Pioneers in Automobile Repairing and Rebuilding,
830 S. Main st. 1

FOR SALE — I HAVE A LATE MODEL Stevens-Duryea runabout, equipped with emergency brake; has 3 speeds ahead and one reverse; is in A1 condition; out of town entirely, therefore have no use for same; $650 will take it this week, and at that is the best buy in the city. Call 1800 S. HOPE. Phone 153. 2

WANTED — $100 CASH, BALANCE EASY terms, buys $400 interest in the best paying auto repair shop in heart of city, three months' work on hand; $30 weekly wages and 1-3 profits guaranteed; don't answer unless you are an all around automobile machinist. Address Y, box 75, TIMES OFFICE. 31

FOR SALE—HAVE YOUR AUTOMOBILE equipped with Swinehart Clincher tires; no punctures; practically lasts forever; positively guaranteed. Ask for catalogue. MILLS & PRICE, pioneers in automobile repairing and rebuilding, 830 S. Main.

FOR SALE — 1906 WHITE, JUST OVERhauled, complete with cape top, spring shock absorbers, two new extra tires, gas lamps and side basket; a snap, taken now. See it at WHITE GARAGE, 712 S. Broadway. 7

WANTED—AN AUTOMOBILE, WILL EXchange one or two lots in excellent location, Hollywood way, cement sidewalks, street work, water, etc. Write or phone quickly. SAM'L JACOBY & CO., 233 Pac. Elec. Bldg. 31

FOR SALE—OLDSMOBILE IN GOOD RUNning condition; engine in first-class order; 2 seats; all ready for the road; will sell cheap for cash or consider trade; owner don't want it; make offer. 328 W. SECOND. 31

FOR SALE — ONE MODEL E CADILLAC just been thoroughly overhauled, newly painted and has been run one season. Call South 3457, or at 422 W. 30TH for demonstrations and further particulars. 31

$170 AND UP BUYS YOUR CHOICE OF standard make runabouts; don't buy until you see our stock; we sell dealers, why not you? ACME AUTO CO., 952 S. Broadway. Both phones. 31

FOR SALE—AUTO CAR WITH TONNEAU, $350; new double cylinder engine, 20-H.P., $200; Oldsmobile with tonneau, $375; Cadillac engine and frame, $150. 623 N. MAIN ST. 2

WANTED—AUTOMOBILE AT ONCE. HOME 3180. 217 BYRNE BLDG. 31

FOR SALE—
Two 10-passenger steam automobiles, good condition, new tires and ready to run. I. W. WILCOX & SON, 1211 S. Main.

A BARGAIN FOR CASH, POPE-TOLEDO, 1905 model, side entrance, in perfect condition, new tires, fully equipped. Address N, box 41, TIMES OFFICE.

FOR SALE — RUNABOUT IN FINE CONdition; new tires; engines under hood; offered at a very low figure. 2604 S. MAIN. Home 22058.

WANTED—BUICK 1906 FOR EQUITY IN 6-room cottage, and balance cash. Address R. D. MORRIS, 446 W. Vernon ave. 31

WANTED — AUTOMOBILES, DIAMONDS, pearls, gold, silver, platinum, for cash. Address Z, box 187, TIMES OFFICE. 30

AUTOMOBILES, 1 FIRST CLASS 1906 MODels, good condition, very cheap. J. HUNNICUTT, room 16, 205 E. 5th st. 2

FOR SALE—ONE 4-PASSENGER AUTOMObile in the best condition. Call South 3457, or at 422 W. 30TH. 31

WANTED — GOOD SECOND-HAND "OLDS" runabout, about $250. Address Z, box 34, TIMES OFFICE. 3

FOR SALE—ONE AUTO WITH TOP, BUick; used but little; will sell at ¼ price. 750 S. MAIN ST. 2

WHITE STEAMER, PAINTED, OVERhauled; cape top, $1000. Sunset WEST 1167. 2

BICYCLES.

FOR SALE—WHY BUY A NEW BICYCLE when we can sell you a high grade, slightly used for 1-3 original cost; see us before buying. A fine line to pick from $5 up. WM. BECKSTEAD, 153 N. Main. 1

MOTORCYCLES—SUPPLIES, PARTS AND sundries; expert repairing at the RACYCLE STORE, 545 S. Main st. 31

FOR SALE—INDIAN MOTORCYCLE CHEAP, good as new. 806 E. 27TH ST. 1

BUGGIES, PHAETONS, RUNABOUTS.

BUGGIES, ROAD WAGONS, HARNESS. Get special prices before buying.
ARNOTT & COMPANY,
122-124 South Los Angeles st.
Between First and Second sts.

TOP BUGGIES AND SURREYS, ONLY 10 left am selling them less than cost east. Take Hollywood car. 2012 SUNSET BLVD.

WAGONS AND CARTS.

FOR SALE — NEARLY NEW LONG BODied buggy with two seats; rear seat can be taken out and buggy used for light delivery; will sell cheap. 1477 W. 20TH. 31

LIVE STOCK FOR SALE— Horses, Cattle, Mules, Etc.

FOR SALE — AN ELEGANT DRAUGHT team, 2900 lbs., wagon and harness, $500. At MR. KENT'S stable, Agricultural Park. 1

FOR SALE—CHEAP, 1 PAIR OF HORSES, weighs 2500 pounds, 1 single horse, weighs 1100 pounds. Inquire 236 SAN PEDRO. 2

FOR SALE—1 JERSEY COW, HORSE, buggy and harness and 25 chickens, must be sold. Inquire 318 W. AVE. 56. 2

FOR SALE — CHEAP; HORSE, EXPRESS wagon, $20; spring wagon, $15; buggy, $10; harness, $5. 645 S. LOS ANGELES. 31

FOR SALE—4-GALLON JERSEY, FRESH, easy milker; $45 if sold today. 148 N. EASTLAKE AVE. Home phone 31454. 31

FOR SALE—GOOD RIDING AND DRIVING horse, 8 years old, $50. Call or address 3507 CENTRAL. 'Phone South 3534. 1

FOR SALE—AS I HAVE 2 HORSES AND use for only one, will sell either for $65. Call 2220 WEST PICO ST. 1

FOR SALE—A TEAM OF GRAY HORSES, 7 and 9 years old, weight 2100; price $135. 720 SAN JULIAN. 2

FOR SALE — BAY HORSE, ABSOLUTELY sound and city broke, weight 1100 lbs. 1008 SAN PEDRO ST. 31

FOR SALE—TODAY, JERSEY COW, GENtle, rich milk. CLARK, Main or Home 589. 31

LIVE STOCK FOR SALE— Horses, Cattle, Mules, Etc.

FOR SALE—AT AUCTION, 200 HEAD OF LARGE, SOUND, YOUNG HORSES AND MULES, WEIGHING FROM 900 TO 1500 AND FROM 3 TO 7 YEARS OLD; I CAN SAFELY SAY THIS CONSIGNMENT CONSISTS OF BY FAR THE VERY BEST LOT HORSES AND MULES EVER OFFERED AT PUBLIC SALE IN SOUTHERN CALIFORNIA, NOW ALL I ASK IS FOR INTENDING PURCHASERS TO COME A DAY OR TWO BEFORE THE SALE AND LOOK THEM OVER AND I KNOW IF YOU WANT TO BUY A GOOD HORSE, YOU WILL BE SURE AND ATTEND THIS SALE. THE MULES ARE OF THE GILT-EDGED ORDER AND WHAT ANY ONE WANTS THAT WORKS. GOOD STOCK; SALE TAKES PLACE THURSDAY, SEPT. 6 AT 10 O'CLOCK AT WATKINS SALES YARDS, CORNER LYONS AND RAMIREZ STS., LOS ANGELES; STOCK WILL ARRIVE AT OUR YARDS 2 DAYS BEFORE THE SALE FOR INSPECTION; REMEMBER THIS STOCK MUST AND WILL BE SOLD TO THE HIGHEST BIDDER. S. WATKINS, AUCTIONEER. 6

FOR SALE—12 GOOD BIG WORK MULES, good condition with good harness, must sell this week, 1 pair heavy draft horses, 2900 pounds with new heavy harness, 5 and 7 years old; one of the best family horses in the city, 4 years old, dark bay, 1200 pounds; 4 big cheap mules. 547 NEW HIGH ST. 31

FOR SALE — 6 HEAD OF ALL-PURPOSE horses; weight from 950 to 1200 lbs.; 4 to 7 years old; one handsome bay family mare; one bay team; one black team; one brown saddle horse; one bay ranch horse; on account of vacating premises, will sell cheap. Main 71, Home 71. 323 W. FIFTH. 31

FOR SALE—A GOOD CHEAP TEAM OF mules, weight 2100 lbs., sound and good free workers, just in from camping trip and have no more use for them. Price $125 for team if taken at once; also light spring wagon, good as new. 216 W. 10TH ST., in alley. Home 7827. 31

FOR SALE—SADDLE HORSE, WEIGHT 1000 pounds, well broke to ride and gentle, city broke; price $40; also big cheap plug, work horse, weight 1200 pounds, thin in flesh, good puller; come make offer and take him. 812 S. BROADWAY. 31

FOR SALE—GOOD FAT 1100-LB. 9-YEAR-old bay horse, perfectly sound and true to work anywhere; good driver and city broke; very cheap if taken today. Also buggy and harness. 117 E. 21ST. Phone South 5023. 31

FOR SALE—CHEAP, A CAMPING OUTFIT, complete, team in good shape, the whole outfit $230; parties want to go back by rail, this is a good buy for any one who wants to go camping. 844 S. GRAND AVE. 31

FOR SALE — ROAN MARE, WEIGHT 1100 pounds, 6 years old, gentle and good work mare, just back from camping trip, little thin in flesh; will sell cheap; price $65. Call today, 812 S. BROADWAY. 31

FOR SALE—JUST ARRIVED, CARLOAD OF mules and horses, weighing from 1100 to 1400; young and good work stock, or will rent to responsible parties. Call at once, 743 SAN PEDRO ST. 1

FOR SALE — A BEAUTIFUL PAIR OF double gray mares, 5 years old, weight 2600; this is one of the nicest teams in the city. Call at 720 SAN JULIAN. 2

FOR SALE — GENTLE PONY FOR CHILdren to ride and drive, city broke, weight 700 pounds, color black; will sell cheap. Call at 812 S. BROADWAY. 31

FOR SALE—A NICE BAY DRIVING horse, 4 years old, weight 900 pounds, gentle for anybody to drive and a beauty; price $65. 720 SAN JULIAN. 31

FOR SALE — A PERFECT BLACK HORSE, weighs 1250 lbs.; 7 years old; sound, gentle, true puller; worth $200; will take $125. 1403 S. GRAND AVE. 31

FOR SALE—CHEAP; 3 HEAD OF A NO. 1 work mules, with harnesses, at work now on 27th st. Take Slauson Junction car, P. E., of phone 41155. 2

FOR SALE—A COAL BLACK HORSE, 6 years old, weight 1100 pounds, sound and a nice single and double driver. 720 SAN JULIAN. 31

FOR SALE—NICE BLACK SURREY HORSE, 5 years old, 1250 pounds, a beauty, 1 nice single driver, 2 cheaper horses. 631 W. 16TH. 31

FOR SALE—GOOD ALL PURPOSE HORSE, cheap if sold at once. 813 W. 4TH. 31

LIVE STOCK FOR SALE— Poultry, Birds, Dogs, Etc.

FOR SALE—EGGS—50 A DAY; 75c SETting, $4 per 100, from good strains white and brown Leghorns. 1027 FLOWER. 1

FOR SALE—200 BROWN AND WHITE LEGhorns, young laying hens; 75 mixed laying hens, $7 per dozen. 308 ALISO ST. 2

FOR SALE—LARGE WHITE THOROUGHbred bulldog. Inquire at BANK, 501 S. Spring st. 31

FOR SALE—FINE PUG PUPS. 1155 TOWNE AVE. 3

LIVE STOCK WANTED— Of Various Kinds.

WANTED—TO PURCHASE A THOROUGHly sound, gentle, good-looking family horse for city driving, from 1150 to 1300 lbs., cob preferred. Do not want race horse or any fancy pedigree, but good serviceable general-purpose animal. Bring horse to MR. KOS, 319 S. Hill st. 31

WANTED TO BUY, BRAHMA CHICKENS; 2 or 3 small showcases, and a few loads of eucalyptus poles. Phone Sunset Flora 2209; P. O. BOX 231, South Pasadena, or call Arroyo Verde Springs, near Ostrich Farm. 31

WANTED—YOUNG HORSE, WEIGHING about 1100 pounds for delivery wagon, will pay cash. 4919 CENTRAL AVE. South 445. 2

WANTED—TO PURCHASE FOR REAL ESTATE business, best horse $100 to $125 will buy. YOUNG & ADAMS, 354 S. Hill. 31

FOR SALE—40 BROWN LEGHORN HENS, laying, $7 per dozen if sold at once. 148 N. EASTLAKE AVE. Home phone 31454. 31

WANTED—I WANT TO BUY 100 CANARIES in large or small quantities. Address WM. WOOD, 454 South Spring st. 1

WANTED—A GOOD BUSINESS HORSE and buggy. Apply today, RUNYON SIGN CO., 830 S. Main. 31

LIVE STOCK EXCHANGE— What Have You?

FOR EXCHANGE — SOUND 6 YEAR OLD bay Nutwood mare, very fine driver, open rubber tired buggy, harness, snap, $200; worth $350. Or sell separate. Want double work harness, buckboard, or young sound general-purpose horse, about 1100 lbs. Apply A. J. LITTLE, Monrovia. Tel. Home 210. 3

WANTED—TO EXCHANGE THOROUGHbred bulldog for domestic dog or chickens. PHONE 39347 before 10 or after 6. 31

LOST, FOUND, STRAYED— And Stolen.

LOST—FEMALE BLACK COCKER SPANiel, leather collar, red lined; also female English setter with name "Harry Baum" on collar. Reward for return or information leading to their recovery. 1606 S. UNION. Home phone 2274.

STRAYED—FROM CAMP AT WESTERN ave. and Wilshire blvd., a dark mule, 11 hands high, weight 1000 pounds, scar between ears; liberal reward to finder. A. J. CLIPPER, 44th and Normandie ave. Phone Home 24440, West 1423. 31

LOST—RING SET WITH LARGE PEARL and diamonds around it. From 14th street to Pico on Figueroa on Washington street car. Will give as reward the value of the ring if returned to 1367 S. FIGUEROA. 5

LOST—PAIR 7¼ ELBOW LENGTH BLACK glace gloves, at or between Wetherby-Kayser shoe store and Boston Store. Suitable reward if returned to 214 W. 3RD. 31

LOST — A GOLD LINK BRACELET WITH diamond in knot, on Grand ave. car going north, opposite P.O.; return to 833 S. GRAND AVE.; receive reward. 31

LOST — LITTLE BLACK KNIT PURSE, steel beads, containing key and money; reward if returned to MRS. S. H. DYOTT, 561 N. Boylston. 31

LOST—THURSDAY, A. M. AT ENTRANCE to 3rd st. tunnel, small gold buckle 1 in. wide, that belongs to a watch fob. Finder call up 23068. 31

LOST—GOLD BRACELET IN CENTRAL Park or on 6th st.; finder will receive reward by returning to E. M. FORD, 326 S. Spring st. 31

LOST—A PACKAGE, LINEN TABLE COVER—where Vermont ave. cars cross Redondo line. Notify owner, 1078 W. 46TH ST. Reward. 31

LOST—INITIAL CHARM, I.E.L., ON WEST 9th car, or bet. 3rd and Spring and 2nd and Main. Return to 204 S. MAIN and receive reward. 31

LOST — DARK BROWN COW, TUESDAY, from 1965 Leoti. Reward. E. HALWAX, above address. Sunset West 80; Home 24178. 2

LOST — A GOLD WATCH AND PIN ATtached, between Hope and Flower on 12th; return to 1147 S. HOPE and receive reward. 1

FOUND—ONE JERSEY HEIFER, ONE YEAR old; owner can get same by paying for this ad and calling at 1923 ARLINGTON AVE. 31

FOUND A LITTLE SHAGGY BLACK AND white dog with collar on with the name of W. I. Roff, E. 8th st. 127 N. GATES ST.

LOST—ON BROADWAY IN FRONT OF Lane's, silver purse, initials D.N. Reward. DORA NOBLE, 701 W. 22nd st. 31

LOST—FROM WEST GLENDALE, BAY horse Wednesday night; reward. WM. HYATT, 4th st., W. Glendale. 1

LOST—MALTESE KITTEN. REWARD FOR its return to 924 W. 30TH. Home phone 22822. 2

LOST—LADY'S LION HEAD WATCH PIN. Liberal reward for return to 227 W. 5TH. 2

PHYSICIANS— With Offices and Hours.

DR. CARTER'S MONTHLY REGULATOR is the only remedy that never fails to relieve the most obstinate monthly irregularities in a few hours. It will not injure the most delicate woman, and is
POSITIVELY GUARANTEED
in every case. Ladies are cordially invited to call and consult free of charge, a regular graduate physician of 25 years' experience in treatment of monthly irregularities, sterility, change of life, cancer and all diseases peculiar to women, by improved methods, without resorting to painful and dangerous operations. PAINLESS CHILDBIRTH assured. Ladies wishing to remain under the doctor's personal care will be received in their private home, supplied with trained nurses and every convenience for the safety and comfort of patients. All who have been unsuccessfully treated by other physicians are specially invited to call or write. Consultation free and strictly confidential.
Hours 9 a.m. to 8 p.m., Sundays 10 to 12 a.m.
DR. AND MRS. CARTER,
204 Mercantile Place, over 543 S. Spring st. Home phone 9088. Main 4370.

WOMAN'S SPECIALISTS. DR. WILLIS and graduate female assistant, who make all examinations. Registered under the medical laws of California; 22 years' experience; 12 years in Los Angeles; satisfaction guaranteed in all woman's diseases and complications from whatever cause. First-class private sanatorium for patients who desire the same; no charge for rooms and board; a reasonable fee paid to the doctor after the patient is well and satisfied is sufficient. Consultation free and strictly confidential. Fees $2 up. Our regular hours are from 9 to 4. We will make special appointments outside of office hours, day or night, by Home phone 882. Office 202½ S. BROADWAY, corner 2nd st., Room 211, side entrance on 2nd street.

S. DANIELSON, M.D., SAFE SPECIALIST MEN, WOMEN AND CHRONIC DISEASES.
I cure varicocele, hydrocele, rupture, female weakness, kidney, nervous, pelvis, stomach, liver, catarrhal, skin, blood, private, all chronic diseases and constipation. Free medicine.
Most reasonable fees, $2 and up, according to your ability and work to be accomplished. Home phone 4492. 101½ S. BROADWAY.

A—MRS. DR. NATHAN, GRADUATED AND licensed ladies' specialist, treats all ladies' complaints successfully, an entirely new method; guarantees sure cure for ladies who are childless, also irregularities; no instruments used; take ladies before and during confinement; best motherly care; infants adopted; $15 confinement, $5 room and board at my private residence, 1324 S. GRAND AVE., near 14th st. 31

DR. HOWARD, WOMEN'S SPECIALIST IN female troubles, irregularities and all diseases peculiar to women, by improved painless methods; cure guaranteed or no charge; fee $10; consultation free; 37 years' successful experience. Ladies who have not been cured by treatment elsewhere please call, and success assured. No drugs nor painful operations. Hours 10-4, 521 S. FIGUEROA, nr. 6th.

S. DANIELSON, M.D., SAFE SPECIALIST WOMEN AND CHRONIC DISEASES.
Specialist in treatment of all diseases peculiar to women; kidney, nervous, pelvis, stomach, liver, catarrhal, skin, blood, private, all chronic diseases and constipation.
Most reasonable fees; $2 and up, according to your ability and work to be accomplished. Home phone 4492 101½ S. Broadway.

CAL. CANCER CURE—
Guarantees the cure of curable cases of cancers, tumors and unnatural growths without the use of knife or loss of blood. The best and safest remedy known. Skin diseases, eczema in particular, a specialty. M. LEN HUCKINS, M.D., Manager, 751 W. 16th st., Los Angeles, Cal. Phone West 2169.

DR. SOMERS, SPECIALTY DISEASES AND irregularities of women, nervous and chronic diseases of either sex; 26 years' practice. 212-213 CURRIER BLDG., 212 W. Third st., between Spring and Broadway. Home 5160.

DR. HAIGH, FORMERLY OF ENGLAND, treats piles, varicocele, blood poison, special and incurable diseases and women's specialist; consultation free. 340 BYRNE BLDG., Third and Broadway.

FEMALE DISEASES, ACUTE OR CHRONIC. Irregular or painful periods, etc.; cures guaranteed; expert specialist, consultation free. Merrill Medical Institute, 206½ S. Broadway.

DR. E. E. EADS, SPECIALIST IN FEMALE diseases and irregularities; specific blood poison in every form permanently cured. 254 S. Broadway. 'Phone Home 4180.

LONG AND SUCCESSFUL PRACTICE; EXperience, competent ladies' specialist; strictly reliable; cases guaranteed. MRS. WOODS 511 S. Broadway. Hours 10 to 5.

DR. REBECCA LEE DORSEY, SUITE [...], Pacific Elec. Bldg. Women's and children's diseases, obstetrics. Hours 1-4 p.m., Tel. 1227

DR. BAHRENBURG, FEMALE DISEASES, monthly irregularities, skin and private diseases; cancer cured. 455 S. BROADWAY.

JULIAN MACRAE, ELECTRICIAN, MENtal and nervous diseases. 1030 S. HOPE ST. Home 6904.

DR. PRITCHARD, RECTAL, FEMALE AND chronic diseases. 453½ S. SPRING.

SPECIALIST FOR WOMEN. MRS. L. BROOKS, M.D., 212 S. Broadway.

DR. TAYLOR—FEMALE SPECIALIST AND obstetrics. Over Belasco Theater, Main st.

NURSES— With Experience.

HAVE A GRADUATE NURSE, MALE OR female, call at your home for an hour each day and see how comfortable the patient can be made. The cost is small; physicians' references. Call up SOUTH 1207. 1

PATENTS— And Patent Agents.

TOWNSEND, LYON, HACKLEY & KNIGHT patents and trade-marks obtained in all countries. Patents and trade-mark suits in all courts. MERCHANTS' TRUST BLDG., 207 S. Broadway. Home 3191, Main 9125.

HAZARD & HARPHAM, PIONEER PATENT agency, Citizens' Nat. Bank Bldg. Book free.

JAMES R. ROGERS (EX-EXAMINER U.S. Patent Office.) Patents, 428 Byrne Blk., L.A.

TYPEWRITERS— Of Various Makes.

FOX TYPEWRITER AGENCY,
BLICKENSDERFER TYPEWRITERS,
REPAIRS, RENTALS, SUPPLIES.
METCALF & WILSON (Inc.) 122 N. B'way.

FOR SALE—TYPEWRITERS; ALL KINDS bought, sold, rented; expert repairing. TYPEWRITER EXCHANGE, 304-306 Wilcox Bldg. Home 8495. Sunset Main 5824.

DETECTIVE AGENCIES— And Detectives.

ELMS DETECTIVE AGENCY—
Will undertake all proper detective business intrusted to it by railroads and other corporations, banks, mercantile houses, attorneys or private individuals. Correspondents in all the principal cities of the United States and Europe. Offices, WILSON BLK., First and Spring, Los Angeles.

ATTORNEYS— And Counselors at Law.

L. A. LAW AND COLLECTION CO., NO fee without success; consultation free. Estates settled, marriage laws, damage suits, liens, etc. Attorney and notary. 516 GRANT BLK., 4th and B'way. Main 2504, Home 1897.

DYER LAW AND COLLECTION CO. (INC.) Trusten P. Dyer, attorney and notary. Collections made everywhere; no fee without success. 327-340 CITIZENS' NATIONAL BANK BLDG., Third and Main. Both phones 1514.

J. C. CALHAIN, ATTORNEY AT LAW, 220 Stimson Bldg., cor. Third and Spring sts. Special attention given to probate matters, damage cases, divorce laws and collections. Legal advice by mail.

CARLYLE WYNN, 311 CITIZENS' BANK Bldg., cor. 3rd and Main sts. All cases; consultation free. Notary Public. Phone HOME 1797. 1

A. K. HANCOCK, ATTORNEY AT LAW, room 200, Thorpe Bldg., 132 N. Broadway. General practice in all courts.

CLARA S. FOLTZ, ATTY. & COUNSELOR-at-Law, Mer. Trust Bldg., 2nd and B'way.

H. H. HEATH, LAWYER, NOTARY PUBlic. 321½ S. Spring. Quick, quiet, satisfactory.

MUSICAL INSTRUMENTS— For Sale, Exchange, or Wanted.

FOR SALE — PIANISTA WITH LOT OF music at about one-third the regular selling price; or will trade for work horse, mule or spring wagon. BRENT'S, 712 S. Main.

PIANO, BARGAIN, STANDARD, HIGH-grade, almost like new, elegant tone and action, $195 cash. 1714 WESTERN AVE., third house south of 61th, Santa Monica car. 31

FOR SALE — AN ALMOST NEW COHN Conqueror quick change cornet, easy payments. 251 S. GRAND. Phone 1965. 1

WILL SACRIFICE MY NEW $350 UPRIGHT grand mahogany piano for less than half value. 623 W. 16TH.

FOR SALE — A FINE ALL-AROUND ITALian violin worth $500, and 2 good bows. 1323 S. HILL ST., room 408. 31

STORAGE— All Sorts.

TO LET — SEPARATE IRON ROOMS, $2 per month; trunks, boxes, 25 to 50 cents. 'phone for our large vans when you move. COLYEAR WAREHOUSE CO., 417 San Pedro st. Office, 324 S. Main. 'Phone Main 1117. Home 2154.

DRESSMAKING— And Dressmakers.

PACIFIC DRESS PLEATING CO., BUTton factory; latest sunburst skirt, $2.50; cut free. 244½ S. BROADWAY.

DRESSMAKER WILL GO OUT DAYS, REAsonable; best references. CUMMINGS, 902 S. Grand. 2

DRESSMAKING—OUT; AT HOME, JACKET suits; coats; ball dresses. HOME 32068. 31

GOSSIP OF THE FOREIGN STAGE.

[SPECIAL CORRESPONDENCE OF THE [...]]

LONDON, Aug. 11.—If the [...]cial tour of "The Lion and the [...]" which Walter Maxwell is taking [...] this week, should happen to [...] big success, it is probable that [...] Frohman will be an exceedingly an[...]noyed man. There is more [...] chance that this will come off, [...] for it was generally agreed [...] foreign "atmosphere" was [...] prevented the Klein play from [...] a hit when it was originally [...]ed in London, and when the [...] given in the big provincial [...] will be no cause for fault-finding [...] this score, at any rate.

For, prior to trying the American play on audiences [...] provinces, Walter Maxwell—[...] old hand at the theatrical [...] country—has had its action transferred to England, and English men and women [...] actors. So, if it should prove [...] was just the one thing [...] make "The Lion and the [...]" go with British audiences, [...] both Mr. Frohman and Charles [...] will be very "sick" to think [...] wasn't done at the outset, [...] the piece was put on at the Duke of York's.

And in that case, too, the question is sure to come up again as to [...] it is or isn't expedient to "[...]" American pieces before they are produced in this country. Most [...] averred, it may be remembered, [...] "Shore Acres" failed in London [...] the very reason that its [...] transferred from New England to Cornwall, and so there will be abundant chance for argument over the point in case "The Lion and the Mouse" makes good in its English guise. It is to be played in the provincial cities by a cast that includes Christine Silver in the part originally created by Mrs. Dan [...]man, and will be produced for [...] well by William Postance, who [...] to be with William Gillette, and was also responsible for the Duke of York's production.

According to his own [...] made for the first time this week, [...] W. Pinero is one of the fortunate [...] whose rise in the world was due primarily, to a lucky accident. [...] people will declare, no doubt, that the man who wrote "The Second Mrs. Tan[queray]" and "The Gay Lord Quex" was bound to get to the top [...] or no luck, but the fact remains that the distinguished dramatist's original "boost" was due to a simple mistake. He was, of course, an actor to begin with, and it seems that while playing a round of "stock business" at the Alexandra Theater, Liverpool, he was cast for a very small part in "The Woman in White." On the first night, Wilkie Collins was so [...] with the performance of one of the other actors in the piece that on his return to town he asked his manager one Cavendish, to engage the [...] player. In reading the play-bill to Cavendish, however, Collins [...] mixed up the names, and thus Arthur Pinero was engaged. "But for that fluke," said the playwright, in describing the occurrence in a club the other day, "I might even now be playing low comedy at two guineas a week in the provinces."

Max Pemberton, it seems, is by no means discouraged by the [...] success of his first long play, [...] saw the light at Wyndham's something like a year ago. Named "The Finishing School," it ran only [...] or two, but in the meantime the novelist has been working [...] on a much more ambitious [...] which is now finished and has been accepted by a London [...]

FOR TORPID LIV[ER]
Take Horsford's Acid Phos[phate]
It stimulates healthy liver action [...] constipation, sick headache and [...]

MINING—

A NEW AND UP-TO-DATE LABORATORY for treatment of ores; analytical [...] ing work accurately and conscientiously [...] All Petzite and Tellurium ores [...] until October 1 next. W. A. KARN[...] LEHMAN, 1707 Roosevelt ave., [...] 25079, Sunset West 1823.

FOR LEASES ON MINES IN THE [...] RIDE BELT OF THE SLATE [...] SAN BERNARDINO CO. SEE [...] OF MINING DEPARTMENT, JONES & RYDER LAND CO., 218 W. THIRD ST.

SANTA CLAUS GOLD MINING CO. [...] Goldfield, Nev., has a few shares left of first allotment of stock at 5c per share; advance to 10c per share when these are [...] Apply at company's office, 711 S. OLIVE [...]

FOUR CLAIMS IN HEART OF MANHATTAN [...] cheap, if interested in mining [...] gate. Call 536 SOUTH GRAND AVE. [...] 7155. Eva Smith.

IRVING & CO., GOLD REFINERS AND AS[...]sayers, cash for bullion. 129 N. MAIN [...]

ASSAYING

WADE & WADE CO., 213 E. FIRST. [...] saying, analysis, cement tests, etc.

IRVING & CO., GOLD REFINERS AND AS[...]sayers, cash for bullion. 129 N. MAIN [...]

HAVERSTOCK & STAPLES, [...] W. F[...] Assayers. Properties sampled. No [...]

MACHINERY— And Mechanical Arts.

FOR SALE—3 SETS OF GLOBE MARINE engines; two 75 h.p., one 50 h.p.; can be inspected at Fellow's boat building yard, Terminal Island; suitable for launches and boats of every description. These [...] are new and have never been installed; [...] sell at a reduction, together or separate; big bargain. F. ORMOND, 301 O. T. Johnson Bldg.

3 H.P. GASOLINE MINING HOIST.
6 H.P. gasoline mining hoists.
10 h.p. gasoline mining hoists ready for shipment at a bargain. Call and see them in operation. SO. WRECKING CO., [...] Angeles st.

PIONEER BOILER AND MACHINE Works; boilers, steel tanks, steel [...] boiler repairs; have a number of good second hand boilers, engines, steam [...] tion engines, etc. Palmetto and Carolina [...]

WASHINGTON IRON WORKS ESTIMATES on anything in iron or structural [...] SACRAMENTO AND WILSON ST. [...] Mateo-st. car.

FULTON ENGINE WORKS, STEEL TANKS, sheet iron works; steel roof, trusses, [...] ALHAMBRA AVE., off N. Main st.

MUSICAL INSTRUCTION—

THE LYRIC, 731 S. OLIVE. A [...] grade school of music; day or evening [...] sons. The latest and best short-cut [...] sons. Summer normal course for teachers. Piano, vocal, violin, mandolin, banjo, guitar, zither, composition, harmony. [...] instruments for rent to pupils free; [...] charge for interview. Removed to 731 S. OLIVE ST. Phone, 6758.

DENTISTS— And Dental Parlors.

SCHIFFMAN DENTAL CO.—
107 N. Spring st. Painless extracting [...] crown and bridge work, flexible rubber [...] Pure gold fillings, 75c up, all other [...] 50c up; cleaning teeth, 50c up; gold [...] and bridge work, $5 up; rubber plates [...] Also open evenings and Sunday forenoons.

PEOPLE'S DENTAL PARLORS, [...] Spring. All work painless, guaranteed [...] prices only a trifle more than cost of [...]rial used. Come and see and be convinced.

BOILERS— And Boiler Works.

L. A. BOILER WORKS, MFRS. OF [...] ers and tanks; special attention [...] work. 119 REDONDO ST. Tel. M. [...]

CAL. BOILER WORKS, MANUFACTURERS of boilers and tanks. Repair work a [...]ty. 226 QUIEROLA ST. Home 2491. M[...]

BRYAN'S OVATION.

(Continued from Fifth Page.)

...ce he had concluded, and bowed ...ation in acknowledgment.

INTRODUCES BRYAN.

Chairman Johnson arose to in... Bryan. He said, in part:

...are met to welcome home the ... citizen of the republic. Not yet ... the first official, but the first citi... but th first citi... sen by common consent. He is a Democrat, for he believes in the honesty and the intelligence of the people. He is a Republican, for he believes in the republican form of government. Men say he is eloquent, and so he is, but the eloquence is his sincerity, ... is his moral courage.

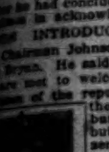

... finished the long journey ... the world, and we of America ... have made no mistake ... everywhere the people have ... and we have seen him, and ... they have hailed him as ... leader of ideal Democ...

... closing his remarks, ... Bryan said:

... In the name and in the ... of this splendid audience and ... of the great host of American ... believe in equal rights ... all privileges. In behalf ... Democratic Republican, as ... Democratic Democrat, I ... home. We all welcome ... Ideal Democrat who is ... and competent to lead; ... you as an American citi... preeminence we have an ... pride; we welcome you ... you; we welcome you ... love you.

"Ladies and gentlemen, Mr. Bryan."

BRYAN'S OPPORTUNITY.

... was presented at 8:40 o'clock. ... was on its feet as one ... cheering, which began at ... did not end until 8:48, ... only after Bryan had ... frantically in an effort ... waves of noise which rolled ... audience and beat upon ...'s platform. At first the ... demonstration was ... bowing and smiling. ... attitude was one of appeal. ... prevailed, and as the ... away in reverberating ... the girded roof, Bryan

TREMENDOUS APPLAUSE.

... Bryan uttered his first words. ... Chairman," there was tremen... applause.

"Ladies and gentlemen," he contin... "three cheers for William ... Bryan," had been yelled for ... can I thank you for ... home? My heart would ... indeed, if it were not touched ... demonstration. My heart ... be ungrateful beyond measure ... all set, in return, consecrate it... your service. It was kind in ... fully to recompense me for any ... that I have encountered or any ... that I have made in being ... long from my native land. ... use a better phrase than the ... one—"I thank you."

"All travelers who have visited ... lands, I return with delight to ... of my birth, more proud of its ... with more confidence in its ... and grateful to the kind ... that cast my lot in the ... My natural pride has ... increased by the abundant evi... I have seen of the altruistic ... taken by Americans in the ... of other countries. No other ... can show such a record of ... and disinterested friend...

... love for our form of govern... has been quickened as I have ... cities and towers and peered ... dark dungeons, and I am glad ... nation, profiting by the ex... of the past, and yet unham... by traditions and unfettered by ... has been permitted to form a ... center of civilization on new soil ... erect here a 'government of the ... by the people, and for the

EMPLAR AMONG NATIONS.

... return more deeply impressed ... with the responsibility which ... upon our nation as an exemplar ... other nations, and more solici... that we, avoiding the causes ... have led other nations to de... present a higher ideal than ... before been embodied in ... life and carry human prog... to a higher plane than it has ... reached.

... moreover, to acknowledge ... kindness to the American officials ... have everywhere shown us all ... courtesy and kindness. I do ... know that I can better show my ... appreciation of the welcome accorded ... by my countrymen than to sub... some suggestion drawn from ob... made during the past year.

LOOK FOR THE BEST.

... Japanese educator, addressing me ... an interpreter, said: 'I wish ... would find the worst thing in ... and tell us about it, so that we ... correct it.'

... commended the generous spirit ... he manifested, but assured him ... had not visited Japan in search ... but rather I might find the ... things in Japan and take them ... for the benefit of my own peo...

... nation can give lessons to ... other, and while our nation is in ... to make the largest con... as I believe, to the educa... of the world, it ought to remain ... attitude of a pupil, and be ever ... to profit by the experience of ...

MESSAGE OF PEACE.

... first message that I bring from ... world is a message of peace. ... of arbitration is making ... progress, in spite of the fact that ... most prominent in the ... of The Hague tribunal ... nations engaged in wars since ... was organized. There was ... notable growth of sentiment in ... of the settlement of international ... by peaceful means. It was ... fortune to be present at the ... of the Interparliamentary ... which convened in London on ... of July. Six nations were rep... and those included all the ... nations of the world. This ... Congress,' as it is generally ... not only adopted resolutions in ... of the limitation of armaments ... arbitration of all questions re... to debts, but unanimously in... proposition that all ques... of every nature should be sub... to an impartial tribunal for in... or to the mediation of ... nations before hostilities are ...

AMERICAN IN ORIGIN.

... not necessary to point out the ... of the position taken. The ... of the suggestion in treat... would go a long way toward remov... the probability of war. While the ... is of American origin, it was ... accepted by the representa... of England, France, Germany ... other European countries. I be... that if our nation would propose ... with every other nation a ... providing that all questions in ... between parties should be sub... to The Hague court or some ... impartial international tribunal ... investigation and report before any ... action of war or commencement of ... hostilities, it would find many nations willing to enter into such compact.

"I am sure from the public utterances of the present Prime Minister of Great Britain, Sir Henry Campbell-Bannerman, that such a treaty could be made between the two great English-speaking nations, and their example would be followed until the danger of war would be almost, if not entirely, removed.

LEAD THE WORLD.

"To take the lead in such a movement would establish our position as a world power in the best sense of the term. And what argument can be advanced against such action on the part of the United States? Shall we yield to any other nation in the estimate to be placed upon the value of human life? I confess that my aversion to killing increases with the years. Surely the Creator did not so plan the universe as to make the progress of the race depend upon wholesale bloodletting. I prefer to believe that war, instead of being an agency for good, is rather an evidence of man's surrender to his passions, and that one of the tests of civilization is man's willingness to submit his controversies to the arbitration of reason, rather than of force.

NAVAL POLICY.

"Another subject connected with our foreign relations: I venture to suggest that we may not only promote peace, but also advance our commercial interests by announcing as a national policy that our navy will not be used for the collection of private debts. While protecting the lives of our citizens everywhere and guaranteeing the personal safety of all who owe allegiance to our flag, we should, in my judgment, announce that all persons engaging in business and holding property in other lands for business purposes must be subject to the laws of the countries in which they engage in business enterprises.

"Many profitable fields of investment are now closed because the people of the smaller nations are afraid that an investment of foreign capital will be made an excuse for a foreign invasion. Several times on this trip this fact has been brought to my attention, and I am convinced that for every dollar we could secure to American investors by an attempt to put the government back of their claims we would lose many dollars by closing the door to investment."

ANTI-COLONIAL POLICY.

Continuing, Bryan said: "Before leaving international politics, let me add that our nation has lost prestige, rather than gained it, by our experience in colonialism. We have given the monarchies a chance to ridicule our Declaration of Independence, and the scoffer has twitted with the inconsistency. A tour through the Philippine Islands has deepened the conviction that we should lose no time in our determination to deal with the Filipinos as we dealt with the Cubans. Every consideration, commercial and political leads to this conclusion. Such ground as we may need for coaling stations or for a naval base would be gladly conceded by the Filipinos, who simply desire an opportunity to work out their own destiny, inspired by our example and aided by our advice.

ADMITS SERVICE.

"In so far as our efforts have been directed toward the education of the Filipinos we have rendered them a distinct service, but in educating them we recognize that we are making colonialism impossible. If we intended to hold them as subjects we would not dare educate them. Self-government, with ultimate independence, must be assumed if we contemplate universal education in the Philippines. As soon as opportunity offers, I shall discuss the Philippine question more at length, and I shall also refer to English rule in India, for it throws light upon our own problems in the Philippines, but these subjects must be reserved until I can speak more in detail.

DEFECT IN CONGRESS.

"In several of the nations of Europe, the legislative department of government is more quickly responsive to public sentiment than is our Congress. In England, for instance, where the ministry is formed from the dominant party, when an election is held upon any important issue, the government proceeds to put into law the will of the people expressed at the polls. While our system is superior in many respects, it has one defect, viz: That Congress does not meet in regular session until thirteen months after the election. During this period there is uncertainty, long drawn out, which, to the business community, is often more damaging than a change of policy promptly carried into effect. Would not the situation be improved by a constitutional amendment convening the first session of Congress within a few months after the election and compelling the second session to adjourn several days before the following election? Such a change would not only serve legitimate business interests, and give the public the benefit of more relief through remedial legislation, but it would protect the people from the jobs that are usually reserved for the short session, which is now had after the long session, and when many members feel the less responsibility because of their defeat at the polls.

HOW TO ELECT SENATORS.

"I return more convinced than ever of the importance of a change in the method of electing United States Senators.

"There is noticeable everywhere a distinct movement toward democracy in its broadest sense. In all the countries which I have visited, there is a demand that the government be brought nearer to the people. In China, a constitution is under consideration. In Japan, the people are demanding that the ministry, instead of being chosen by the Emperor, from among his particular friends, shall be selected from Parliament and be in harmony with the dominant sentiment; in India, there is agitation for a native congress; in Russia, the Czar has been compelled to recognize the popular voice in the establishment of a douma, and throughout Europe the movement manifests itself in various forms.

"It must be difficult to overestimate the strategic advantage of this reform, for since every bill must receive the sanction of the Senate, as well as of the House of Representatives before it becomes a law, no important legislation of a national character is possible until the Senate is brought into harmony with the people.

"I am within the limits of truth when I say that the Senate has been for some years the bulwark of predatory wealth, and that it even now contains so many members who owe their election to favor-seeking corporations, and are so subservient to their masters as to prevent needed legislation. The popular branch of Congress has four times declared in favor of this reform by a two-thirds vote, and more than two-thirds of the States have demanded it, and yet the Senate arrogantly and impudently blocks the way.

INDORSES INCOME TAX.

Bryan indorsed the idea of an income tax, and passed to the subject of labor and capital.

INDUSTRIAL DISPUTES.

He said:

"In advocating arbitration of differences between large corporate employers and their employés, I believe we are defending the highest interests of both parties to the disputes, viz.: The employers, the employés and the public.

"The employé cannot be turned over to the employer to be dealt with as the employer may please. The question sometimes asked: 'Cannot I conduct my business to suit myself?' is a plausible one, but when a man conducting his business attempts to arbitrarily fix the condition under which hundreds of employés are to live and to determine the future of thousands of human beings, I answer with no hesitation that he has no right to conduct his own business in such a way as to deprive his employés of their right to life, liberty, and the pursuit of happiness.

"To support this position, I only need refer to the laws regulating the safety of mines, the factory laws fixing the age at which children can be employed, and usury laws establishing the rate of interest. The effort of the employer to settle differences without arbitration has done much to embitter him against those who work for him and to estrange them from him—a condition deplorable from every standpoint.

STRIKE IS TWO-EDGED.

"But if it is unwise to make the employer the sole custodian of the rights and interests of the employés, it is equally unwise to give the employés uncontrolled authority over the rights and interests of the employer. The employés are no more to be trusted to act unselfishly and disinterestedly than the employers. In their zeal to secure a present advantage, they may not only do injustice, but even forfeit a larger future gain. The strike, the only weapon of the employé at present, is a two-edged sword and may injure the workmen as much as the employer, and even when successful is apt to leave a rankling in the bosom of wage-earners that should not be there.

SOCIETY CONCERNED.

"Society, however, has something at stake as well as the employer and employé, for there can be no considerable strike without considerable loss to the public. Society, therefore, is justified in demanding that the differences between capital and labor shall be settled by peaceful means. If the permanent impartial board is created to which either party of an industrial dispute may appeal, or which can of its motion institute an inquiry, public opinion may be relied upon to enforce the finding. If there is compulsory submission to investigation, it is not necessary that there shall be compulsory acceptance of the decision, for a full and fair investigation will in almost every case bring about a settlement.

"GOVERNMENT BY INJUNCTION."

"No reference to the labor question is complete that does not include some mention to what is known as 'government by injunction.' As the main purpose of the writ is to evade trial by jury, it is really an attack upon the jury system, and ought to arouse an unanimous protest. So long as the meanest thief is guaranteed a trial by jury, a jury ought not to be denied to wage-earners. However, as the writ is usually invoked in case of strike, the importance of the subject would be very much reduced by the adoption of a system of arbitration, because arbitration would very much reduce even if it did not entirely remove the probability of a strike.

EIGHT HOURS FOR WORK.

"Just another word in regard to the laboring man. The struggle to secure an eight-hour day is an international struggle, and it is sure to be settled in favor of the workingmen. The benefits of the labor-saving machinery have not been distributed with equity. The producer has enormously multiplied his capacity, but so far the owner of the machine has received too much of the increase and the laborer too little. Those who oppose the eight-hour day do it, I am convinced, more because of ignorance of some of the facts than because of lack of sympathy with those who toil. The removal of work from the house and the factory has separated the husband from his wife and the father from his children, while the growth of our cities has put an increasing distance between the home and the workshop. Then, too, more is demanded of the laboring man now than formerly. He is a citizen, as well as a laborer, and must have time for the study of public questions, if he is to be an intelligent monarch. To drive him from his bed to his task, and from his task to his bed, is to deprive his family of his company, society of his service, and politics of his influence."

Bryan then turned to Democratic topics, saying, in beginning his theme:

"Thus far, I have dwelt upon subjects which may not be regarded as strictly partisan, but I am sure that you will pardon me if, in this presence, I betray my interest in those policies for which the Democratic party stands. I have had no opportunity to make a Democratic speech for almost a year, and no one—not even a political enemy—could be so cruel as to forbid me to speak of these policies on this occasion."

CONGRATULATES PRESIDENT.

Continuing, he said: "While men may differ as to the relative importance of issues, and while the next Congress will largely shape the lines upon which the coming Presidential campaign will be fought, I think it is safe to say that at present the paramount issue in the minds of a large majority of the people is the trust issue. I congratulate President Roosevelt upon the steps which he has taken to enforce the anti-trust laws, and my gratification is not lessened by the fact that he has followed the Democratic, rather than the Republican platform in every advance he has made."

ROCKEFELLER'S "PINCH."

"We are indebted to the younger Rockefeller," said Bryan, "for an illustration which makes this competitive distinction clear. In defending the trust system, he is quoted as saying that, as the American Beauty rose cannot be brought to perfection without pinching off ninety-nine buds, so that the one-hundredth bud can receive the full strength of the bush, so great industrial organizations are impossible without the elimination of the smaller ones. It is a cruel illustration, but it presents a perfectly accurate picture of trust methods."

DEALS WITH "CROOKEDNESS."

Bryan said the Democratic party must be prepared to propose new and efficient legislation.

"Recent investigations," he declared, "have brought to light that nearly all crookedness revealed in the management of our large corporations has been due to the duplication of directorates. A group of men organized or obtained control of several corporations doing business with each other, and then proceeded to swindle the stockholders of the various corporations for which they acted. No man can serve two masters, and the director who attempts to do so will fail, no matter how much money he makes before his failure is discovered.

"Many of the trusts control prices by the same methods. The same group of men secure control of several competing corporations, and the management is thus constructed. It is worth while to ask whether a blow may not be struck at the trusts by a law making illegal for the same person to act as a director or officer of two corporations which deal with each other or are engaged in the same general business. A still more far-reaching remedy was proposed by the Democratic platform of 1900, namely, the requiring of corporations to take out a Federal license before engaging in interstate commerce."

THE MONEY QUESTION.

"Our opponents have derived not only partisan pleasure, but also partisan advantage, from the division caused in our party by the money question. They ought not, therefore, begrudge the satisfaction that we find in the fact that unexpected conditions have removed the cause of our differences and permitted us to present a united front on present issues. The unlooked-for and unprecedented increase in the production of gold has brought a victory to both the advocates of gold and the advocates of bimetallism—the former keeping the gold standard, which they wanted, and the latter securing the larger volume of money, for which they contended. We, who favor bimetallism, are satisfied with our victory if the friends of monometallism are satisfied with theirs. And we can invite them to a contest of zeal and endurance in the effort to secure for the people the rights which have been gradually taken from them by the trusts.

TARIFF ISSUE.

Passing to the tariff issue, Bryan said:

"The tariff question is very closely allied to the trust question, and the reduction of the tariff furnishes an easy means of limiting the extortion which the trusts can practice. While absolute free trade would not necessarily make a trust impossible, still it is probable that very few manufacturing establishments would dare go into the trust if the President was empowered to put on the free list articles competing with those controlled by a trust. While I shall take occasion at an early day to consider the tariff revision more at length, I cannot permit this opportunity to pass without expressing the opinion that the principle embodied in the protective tariff has been a fruitful source of a great deal of political corruption, as well as the support of many of our most iniquitous trusts."

RAILROAD QUESTION.

Taking up the railroad question, Bryan said:

"The railroad question is also interwoven with the trust question. Nearly all the private monopolies have received rebates or secured other advantages over competitors. Absolute equality of treatment at the hands of the railroads would go far toward crippling the trusts, and I rejoice that the President has had the courage to press the question on Congress. While the law, as it was finally distorted by the Senate, is not all that could be wished, it deserves a fair trial.

"Rate regulation was absolutely necessary, and it furnishes some relief from the unbearable conditions which previously existed, but we must not forget that the vesting of this enormous power in the hands of the commission appointed by the President introduces a new danger. If an appointive board has the power to fix rates, and can, by the exercise of that power, increase and decrease by hundreds of millions of dollars the annual revenues of the railroads, will not the railroads feel that they have a large pecuniary interest in the election of a President friendly to the railroads?

"Experience has demonstrated that municipal corruption is largely traceable to the fact that franchise corporations desire to control the City Council, and thus increase their dividends. If their managers adopt the same policy, the sentiment in favor of the ownership of the railroads by the government is likely to increase as rapidly throughout the country as the sentiment in favor of municipal ownership has increased in the cities.

PUBLIC OWNERSHIP.

"I have already reached the conclusion that railroads partake so much of the nature of a monopoly that they must ultimately become public property and be managed by public officials in the interest of the whole community, in connection with the well-defined theory that public ownership is necessary where competition is impossible."

OPPOSES SOCIALISM.

"Socialism," said Bryan, "presents a consistent theory, but a theory which, in my judgment, does not take human nature into account. Its strength is in its attacks upon evils the existence of which is confessed. Its weakness is that it would substitute a disease—if not a worse one—for the disease from which we suffer. The Socialist is honest in the belief that he has found a remedy for human ills, and he must be answered with argument, not with abuse. The best way to oppose Socialism is to remedy the abuses which have grown up under individualism, but which are not a necessary part of individualism, and the sooner the remedy is applied the better. As I was leaving here I set forth my reasons for opposing the Socialist doctrine, that the government should own and operate all the means of production and transportation. My observations have strengthened my convictions on that subject. Because I am anxious to preserve individualism, I am earnest in my desire to see the trusts exterminated, root and branch, that the door of opportunity may be open to every American citizen."

ABHORS PLUTOCRATS.

In closing his speech, Bryan said: "Plutocracy is abhorrent to a republic. It is more despotic than monarchy, more heartless than aristocracy, more selfish than bureaucracy. It prays upon the nation in time of peace and conspires against it in the hour of its calamity. Conscienceless, compassionless and devoid of wisdom, it enervates its votaries, while it impoverishes its victims. It is already sapping the strength of the nation, vulgarizing social life and making a mockery of morals.

"The time is ripe for its overthrow. Let us attack it boldly, making our appeal to the awakened conscience of the nation in the name of the counting-room which it has defiled; in the name of the business honor which it has sullied; in the name of the people whom it has oppressed; in the name of the homes which it has despoiled, and in the name of religion, upon which it has placed the stigma of hypocrisy.

"And if I may be permitted to suggest a battle cry, I propose a stanza, but slightly changed, from one of the strongest of the poems of Scotland's great democratic bard:

"'Columbia, my dear, my native soil,
For whom my warmest wish to
heaven is sent;
Long may thy hardy sons of rustic
toil
Be blest with health and peace and
sweet content.
And may heaven, O their simple lives
prevent
From luxury's contagion, weak and
vile;
Then, though unearned wealth to
wickedness be lent,
A virtuous populace may rise and
stand
A wall of fire around their much-
loved land.'"

BRYAN AFFECTED TO TEARS.

Bryan's eyes filled with tears as he acknowledged the thundering welcoming from 20,000 throats. For eight minutes, while the great building seemed to tremble and shake from the shouts and applause, he strode nervously from side to side of the platform before beginning his speech. Another demonstration greeted Bryan when he told his hearers that he had been converted to the cause of the government ownership of railroads.

"I favor the control of only the trunk lines by the national government," said Bryan, "and the ownership of all other railroads by the State governments."

In an instant thousands of voices were raised and thousands of faces were turned toward a box opposite the speaker's stand, where Hearst sat.

"Three cheers for Hearst!" was the cry, which swelled until the speaker's voice was drowned for a moment.

SOUNDED CAMPAIGN CALL.

Tonight's reception, which was given under the auspices of the Commercial Travelers' Anti-Trust League, proved really to be the sounding of the Democratic campaign call. Bryan's speech was a clear-cut outline of his ideas as to what the Democratic policy should be. The election of United States Senators by direct vote of the people; regulation of the trusts by the government; a universal eight-hour day; settlement of all international disputes by arbitration, rather than by resort to force, and revision of the tariff, were his chief points. Bryan declared, however, that he was merely expressing his own opinion, and not attempting to forecast the policy of his party.

THE GREAT ISSUE.

Bryan declared that the trusts are the great issue of the day. He favored the closest supervision of the organization of corporations, and declared that no man should be a director of two or more corporations which deal with each other or engage in the same line of business. He called for the enforcement of the criminal clause of the Sherman anti-trust law, and the placing of trust-controlled articles on the free list.

Bryan spoke for an hour and twenty minutes, and was constantly interrupted by cheers and applause.

SOCIALIST INTERRUPTION.

The only discordant note during the evening was sounded when Bryan turned to a discussion of socialism, and declared that the man who says the trust is an economic growth and has come to stay is the one who is helping the Socialist.

Some one yelled: "Three cheers for socialism!" but the call was drowned in hisses.

Bryan quickly said: "My friends, I have no objection to any man expressing himself in favor of socialism, because the Socialist, as a rule, is an honest man. He is seeking what he believes to be a benefit with argument, and not with abuse. I deny that the trust is an institution necessary for economic purposes. I deny that it is an economic institution at all. It is not economic. It is political. It rests, not on natural laws, but on man-made laws."

The streets and avenues outside the garden were choked for blocks by other thousands, who stood patiently for hours for the privilege of even a fleeting glimpse of the distinguished visitor.

CHEERS AND HANDSHAKES.

Bryan concluded his address at 10:10 o'clock, and the audience cheered wildly for a minute. Then many hundreds rushed toward the platform to shake hands with the speaker. He smiled again and again. Bryan was a trifle hoarse when he ended, showing, as he said, that he had not made a speech in a long time to such a vast audience, or one that had cost him such physical effort.

SPEAKS OUTSIDE.

When Bryan had concluded his address and appeared outside the hall, he received another ovation. He needed no introduction to the vast crowd which had waited so long to hear him, and spoke briefly.

With Mrs. Bryan, he was then taken in an automobile directly to his hotel, where he was greeted by W. R. Hearst. The party went to the reception-rooms, where they talked for some minutes. Shortly before 11 o'clock, Bryan, much fatigued, retired to his apartments.

At 10:20 o'clock the vast garden was practically empty, and a few minutes later the lights were out.

WON'T SHUT DOWN UPON LABOR DAY.

Los Angeles Employers Decide that Their Men Shall Work on the Morn of the Parade—Agitators are Paralyzed.

THE Associated Jobbers of Los Angeles, comprising about eighty-seven prominent business interests in this vicinity, have, by a two-thirds vote of the membership, decided to request the members of the association to keep open their places of business and their factories Monday, September 3 (Labor Day,) and to observe Admission Day, which comes on Sunday, September 9, on the following Monday.

In addition to this decision, the Southern Pacific and the Santa Fé railroad companies have been requested to keep their warehouses open on Labor Day, as the needs of the business interests of the city, both receiving and shipping, will be the same as on other days.

The two railroads have agreed to do this, and it is stated by members of the jobbers' association that the Salt Lake road will follow suit and that the answer to their request has been only delayed.

In pursuance of this action of the jobbers' organization, the following request or notice has been issued to the members by the Executive Committee:

To the Members of the Associated Jobbers:

The vote taken among the members on the question of observing some holiday early in September—whether it should be Labor Day (Sept. 3) or Admission Day (Sept. 9) resulted in the choice of Admission Day by about a two-thirds majority.

The members of the association are therefore requested to observe Monday, September 10, as a holiday (the 9th being Sunday,) and to close their places of business on that day.

Respectfully,

M. H. NEWMARK, Pres.
C. D. WILLARD, Sec'y.
The Executive Committee.

The action of the jobbers was forestalled somewhat by the action of the Employers' and Founders' Association of Los Angeles, which comprises about forty-nine manufacturing shops and plants. This body unanimously decided to ignore Labor Day as a holiday for cessation of work and keep a full force of men working. They also decided to observe Admission Day on September 10 by closing their shops and plants.

These organizations embrace in their membership practically every employer of labor, skilled and unskilled, in Los Angeles, outside of the building contractors.

The action means simply that the employers are too busy to waste the day upon senseless parades and gatherings at public parks, where the principal element is "steam beer."

The statement is also made by members of the organizations that no "time-and-a-half" wages will be paid the workmen for attending to their duties on Labor Day.

A number of the smaller wholesale houses and jobbers who are not members of the organization have signified their intention of also keeping open through Labor Day and observing Admission Day instead.

This practically universal decision of the employers of the city to attend to their business on Labor Day draws into the procession the four truck and cartage companies of the city and makes it necessary for them to keep their men at work on that day also.

The fact that three out of these four truck companies have kowtowed to the totemites and employ only union men is expected to cause some little confusion on Labor Day, when these fellows desire to spend the day loafing and parading about the city.

If these fellows refuse to work on Monday, the employers will be prepared to meet the contingency. Trucks and wagons from the larger concerns will be prepared to handle the freight and other cartage. The one concern, the Merchants' Truck Company, which employs free workingmen, will also be available.

This latter subject, however, has given the employers little trouble, as the unanimity with which they have acted leaves little for the totemites to do except to fall into line and work during Labor Day.

The following are members of the Associated Jobbers of Los Angeles: Bishop & Co., Blake, Moffitt & Towne, F. W. Braun Company, Cass-Smurr-Damerel Company, Crane Company, Cudahy Packing Company, W. P. Fuller & Co., Haas, Baruch & Co., Harper & Reynolds Company, J. D. Hooker Company, Los Angeles Soap Company, Machinery and Electrical Company, Maier & Zobelein, W. W. Montague & Co., Newmark Bros., M. A. Newmark & Co., Pacific Creamery Company, Pacific Crockery and Tinware Company, Pioneer Roll Paper Company, Standard Woodenware Company, Stetson-Preston Company, Union Hardware and Metal Company, Western Wholesale Drug Company, Union Wool Supply Company, Los Angeles Packing Company, Brownstein, Newmark & Louis, Woodill & Hulse Electric Company, The Paraffine Paint Company, A. Zellerbach & Sons, William H. Hoegee Company, Hauser Packing Company, L. A. Saddlery and Finding Company, United Wholesale Grocer Company, The Mathie Brewing Company, S. J. Smith Machinery Company, Douglass Clay Product Company, California Ornamental Brick Company, Union Oil Tool Company, Southern California Supply Company, Brimmstool Lubricating Company, California Electric Company, N. E. Vandam Company, Thomas J. Barkley Company, Heywood Bros. & Wakefield Company, Los Angeles Pressed Brick Company, Goldschmidt Bros., H. Newmark & Co., Los Angeles Brewing Company, Whittier-Coburn Company, Llewellyn Iron Works, Baker Iron Works, Western Gas Engine Company, James Hill & Sons Co., George H. Tay & Co., Frank Simpson Fruit Company, Green-Marshall Paint Company, Fairbanks, Morse & Co., Pacific Tank Company, Italian Vineyard Company, R. H. Herron Company, Simon Levi Company, Moore-Watson Dry Goods Company, Meese & Gottfried Company, Golden State Shoe Company, P. H. Mathews Paint House, Tallerday Manufacturing Company, Pacific Clay Manufacturing Company.

STRIKERS DISHEARTENED.

Yesterday was a dark day in local totemite circles. An air of apathy pervaded the union headquarters that spoke eloquently of hopes dashed to the ground.

Jawsmith Wheeler, who reigns among the dupes of the Carpenters' Union, made a somewhat sensational effort to revive the drooping spirits of his colleagues by coming forth with a brand-new statement that every contractor in the city had decided to buy a large padlock and make their jobs a "tight shop" proposition.

This statement reached the afternoon sheets about the time a half dozen members of the Master Builders' Association were gathered at headquarters in the Stimson building.

A hurried call was sent to these gentlemen and the result was that Jawsmith Wheeler pronounciamento was shattered.

Instead of being prepared to bow down to the sign of the totem, the statement was made in answer to the inquiry about Wheeler's announcement that not in a hundred years would they pay higher wages and lock free workingmen out of their shops.

"Instead of becoming weaker in their stand against the unions," said Secretary Cline of the Builders' Exchange, "the contractors have decided to present a united front to their demands and grant no part of them."

The fact that the Carpenters' Union now stands alone, with the exception of the half-hearted attitude of the plumbers' local in making its demands for higher wages and a half holiday on full pay, has, in the opinion of the contractors, simplified the matter, and the more outspoken of the master builders predict that the carpenters will retire from their present stand before Tuesday, September 4, dawns.

As has been stated in The Times, the bricklayers and plasterers do not now ask for anything but a half holiday without pay, which some contractors say may be granted without discussion.

The Structural Iron Workers' Union has not asked the employers for any sort of an agreement, but have been working under cover, adding new members to their roll with the intention of springing a surprise upon the employers September 4.

They have been forestalled by the employers securing information of their plans and discharging every man who joined their organization. The employers say they were compelled to do this in self defense. The action was salubrious, and, together with the information that the big chiefs of the totemites in San Francisco would have the fight of their lives on their hands owing to the determined stand taken by the United Railways Company, and would not be able to offer a "haven of refuge" to disgruntled totemites of this city, practically put an end to the plans.

PLY BOLD BUNCO GAME IN PARKS.

TWO MEN WEAR BOGUS STARS AND GET COIN WITH GUNS.

Police Say Prisoners Made Purported Arrests of Many Male Escorts of Women and Frightened Victims Into Turning Over Their Money to the Supposed Officers.

Highway robbery may be the charge against J. Murphy and Harry Hall, who were identified yesterday by a number of victims as the operators of a daring new bunco game. The police say that the two men worked at impersonating officers in Eastlake, Hollenbeck and Elysian Parks, and that being armed with revolvers and equipped with bogus stars, they extorted money from many men whom they found in company with women in unfrequented spots.

Street-car employés were the most frequent victims of the pair, it is alleged. Others were robbed, some men of prominence. In one case a real estate man was held up at revolver's point and relieved of his money without any pretext and without any authority save that of the menacing pistol muzzle.

Patrolmen Holm and King, now on motorcycle duty, and Park Officer Bryant of Elysian Park, captured Hall and Murphy late Wednesday night. The prisoners had just gotten $5 from a young man whom they had found with a young woman in Elysian Park.

Holm, Bryant and King studied the operations of the pair some time before they made the arrests. The data they got was interesting. The prisoners had been working alternately in the three parks named. They had field glasses. Hiding behind a park bench with the arc light in such a position that their glasses gave them good range, they would wait for victims. When they found a couple they would approach them, and terming themselves officers, would pretend to place them under arrest. In one case they took a man and a woman within half a block of the East Side Police Station before the man reluctantly asked: "How much will you take to let us go?" They got $10 from the man.

In many cases, say the officers, Hall and Murphy pretended to place under arrest men and estimable women who were simply enjoying a walk beneath the trees. More than once it is alleged, they never used the "arrest" bluff, but with a revolver held up couples.

In few of these cases did the victims make reports to the police. Bryant was the first officers to discover the pair. He watched them until he found their rooms, and their method of operation. Then Patrolmen Holm and King went to work with him to capture the men. After the arrest of the men, Patrolman Willard Smith, on plain clothes duty, found a number of victimized street car men, who with the other victims, identified the prisoners.

REVEALS PERFIDY OF SLAYER.

Search of Detectives for History of Fred Cook Shows How He Deserted Family.

Apparently most devoted to his wife and family until three years ago, when he suddenly left them destitute—this is the past history of Fred Cook's life in West Roxbury, a suburb of Boston. The man who brutally murdered his former wife on a Santa Monica car Monday night vanished from the family home on the former occasion as completely for the time as he did when he fled from the car bearing her bleeding body.

Cook arrived in Boston six years ago from Prince Edward's Island. In West Roxbury he built a home. A plasterer by trade, he did all the interior work himself, and took pride in the fact. His neighbors knew him but little. What few friends he did make found the man intelligent and likeable. To all appearances he was perfectly happy with his wife and two little children.

Then he left them. They were destitute. And in this condition Mrs. Cook learned that he was working in Los Angeles for $6 a day. How she followed him; got her divorce; came to fear him and ultimately died by his hand has been told.

In Boston lives Mrs. Dunn, a sister of Mrs. Cook. To this sister Mrs. Cook had written and in her letters was nothing to show the husband's faithlessness.

Detectives and deputy sheriffs have scoured the city and suburbs for Cook. They can find no trace of the man. Where he has gone they have no idea. The bloody tragedy has in the last two days resolved itself into a mystery—and that mystery centers in the whereabouts of Fred D. Cook, alive or dead.

CHANGE NOT TO BE MADE.

Chief of Police Says Sergt. Craig Will Not Be Transferred to the University Station.

The talked-of transfer of Sergt. Craig to the University Police Station will not be made, and Chief of Police Auble declares that such a change never was contemplated. It was reported in The Times, on what appeared to be reliable authority, that the transfer would be made today, and the statement was made that strained relations between Craig and many officers was thought to be the direct cause of his removal to the suburban station. There is nothing in this, according to the Chief, who says that Sergt. Craig is a thoroughly efficient officer, the right man in the right place,

THE CITY IN BRIEF

NEWS AND BUSINESS.

Fleming Inquest Today.

The inquest on the body of James A. Fleming, who was killed by a Santa Ana car on Wednesday, will be held at the morgue of Pierce Bros. this morning.

Loss of Injuries.

George W. Mathewson, who was injured by being struck by a plank in the Home Telephone Building, died at the Good Samaritan Hospital yesterday, and the body was removed to Bresee Brothers' morgue, where an inquest will be held today.

Co. F's Successor.

The adjutant-general of the National Guard of California announced yesterday that a new company will be mustered in in Los Angeles to take the place of Co. F, Seventh Infantry, which was hauled out of the service a few weeks ago under stormy circumstances on the charge of insubordination.

To Boom Locality.

The Home Improvement Association, an organization for the general good of all citizens living between Washington and Pico streets and west of Rosedale, will hold a big social gathering Friday evening of next week in Harvard Hall, Western avenue and Sixteenth street. Short addresses, music and dancing will make up the programme.

Brush Fire Scare.

A large brush fire almost created a panic at the Hollenbeck Home for old people on Boyle Heights yesterday. The smoke was heavy and enveloped the building until the inmates supposed it to be on fire. A City fire company extinguished the flames, which had been kindled by an employé of the home and had got beyond his control.

Lock Locked Up.

Jue Lock, a Chinaman, was yesterday arraigned before United States Commissioner Williams on a charge of having illegally imported into this country and held in confinement for purposes of prostitution a Chinese woman by the name of Lui She. The complaining witness was C. E. Potts. Lock was held for examination on September 11, and his bail set at $7500, which he did not furnish, and he was locked up.

Red Confederate Bills.

J. C. Powers and Fred Williams were arrested last evening and are held in the city jail on suspicion. Two officers from the University Police Station met the men and they say they acted suspiciously. Upon searching Powers and Williams they found that they had Confederate bank bills in their possession, and also groceries. The officers say they did not answer their questions satisfactorily, and the police believe that they have been passing the bills. The detectives will investigate today.

Five Fires in One Plant.

Sparks from an electric generator in the Pioneer Roll Paper Company's plant, No. 240 Macy street, set fire to the roof last evening. Before the flames could be extinguished, damage estimated at $250 was done. James Wright, in charge of the plant at night, with a gang of men extinguished a fire of similar origin earlier in the evening. When the second blaze suddenly started, they were out of the building, but they held the fire in check until the department arrived. This is the fifth in the plant within a few months.

Reward for the Precious.

A large diamond ring, valued at $1000, is reported lost by Mrs. George Mitchell of No. 1367 South Figueroa street, and many of the pedestrians who have been traversing the length of the street in the last forty-eight hours have been deserting the sidewalks and going in the middle of the car tracks, with eyes glued on the dust, in search of the lost gem. Mrs. Mitchel is the wife of a wealthy Arizona mining man, and is the possessor of many valuable jewels. The ring lost was one that was cherished particularly for sentimental reasons. She has offered a large reward for the return of the gem, and to this is due the zeal of the wayfarers in searching the thoroughfare. It appears that Mrs. Mitchell, though owning much jewelry, is averse to a garish display of rings and other trinkets, and therefore carried her most valuable rings wrapped up in a pocket handkerchief in her satchel. From this seemingly safe place the large diamond ring escaped while she was riding on a Figueroa-street car.

BREVITIES.

We have the location, we have the business, we have the reputation, we need and must have more and better accommodations. We can show investors an opportunity that will not only pay interest, but dividends at once Call or address E. D. Bolter, proprietor of La Vista Grand Hotel, Monrovia, Cal.

Removal Sale—Having secured elegant new quarters in the "Steckel Studio" building, No. 236½ S. Broadway, first lost, I have concluded to offer my present stock of ladies' hats and millinery goods at No. 421 South Broadway at greatly reduced rates. Lillian C. Cartrup.

Peniel Hall. All-day missionary meeting, Saturday, September 1. Services 11 a.m., 2:30 and 8 p.m. A number of Peniel missionaries will be present to speak, and Rev. W. E. Blackstone will speak on "South America" in the afternoon.

San Francisco office Los Angeles Times, Midway Building, Market st., bet. 3rd and 4th. Arthur L. Fish representative. Advertisements and subscriptions received. Copies of The Times on file.

Mr. E. Dirmir's ladies' tailor, has opened for business in suite 417 Grosse Bldg., S. E. Cor. Sixth and Spring streets. 'Phone Main 8816.

Pendleton Indian Blanket; swellest thing made; no home complete without one. Eckstrom's, 324 South Spring.

Investors should read the ad. of the lot on Olive st. next the Auditorium.

Idyllwild mountain horses, thoroughly trained.

Furs. D. Bonoff, furrier, 212 S. B'way.

Dr. Byington has returned.

Dr. Robert Haynes returned.

THIEF GETS ONLY LIQUOR.

When Wm. Rennick, proprietor of the H. and L. Saloon, No. 429 South Spring street, opened the place yesterday morning, he found that the cash register had been broken open and that the safe had been tampered with. There was no money in the cash drawer and the thief did not secure anything beyond some flasks of liquor. It is the theory of the police that the thief stored himself away somewhere in the cellar, during the day, and waited until early morning before coming out.

CHASES BURGLAR IN VAIN.

The room of C. T. Thoman at No. 715 Crocker street, was entered by a burglar last evening, shortly after Thoman had retired, the thief getting away with a gold watch and $25. Thoman was awakened by the rustling of papers in a closet near his bed. Before he had taken many steps the thief dashed across the room and down the stairs. Police were called but failed to secure any clew to the thief.

WOMAN SHOT BY NEWSBOY.

Only Accidentally, However, but for a Time the Lad Thought Himself to Be Slayer.

Convulsed with sobs and almost frightened to death in the belief that he had killed a woman, a little 13-year-old newsboy drew four coppers from his pocket at the Police Station yesterday afternoon and threw them on the seat beside him.

"An to tink dat is all I got," he wailed, "Give 'em to de loidy an tell her if it was four thou it would all be her'n."

It was cruel, the sport that was had with that poor little newsie while he sat there and waited to see if Miss Tillie Parsons would come out of the Receiving Hospital alive.

Pontius, the only name the newsboy would give, walked into a shooting gallery at First and Main street yesterday afternoon and picked up a rifle off the counter. Miss Parsons was in charge of the gallery and ordered him to put the gun down and get out. In putting it down, Pontius accidently pulled the trigger and the bullet, a 22-caliber, entered the right shoulder of Miss Parsons.

When she saw how terribly frightened Pontius had become, she forgot her own wound and took him by the hand and walked to the Receiving Hospital, assuring the little fellow all the way that he would not have to go to prison.

HORSE SALE BRINGS ARREST.

J. Smith, an employé of a corral at Seventh and Central avenue, was arrested last evening by detectives at his home, No. 1012 East Ninth street, on a charge of felony embezzlement, the result of a horse sale. According to the officers, Smith sold a team of horses to Antonio Caterino, No. 223 North Avenue 26 for $90 and represented the animals as sound. Caterino says the horses are not serviceable. Smith claims that the Italian thought he was getting a bargain and did not wait to have the team tried, but took the animals, unconditionally.

UNDELIVERED TELEGRAMS.

There are undelivered telegrams at the office of the Western Union for Pacific Implement Company, Mrs. W. C. Howe, Mrs. James Crenshaw, Mrs. R. Joralman, Paole Wrikotich, Dr. Charles H. Jones, George C. Stealy, Perry E. Larson, Bruce Waring, M. Dickinson, Dr. Lenning, Paul Weeks, Miss Hattie Holtz, Mrs. Rea Larkins, Mme. Radcliff, G. C. Louther, Green Majors, Life (cable,) and Stover.

VITAL RECORD {BIRTHS, DEATHS, MARRIAGES.

Births.

MILLER. To the wife of Erwin Hale Miller, No. 1031 West 36th st., August 29, a son.

BASHFORD. On August 29, to the wife of H. L. Bashford, a daughter.

Deaths.

ROLLER. In this city, August 27, 1906, Emil J. Roller, aged 40 years, a native of Quincy, Ill., beloved son of John C. and Mrs. Charlotte Roller, and brother of John H., Dr. O. P., Alvin C., Laura G. Roller, and Mrs. L. M. Passmore. Funeral services Friday, August 31, at 10 a.m., from the chapel of Pierce Bros. & Co., No. 638 S. Flower street. Interment private. Quincy (Ill.) and Waco (Tex.) papers please copy.

SHOCKLEY. Clifford A. Shockley, aged 16. Funeral at 2:30 p.m. today, August 31, at residence, 523 Casco st. Friends cordially invited. Seattle papers please copy.

HOLLINGSWORTH. August 29, John H. Hollingsworth of Artesia, at the home of his sister, Mrs. M. C. Bettinger, No. 3306 South Flower street. Funeral services at Rosedale Cemetery Chapel, Sunday, September 2, at 1:30 p.m., under the auspices of the Artesia Masonic Lodge. Friends invited.

STEVENS. At San Francisco, August 28, 1906, Elizabeth Stevens, sister of Mrs. William-son Dunn and E. K. Stevens of this city.

BIRTHS cmfwyp shrdlucmfwy

KERR. Died in this city, August 28, 1906, Capt. Herbert Kerr, beloved uncle of Miss C. M. Langmead. Funeral services from St. John's Episcopal Church, Adams and Figueroa streets, Friday, 3 p.m. Friends invited.

THATCHER. Marshall I. Thatcher, Aug. 29, at his residence, Crockett st., Florence. Funeral at Bresee Bros.' Undertaking Parlors, Friday, Aug. 1, at 10 a.m. Interment Evergreen Cemetery.

GRAY. In this city, August 28, 1906, Edith M. Gray, mother of Adele M. Gray. Funeral Friday, August 31, at 10 a.m., from parlors of Connell-Unterkircher-Crawford Company, No. 1041 South Grand avenue.

ROLLER. In this city, August 27, 1906, Emil J. Roller, aged 40 years, a native of Quincy, Ill., beloved son of John C. and Mrs. Charlotte Roller, and brother of John H., Dr. O. P., Alvin C., Laura G. Roller and Mrs. L. M. Passmore. Funeral services Friday, August 30, at 10 a.m., from the chapel of Pierce Bros. & Co., No. 638 South Flower street. Interment private. (Quincy, Ill., and Waco, Tex., papers please copy.)

SHOLES. In Los Angeles, August 29, 1906, Hiram, son of Anna E. Sholes, brother of William H. Sholes, grandson of D. and Mrs. W. F. Tucker, aged 21 years. Funeral services at the chapel of Bresee Brothers, No. 325 South Figueroa street, Friday at 2 p.m. Interment, Rosedale Cemetery.

METCALF. At 2535 Kansas ave., August 28, 1906, Mary Frances Metcalf, aged 36 years. Funeral at Bresee Bros', new chapel, 325 S. Figueroa, Saturday at 2 o'clock. Friends invited.

MATHEWSON. In Los Angeles, August 30, 1906, George W. Mathewson, aged 44 years. Funeral service at the residence, No. 2807 Vermont ave. Interment Brookfield, Mass.

BORDEN. At Hollywood, August 30, 1906, Mary Olena, beloved wife of A. F. Borden. Funeral from the First Baptist Church, No. 725 S. Flower st., Sunday, September 2, at 2 p.m. Interment Evergreen Cemetery.

HYDE. In this city, Aug. 27, 1906, James M. Hyde, aged 58 years. Funeral from the new chapel of Robt. L. Garrett & Co., 1237 S. Flower st., today (Friday) at 2:30 p.m. Interment Evergreen.

HOLY. At Pasadena, Aug. 30, 1906, Mrs. Fannie Holy.

Marriages.

CHRISTIE-FINKHAUSER. Howard A. Christie, aged 26, a native of Iowa, and Ida H. Finkhauser, aged 23, a native of Germany. Both residents of Los Angeles.

SMITH-ELLINGSON. Thomas J. Smith, aged 28, a native of Arizona, and Hilda M. Ellingson, aged 24, a native of Arizona. Both residents of Phoenix.

YBARRA-EASTON. Joseph M. Ybarra, aged 28, a native of California and a resident of Los Angeles, and Margaret S. Easton, aged 26, a native of California and a resident of San Fernando.

SCHWARTZ-BERNSTEIN. Joseph Schwartz, aged 21, a native of Missouri, and Gertrude Bernstein, aged 20, a native of Kansas. Both residents of Los Angeles.

MACDONALD-CROWE. George W. MacDonald, aged 24, a native of Canada, and Emma Crowe, aged 25, a native of Canada. Both residents of Los Angeles.

GOULD-WILEY. Edward G. Gould, aged 25, a native of California, and Mae A. Wiley, aged 28, a native of California. Both residents of Los Angeles.

LARKIN-CORDS. William E. Larkin, aged 37, a native of Pennsylvania and a resident of Prescott, Arizona, and Julia M. Cords, aged 25, a native of California and a resident of Jerome, Ariz.

FRANTZ-HURLBERT. John S. Frantz, aged 48, a native of Illinois and a resident of Los Angeles, and Lilla G. Hurlbert, aged 40, a native of Massachusetts and a resident of Riverside.

LILLEY-ARTHUR. Daniel G. Lilley, Jr., aged 27, a native of Illinois and a resident of Denver, and Laura B. Arthur, aged 21, a native of Illinois and a resident of Aurora.

THOMPSON-BAKER. George P. Thompson, aged 34, a native of Illinois and a resident of Santa Ana, and Maggie E. Baker, aged 23, a native of Missouri and a resident of Los Angeles.

Card of Thanks.

We extend our heartfelt thanks to friends and neighbors for kindness and sympathy extended during illness and death of our beloved wife and mother.

J. A. MATHIS AND FAMILY.

Card of Thanks.

We wish to thank those who have been so kind and sympathetic in our late bereavement.

MR. AND MRS. ACKER,
MR. AND MRS. MONROE,
MISS SATTERLEE.

Los Angeles Transfer Co; 751-3 South Spring.

Phones, Main 49 or 249. Home Ex. 249. Will messenger to your residence for checks and deliver baggage without extra charge.

Orr & Edwards Co., Funeral Directors,

Have moved to their new building, N.E. corner 10th and Flower. Both phones 63. Lady Assistant. Private Ambulance.

Robt. L. Garrett & Co., Undertakers,

Removed to 1237 S. Flower st. Both 'phones 75. Lady assistants. Private ambulance.

This
MEN'S WATCH
$12.00

For real, honest, all-round value, this "Geneva Special" men's watch can not be excelled. The case is 16 size, 20-year gold filled. The movement is an 11-jewelled Rockford, with patent regulator, and Brequet hair spring. The reliability of this watch is vouched for by the Geneva's guarantee. Price $12.

This store closes Saturdays at 12:30

GENEVA WATCH AND OPTICAL COMPANY.
305 South Broadway.

THE RELIABLE STORE

PEERLESS BRAND WINES

are beyond question the best vintages.

When you order them you can be sure of serving the most satisfactory wines.

Port—Sherry—Angelica Muscat

75c to $3.00 Gal.
According to age.

Southern California Wine Company

518 SOUTH MAIN STREET
Home Phone Exchange 18—Sunset Main 332

SIEGELS—WOMEN'S—CHILDREN'S WEAR
Myer Siegel & Co.
251-255 SOUTH BROADWAY
"The Children's Wear Specialty House"

Children's and Misses' Suits and Dresses

In beautiful wash fabrics in either white or colored. Made of linen, chambray, French gingham, imported Repp, madras, etc., properly trimmed in fashion to suit any girl, and unlimited styles to choose from. All sizes, from the wee tot to the miss of twenty. Just the dresses for school wear and prices are at one-third less than regular.

Headwear

Children's and misses' lingerie hats, trimmed straw hats, straw sailors, caps and bonnets; also tam o'shanters and sailors of linen, pique, canvas. Regular $1.00 and $1.50 hats on sale Friday at the ridiculously low price..... 25c

Dress Skirts

Women's pure white linen dress skirts in several styles of circular cut, gored and strap effects. $4.00 and $4.50 dress skirts.
Special..... $2.35

Women's Waists

FINAL BIG REDUCTIONS

True fitting lingerie waists and exquisitely finished, the enormous variety to select from and in all sizes, 32 to 46.

Here is a hint of the final big reductions:

$1.25, $1.50 and $1.75 waists. Now..... 75c
$3.00, $3.50 and $4.00 Waists. Now..... $1.85
$5.00, $5.50 and $6.00 Waists. Now..... $2.65

Initial showing of new fall women's suits, misses' suits, dresses, coats and hats.

SIEGELS—WOMEN'S—CHILDREN'S WEAR

Our fine shampoo, with hair dried by sun or hot air, 50c.

All diseases of the scalp and hair skillfully and successfully treated.

BENNETT TOILET PARLORS
N. E. Cor. Fifth and Spring

Buy the heavily stamped 10c Cigars now sold

LEWIS' SINGLE BINDER
STRAIGHT 5¢ CIGAR.

Notice.

Anyone desiring work at the Spreckels Sugar Factory during the coming season, will please apply personally or by mail, at the Superintendent's office, at Chatsworth, Cal.

Bresee Bros.' Co., Undertakers.
Removed to 638 S. Figueroa st.
Lady attendant; private ambulance.
Telephones, Main 243, Home 42987.

Pierce Bros. & Co., Undertakers.
638 S. Flower. Tel. M. 3227. Lady attendant.

Connell, Unterkircher, Crawford.
Undertaking Co., 1041 South Grand avenue. Phones 6512. Main 3322. Lady attendant.

Dexter Samson Co.
Undertakers, 1132 S. Flower. Home 613; Sunset 7555. Lady assistant. Private ambulance.

Peck & Chase Co., Undertakers.
423 S. Hill. Both phones 61. Lady attendant.

Salt Lake Transfer Co., 217-19 East
First st., will check baggage at your residence at any point. Both Phones Ex. 751.

Baskerville Audit Company.
715 Pay Bldg. Home 2975. Main 6351.

South Gate Lodge, No. 330, F. & A.M., will confer the Second Degree this (Friday) evening.
F. H. WHITE, Secretary.

Airy attire.

Prices almost as light as air. That's the combination. That's the pair to which this

August Clearance Sale

is "drawing for a full house."

It's dealing out such offers as that of making to order any $35.00, $32.50 or $30.00 summer suiting in stock for $24.50—any $27.50, $25.00 or $22.50 suit for $19.50.

But if you would share in the winning you want to "sit into the game quick." Sale closes Friday night.

Brauer & Krohn
Tailors to Men Who Know.
Three Stores
128-130 S. Spring, 8th and Spring, and 114 1-2 South Main Street.
Phones—Main 3118 Home 2695.

COAL

needs no praise of ours. What we want is to furnish you with a grade that will make you a regular customer.

American Block

will do it. Phone us.

Clark Bros.

1249 S. Figueroa St.
West 69. Home Ex. 106.

BONDS

In the selection of investments this company can serve you well.

Merchants Trust Company
Capital $250,000.00
209-211 S. Broadway

50% Discount

on our entire stock of
Mouldings, Pictures, Frames
As we are retiring from business
THE McCLELLAN-KANST CO.
111-113 Winston St. Below Main Bet. 4th and 5th

Builders and Sellers

of all kinds of vehicles. Repair work and painting our specialty.
ADVANCE BUGGY CO.
Repository, 386 So. Los Angeles St.
Factory, 3000 Central Avenue.

Closing out clothing stock of Jones & Meyer at
THE MAY CO.
460 South Spring Street

Quarter Sizes an exclusive feature of
REGAL
THE SHOE THAT PROVES
A. S. VAN DeGRIFT, Mgr.
302 So. Broadway. Bradbury Bldg.

Fine Sonoma Claret 50c a Gallon
EDW. GERMAIN WINE CO.
635 South Main St.

Superlative purity and deliciousness in every drink served at the Big White Onyx Fountain. Stop today.
BOSWELL & NOYES,
Third and Broadway.

Ocean Steamships.

North-German Lloyd

FAST EXPRESS SERVICE
PLYMOUTH—CHERBOURG—BREMEN.
K. Wm. II, Aug. 31, 8a.m. | Kronprinz, Oct. 2, 6a.m.
Kronprinz, Sept. 4, 7a.m. | Kaiser, Oct. 9, 10a.m.
Kaiser, Sept. 11, 10a.m. | K. Wm. II, Oct. 16, 8a.m
K. Wm. II, Sept. 18, 8:30a.m | Kronprinz, Oct. 27, noon

TWIN-SCREW PASSENGER SERVICE
PLYMOUTH—CHERBOURG—BREMEN.
Kurfuerst, Aug. 16, 10a.m | Friedrich, Sept. 13, 10a.m
Barb'ossa, Aug. 23, 10a.m | Kurfuerst, Sept. 15, noon
Bremen, Aug. 23, 10a.m | Barb'ossa, Sept. 25, 10a.m
*Main, Sept. 6, 10a.m. | *Neckar, Oct. 4, 10a.m.
*Bremen direct.

MEDITERRANEAN SERVICE
GIBRALTAR—NAPLES—GENOA.
K. Albert, Aug. 25, 11am | P. Irene, Oct. 13, 11am
P. Irene, Sept. 1, 11am | K. Luise, Oct. 27, 11am
K. Luise, Sept. 15, 11am | K. Albert, Nov. 10, 11am
K. Albert, Sept. 29, 11am | P. Irene, Dec. 1, 11am

From Bremen Piers, 3d and 4th sts., Hoboken.
NORTH GERMAN LLOYD TRAVELERS' CHECKS GOOD ALL OVER THE WORLD.
OELRICHS & CO., NO. 5 BROADWAY, NEW YORK. ROBT. CAPELLE, 1114 BROADWAY, OAKLAND, CAL.

Cook's Round the World Tours

None So Good at Any Price.
The standard for 65 years.
Six tours, four westward, two eastward, limited numbers. Fares inclusive and most moderate. Beautifully illustrated programs yours for the asking. Tickets only sold separately at lowest rates. SIMILAR TOURS to EUROPE, EGYPT and PALESTINE.
THOS. COOK & SON
San Francisco, 619 14th Street. Oakland. New York, Boston, Philadelphia, Chicago, etc. Los Angeles, H. R. Price Co., 218 W. Third Street.

"Something New Every Day."

Jacoby Bros.
231-233-235 South Broadway.
Phones: Main or Home 132.

Friday and Saturday Millinery Special

Fine grade Milanese hat trimmings, quills. Jaunty sailor shapes enough at regular price, $6. Special of the year at $2.98.

Last Summer Clearance Today

Nearly everything suggestive of summer has been marked at a final low price. We will make this day—the last day of August—the best one of the month for you as well as for ourselves and you will find the greatest price-cutting in the history of the store—in our Ready-to-Wear Department today.

An Extra Special—Waists 59c

25 dozen plain tailored waists, made of pure linen and India linen, with long sleeves; all open in the front; values $1.00 to $2.00; to clear today, at 59c.

1000 Waists Values to $1.95
TO CLEAR TODAY AT 75c

All are fine lawn waists, slightly mussed and soiled from showing, but every one an exceptional value; all sizes in the lot, 34 to 44; $1.00 to $1.95 values at 75c.

250 Wash Skirts Values $1.50
TO CLEAR TODAY AT 75c

You need plenty of skirts for the weather yet to come; buy now at three, while this lot lasts, at price

Today's Hourly Specials

8 to 9 o'clock—35c Washable Neckwear 5c
All sorts of dainty top collars, tailored stocks, ping pong collars, tab stocks and tecks made of lawn, madras and pique; some ornamented with narrow lace, others embroidered; values in the lot 35c, for the first hour's selling 5c.

9 to 10 o'clock—10c to 25c Wash Goods 5c
All of the summer batistes, lawns and organdies; lengths from 3 to 10 yards; 10c 15c and 25c values; clean-up sale of one hour, your choice at Jacoby Bros.' Hourly Sale, 5c a yard.

10 to 11 o'clock—45c SHEETS 29c.
50x90 extra heavy sheets; our regular 45c number; a limit of 4 to a customer; Jacoby Bros.' Hourly Sale, 29c.

11 to 12 o'clock—50c GOLF SHIRTS 25c.
Well made shirt; cut full with cushion neckband; full laundered; cuffs to match; light and dark patterns in percales and madras; sizes 14 to 17½ in the lot; no exchanges; only 4 shirts to a customer; half price, 25c.

12 to 1 o'clock—Wash Belts 5c—Values to 25c
Made of linen canvas, duck and madras; some of the crushed styles; others stright stitched; all have either nickel or gilt harness buckles; values to 25c; price for one hour, 5c.

1 to 2 o'clock—$6.50 SKIRTS $3.25.
Pretty check worsted skirts; circular style; button trimmed; for one hour only, $3.25.

2 to 3 o'clock—$3.98 WALKING HATS $1.99.
Walking hats made of pressed felt trimmed with ribbon, velvet, wings, etc.; $3.98 value, today only, $1.99.

3 to 4 o'clock—50c CORSET COVERS 25c.
Corset covers made of good material; full front; 3 rows of wide lace with lace edging; cut full and well made; regular 50c values; half price, 25c.

4 to 5 o'clock—CHILDREN'S 50c DRESSES 25c.
Children's dresses, well made of gingham or percale, light and dark colors; ages 2 to 14; regular 50c values; half price Friday, from 4 to 5, at 25c.

5 to 6 o'clock—25c, 35c and 50c JEWELRY NOVELTIES 5c.
Small jewelry novelties, such as handy waist pins, cuff buttons, watch pins, skirt holders, tie pins, lockets, collar pins, hair barettes and other odd pieces; all are arranged in one lot for the last hour's selling, values 25c, 35c and 50c, for this hour, 5c.

Women's Knit Underwear

10c low neck, short sleeve or shield, 7½c.
12c low neck sleeveless vests, 10c.
15c heavy Swiss ribbed vests, extra value, 12½c.
25c misses' umbrella pants, lace trimmed, 15c.
25c childs' vests, pants and union suits, 19c.
33 1-3 discount on all imported linen mesh underwear.

Today's Hosiery Specials

12½c fast black infants' stockings, seconds, 5c.
19c misses' fast black, ribbed or lace, 8 1-2 to 8 1-2, 9c.
25c boys' extra heavy ribbed fast black, serviceable, 12½c.
35c boys' and girls' genuine Buster Brown stocking, 15c.
Famous Iron Clad and pony stocking, elastic, 22c.
35c imported gauze and lace, extra value, 25c.
39c and 50c gauze and lace, Hermsdorf black, 3 for $1.00.

Ribbon Cleanup
Short Lengths—All Widths

Most every shade and kind made, already marked at remnant prices. Today you may choose and purchase at half their marked price.

Ten Specials for Men

10c white cambric handkerchief, full size..6 1-4c
12½ fast black hose, double heel and toe..8 1-4c
20c linen initial handkerchief, full size ...12 1-2c
25c mohair end suspenders, serviceable....15c
25c and 35c wash four-in-hands, reversible..19c
75c and $1.00 gold plated cuff links, wear 3 years.....29c
50c imported lisle hose, sample line.....25c
50c genuine Boston garter, pure silk.....35c
75c and $1.00 shirts, extra value, broken sizes.59c
50c and 60c balbriggan underwear, broken lt.39c

Cleanup of B...

All our handsome ... of best grade Irish ... man linen with ... broidered floral ... novelty designs, ... buckle of Mother ...
78c and $1.00 ... Cleanup Pri...

October Styles in Pictorial Review Patterns are Here.

Visit the Free Exhibition of Tapestry Painting by JOHN F. DONTHITT, of New York City, in our Drapery Section.

DE
Ville Paris

A. FUSENOT COMPANY, 317-325 S. Broadway
Extending to 314-322 S. Hill Street.

TODAY'S BASEMENT SPECIALS
40c Taffeta Gloves
29c
in black, white or colors

Special Sale of Parasols

Our Entire Stock at Greatly Reduced Prices

WE WISH to remind many persons (especially those who have recently located in California) that in this land of sunshine PARASOLS are of good service the whole year round. You will therefore appreciate more fully this opportunity of buying

PARASOLS REGARDLESS OF COST

The following list will best illustrate the splendid savings:

$2.75 Parasols Now....$2.00	$5.50 Parasols Now....$3.90
$3.50 Parasols Now....$2.50	$6.75 Parasols Now....$4.75
$4.50 Parasols Now....$3.25	$7.75 Parasols Now....$5.50
$5.00 Parasols Now....$3.75	$12.00 Parasols Now....$8.50

The entire stock being included in this sale gives you unusual advantages of selecting now from all the most desirable shadings, including White Pongee, Red, Navy, Gray, Green, Brown and various combinations; at prices that will save you money, and make lively business here today.

Conradi Company
Jewelers
203-205 South Spring.

"OUR SIGN"

BELL'S EXCLUSIVE TAILORING
Makers of Men's Fine Clothes
$35 to $50
343 South Broadway Loft 2

PLATES, CROWNS, BRIDGEWORK ONLY $2.50
FREE—Cleaning, Extracting, Examination—FREE
No need paying higher prices. All work painless and guaranteed to be the best. Fillings 50c. Operating a dental laboratory enables us to do work at these prices, in other words, viz, "From the Maker to the Consumer."
Boston Dental Office
239½ S. Spring
Open ... Sunday ...

GOODYEAR RAIN COAT CO.
One-Half Off on Cravenettes 210 S. Broa...

WHOLESALE HAY L. A. Hay ...
BOTH PHONES
Offices are moved to Hay house 1620 East 7th St., near ...

ial Section.
OCAL SHEET: 14 PAGES

Los Angeles Daily Times

California del Sur.
CITY AND COUNTRY.

YEAR.

FRIDAY MORNING, AUGUST 31, 1906.

On All News Stands, Trains and Streets. | 5 CENTS

AY, AUGUST 31

y and Saturday O
illinery Special
de Milanese hat trimmed
Jaunty sailor shapes —
t regular price, $6. Best
year at $2.98.

Today
nal low price. We want
th for you as well as for
f the store—in our Ready

Waists 59c
en and India linen, with
$1.00 to $2.00; to clear

50 Wash Skirts
Values $1.50
CLEAR TODAY AT 7
d plenty of skirts for the
yet to come; buy two
hile this lot lasts,

Today's Pri
on Toilet Req
Lyon's Tooth P
size
Wild Rose Glycerine
12 1-2c size
Euthymol Tooth P
size
Listerine, $1.00 size
Listerine, 50c size
Java Rice Powder,
size
Colgate's Talcum P
25c value
Roger & Gallet Rice P
der, 25c at

Neckwear
Worth 25c to

All the most desirable
in washable neckwear,
collars, tabs, tab
stocks, fancy collars,
Dozens and dozens of
25c and 50c values
ons. Help yourself to
ge each.

ery Specials

Cleanup of B
ll our handsome bel
t best grade Irish
ns lines with
oidered floral and
velty designs, was
ckle of Mother of
75c and $1.00 Val
Cleanup Price

ers.

TODAY'S
BASEMENT
SPECIALS
40c Taffeta
Gloves
29c
In black, white
or colors

sols

LATES
OWNS
RIDGE WORK
—ONLY—
$4.50
monstrate our painless methods and superior work
ship. Come at once and avoid the rush. All work
anteed the very best that can be had anywhere, no mat-
how much you pay. Cleaning and examination free
dway Dental Parlors, 452½ S. Broadway
Also open evenings and Sunday forenoons

...$3.90
...$4.75
...$5.50
...$8.50

dvantages of se-
te Pongee, Red,
at will save you

239½ S. Spring
Open evenings
Sunday

OAT CO.
210 S. Broa
BOTH PHONES 1
A. Hay Store
th St., near Alam

J. B. Blackstone Co.
DRY GOODS
SPRING AND THIRD STS.

Autumn
Stocking Styles

—for your own benefit—style, wearing qualities, com-
and price of "Onyx" hose with any or all other makes and
ll forevermore insist on having "Onyx" and no other.

Pairs For $1.00

wright black cotton
of the best selected
fine gauze lisle
ockings. Each with
and toe. Two of
lues we have ever
airs $1.00.

Lace Lisles 50c

Plain black or tan colored all-over lace or lace ankles, also new designs with dainty embroidered insteps. All high-class novelties; pair 50c.

hite Lisles 75c

white lace lisles with
embroidered insteps,
new effects; dollar
pair 75c.

School Stockings

Children's stockings, for school wear, kinds the youngster cannot kick out; 25c pair and 15c.

Children's black ribbed lisle threads, 3 pairs for $1.00.

Every Weight in Underwear

and winter lines are now ready for your inspection. Sepa-
rments or union suits of every style or description. Wool
tton, wool and silk, pure wool and pure silk. Every style,
and price. And among them are some of the most tempt-
values we have ever shown.

Fleeced union suits, up from 50c.
Wool union suits, up from $1.50.
Silk and wool union suits, up from $2.50.
Swiss ribbed wool union suits, up from $3.00.
Fleeced vests, up from 25c.
Wool vests, up from 75c.
Light weight Swiss ribbed wool vests, up from $1.00.
Low neck sleeveless lisle vests for present use at 15c, 17c, 50c and on up.

"Merode" garments are all hand finished.

MERSON PIANOS
Eighty-Five Thousand in Actual Use

The Emerson is a piano made on the old, honorable lines. The fact that more than 85,000 are in actual use today testifies to its great popularity. Its price is high enough to insure the best materials and workmanship, and yet low enough to arrest the attention of the most careful buyer. $400 AND UPWARD. Easy terms, if desired. If you contemplate purchasing a piano, you should certainly see the Emerson.

The Honest Sterling

e Sterling Piano has made a reputation for itself; it has gained enviable place in the public estimation by its own merits; its otness of tone, its easy and responsive action, the beauty of gs shown in the cases, its durability—in fact, by everything goes toward making piano perfection.
Honesty is the watchword of the Sterling Company, and it incorporated in the Sterling Piano. Prices $350 and upward. on terms, if requested.

GEO. J. BIRKEL COMPANY
STEINWAY, CECILIAN and VICTOR DEALERS
345-347 SOUTH SPRING ST.

DuBois & Davidson Furniture Co.
2-214 West 6th St., Between Spring and Broadway
"Just Over the Line From High Rents and High Prices." "Nuff Sed."

Beautiful Bracelets

Never more in demand than at present. You may come expecting to find an out-of-the-ordinary assortment. Those who appreciate exclusiveness of design will be delighted. Bracelets in Old Rose, English, Guinea and Green Gold finishes—with or without jewels—priced from $3 to $250.00.

Consider the H. J. Whitley Co. headquarters for rich cut glass. Just now we are showing some exceptionally beautiful and artistic pieces

H. J. Whitley Company
345 South Broadway

DOG CATCHERS GO ON STRIKE.

Poland and Bohemia in Cabal Against Bow-wow Men.

Court Tries to Arbitrate and Has Warm Time.

Pretty Lass and Eyeless Pole Carry Off Palm.

Unlicensed dogs may frivol fearlessly today. Los Angeles dog catchers are on a strike. They walked out yesterday afternoon.

"The purse isn't worth the punishment," declared Lindsay Britt, the prize-fighting member of the force; and Rollie McClellan, who is only in training, agreed with him.

"We strike for protection in the discharge of our dangerous duties," they say. Such glorious encounters has Britt had, so many times has he vanquished the foe and vanished with the dogs, that his defeat will go down in history, especially in the region of North Utah street, where live the foreign-born rioters who laid out this man of renown.

They introduced a new feature into the fight—a naked little boy who was handed as a shield by the man against whom Britt was pitted. This confused Britt. Many legs and arms were flashed before him as he chasayed for a chance to land; many women clung to his neck; he lost much hair; his nice clothes were all torn. And when he told Justice Rose about it a one-eyed Pole got up and swore that the man and baby were not there at all, and the court then turned loose the respondent, Brit declared, had battered him.

Britt couldn't fight for fear of killing a baby, and he couldn't prosecute his foe on account of the one-eyed Pole.

"What's the use," he argued, "I'd rather go into the field legitimately and be refereed out of court."

"If I've got to let thirteen women pull my hair," seconded McClellan, "I've got to have more than $25 a week for it."

They asked for their time. The pound master sadly paid them. Deputy William Powers, who had been maligned with them in court, mingled ears with the remainder of the force. They had suffered long together the contumely of dog-owning people. Bonds of sympathy bound them.

FIERCE FIGHT—FIRST ROUND.

The first round was fought Thursday morning. The regular driver of the dog wagon was ill, and Powers took his place. After a prosperous trip the wagon and two cathcers were returning through Utah street, where their visits are very frequent and their catches are always greeted with anger. The raid was successful. They caught the third thin canine in the district when they aroused the ire of a bare-headed Bohemian girl who said all she could think of, and followed them. Her's was the third dog.

Britt swung the net for a yellow cur, and as he swooped upon him there was a rush of women from the surrounding houses. Britt stood by his guns—or the dog pet—and McClellan stood beside him, saving his face from finger nails. They were too chivalrous to hit the women, and it would make a case in court. Powers was an interested onlooker.

And while they stood thus, meekly, a man was mustered to the enemy. He made for the prize fighter to knock him off the dog net. He hit him once and reeled as he got one good knock from Britt. But in landing that, the object of the battle was released from the net by a woman among the assailants, and the object went as hard as his four legs would carry him.

The animus remained in the hearts of the contestants, and Britt was still after the man, but feet were not as nimble as the wits of a woman. She had come to the fight with a baby in her arms, and she handed it to the man, who waved it in front of the prize fighter.

The fight was all off. The dog catchers leaped aboard and left the slums to their triumph.

THE COURT BLUSHES.

Britt swore out a John Doe warrant against the man who fought him. It didn't stick in court yesterday. That was largely because a one-eyed man witnessed the fight, and the man who hit Britt was on his bad side. Then that little bare-headed Bohemian girl put on her best clothes and came to court. She was the star witness.

"I remember him (McClellan) because he had such lovely curly hair," she said. "The other man was not so much of a masher. And—oh, yes, he had lovely red bows on his garters."

The court blushed, then frowned. "Were the dog catchers in costume?" But the little Bohemian girl explained that he wore them on his arms.

"Armlets," one of the women dictated, frantically. "They held up his sleeves."

All these courteous compliments toward the opposing parties were having their effect in strengthening the girl's testimony.

"And they had no business calling those folks 'dirty Jews,'" she told the justice.

"Why did you follow the wagon?"

"Just to see what I could see," she said, and looked at the court, as though his hair, too, were curly.

A ONE-EYED VIEW.

The next witness was the one-eyed Pole. He stood on the sidewalk during the melée. He never saw the prisoner out of the yard. That man just stood inside the fence and said to his wife to come away and leave the men alone. The witness was very much interested in the fight. He always liked to see which could whip, and he saw the dog get away, but the prisoner was behaving beautifully all the while, trying to make peace from a nice safe distance. That was all there was to it.

Britt bitterly declared that he had been badly treated, he was not given a chance to fight because of the babies and the women, and he wanted the court to decide whether he should be a butt of such behavior every time he went out to bring the city a chance for a $2 license. Justice Rose ought to realize that of 2800 licenses paid into the city the threat of the dog catcher influenced many, and he was a useful civic officer. Powers swore. McClellan swore. They went away swearing. It was the majority of swears necessarily that saved the day.

"The Poles and the Bohemians can beat the dog-catchers," yelled the mob to them as they sneaked away, crestfallen, after the defendant was dismissed.

HE'S FORGIVEN.

Britt asked his friends to "all come have a drink."

"Can't I come, too, mister?" asked the one-eyed Pole.

"Why, certainly you can," the generous officer replied. And as the Pole drank his beer and lifted the glass he asked forgiveness for telling a lie.

But the iron had entered deep into the soul of Lindsay Britt. He forgave—but quit. It isn't for more pay he contends—it's for protection for himself and McClellan.

All strike-breakers take notice, that dog-catchers must be good runners. They must be eloquent enough to induce strangers to go back and pick up the net for them when they drop it under stress of women. Dog-catchers must be judges of human nature. They must be able to tell the fighting qualities of lingering owners of stray dogs. They must be able to put up a few rounds if their judgment leads them astray sometimes.

There are about one hundred dogs in the pound today. When these are gone, what will Poundmaster Vacher and Deputy Powers do for a living unless there develops some good dog-catching material in Los Angeles?

The fierce fight with the Poles and Bohemians, in which the dog catchers made their last stand. After this they went on strike.

DID GOOD JOB, JURY THINKS.

Exonerates Freedman from Blame for Death.

More Facts About Hastily-doctored Martinez.

Surgeons Discuss Receiving Hospital Blunder

Dr. Charles Freedman, assistant to Chief Police Surgeon Smith, was yesterday afternoon exonerated by a Coroner's jury, if not by the facts—from blame for the death of Francisco Martinez. Freedman, while in a hurry to catch a late car, had sewed Martinez's perforated intestine between the walls of the abdomen. The man died yesterday morning from peritonitis, caused, surgeons say, by leakage from two cuts in the intestines which Freedman, in his haste, failed to sew up.

When County Hospital surgeons discovered Martinez's abdomen to be filled with septic poison The Times told the story of the affair. When death overtook Martinez the Coroner prepared for an inquest. He told Constable Cline to get a jury. And on the jury which Constable Cline procured was W. A. Garball.

Garball and the other jurymen, in the face of testimony of Autopsy Surgeon Campbell and of Dr. Freedman himself, went out of their way to say that Freedman had done all possible for Martinez.

JUROR HAS A RECORD.

Juror Garball, now under suspended sentence for disorderly drunkenness, served sixty-six days in the City Jail. He was book-keeper there, and had frequent opportunity to come in contact with Freedman.

And this, too, is known: When Garball went to jail The Times printed the story of his crime. Yesterday afternoon while they deliberated on their verdict, members of the Coroner's jury took occasion to discuss the publicity which The Times gave Dr. Freedman's connection with the Martinez case.

Garball's attitude toward newspaper publicity, can, of course, be only conjectured. Last spring the man was arrested on a petty embezzlement charge. In the course of proceedings it developed that he and another man had a disgraceful altercation over their wives, and that Garball had slapped his wife. For this he was sentenced to serve 150 days in the City Jail. He

(Continued on Thirteenth Page.)

BAER COMES READY FOR FIGHT OF LIFE.

DR. JOHN WILLIS BAER.

DR. JOHN WILLIS BAER, president of Occidental College, arrived here late Wednesday night, fresh from his Massachusetts home, accompanied by his wife, his two sons and his daughter.

"John Willis Baer—his fiat," became as familiar to Christian Endeavor readers of "The Golden Rule" a score of years ago as the name and face of the new president of Occidental has since become in every nook of the continent.

He has been a strenuous type of manhood from the beginning of his career, and comes to the college at the zenith of his usefulness, in ruddy, vigorous health, and with the determined spirit of youth to goad him to greatest endeavor. His every word and action indicate plainer than words can express it:

"Here is a man who does things."

He had not been twenty-four hours in local California atmosphere when seen by a Times reporter last night at the Hotel Guirnalda, Pasadena, but he had put in six hours of the time at the college, and was at the very moment poring over the plans of his proposed new residence with the architect.

Though strenuous, he is the very opposite of a nervous, excitable man. The calmness shining from his thoughtful brown eyes indicates that while quick of decision, an active brain and keen insight have first weighed his determination.

He is the young people's ideal. But 44 years of age, he enters fully into the life of the young, with whom he has for eighteen years been in constant and direct touch.

"Tell them," he said, "I'm here in apple-pie order and ready to put up the fight of my life. I will build a roomy house down on the Arroyo at once, which I will make a runway for the students of Occidental. I want them to feel that way, for I want to get close to them and have them close to me.

ONCE GRAIN MERCHANT.

Eighteen years ago Dr. Baer was operating with an English syndicate in fuel and wheat in Minnesota. He was State president of Christian Endeavor, and had thereby been brought into contact with Dr. F. E. Clark, founder of the movement. He had been educated for a business career and had started on his life work, as he thought, but Dr. Clark saw in him the material for a first-class secretary for the United Society at Boston. After six months the young grain merchant decided that it was his duty to give his entire life to Christian work, and went to Boston.

One of the first discoveries he made was that the society paper was on tottery footing, and though it was not among his duties, he took the management under his wing and made it the world-wide, prosperous, vital Christian Endeavor World of today. He boomed its advantages as an advertising medium in an inclosed space, which he headed, "John Willis Baer—His Fiat," and any one cognizant of the facts will always associates the incident with Dr. Baer's success.

His brethren of the Presbyterian Church, of which he was a member, had been watching his success with keen interest. They needed just such a young fellow to boost their home missions, and when they saw him become the active head of the greatest young people's movement the world has ever known, they began to make overtures to secure him as their chief home secretary. This went on for half a dozen years, while Secretary Baer circled the continent time after time, until he was familiar to the young men and women of every denomination between the oceans. He finally capitulated, and in 1900 took charge of the field work of the Home Mission Board, in which he met with the most phenomenal success.

"When I went to the Mission Board," he said last night, "I put down the stakes, as I thought, for the last time and started on my life work."

BIG GAME, BUT COMES.

When Occidental College needed a new president, on account of the resignation of Dr. Wadsworth, the long-headed Presbyterians of Los Angeles, being in possession of what they have always called "a Christian college of young people," conceived the idea of making overtures to Secretary Baer.

Most people smiled and said the game was too big, and when the trustees failed to trap it, the "I told you so's" smiled again. But one refusal didn't count. Some time later the young secretary came out here to a convention, on a boosting expedition for Presbyterian missions; he was taken to Occidental and shown the improvements; introduced to the faculty and put in touch with the students, and then he was once more invited to become president of the institution. The trap had been well baited that time and he was caught.

Already the judgment exercised by the trustees in their choice of a president is bearing fruit, and that Dr. Baer has made no mistake, but will be justified in his acceptance, is a certainty. The enrollment of students has surpassed all former years, though the college will not open until September 12, when there are signs of its opening with almost 500 students on the roll.

A new study hall has been built to the academy, which will accommodate 310 additional desks, and the third floor of the Hall of Letters has been finished with a number of new rooms. All this, with a lot of new blood in the faculty, points to great things for Occidental.

His inauguration as president will take place on October 25, when the ceremonies will be such as to attract wide attention. Many prominent educators will be in attendance, and Dr. Baer's lifelong friend, Robert E. Speer of New York, a co-worker on the Presbyterian board, will also be present.

LITTLE BOY SHOOTS SISTER.

Carrie Dunbar's Face Disfigured for Life by Bullet from an Old Revolver Found in House.

The revolver that was "not loaded" narrowly missed snuffing out the life of fifteen-year-old Carrie Dunbar of No. 3031 Eagle street yesterday noon. Though the girl will live, she will carry the disfiguring marks of the bullet for life.

Carrie's brother, George, 11 years of age, was playing wild west with an old revolver which had been left on a shelf in the house. The boy had secured the weapon, and was having a royally good time snapping it in his sister's face.

In spite of the protests of the little girl, the would-be Indian killer kept at his dangerous sport. He pulled the trigger one too often, and exploding a cartridge in the weapon, shot his sister full in the face.

The bullet entered the nose, and rendering both bone and cartilage came out of her right cheek near the ear. In its passage the bullet missed passing through the brain only by the deviation of little more than a hair's breadth.

The girl ran screaming from the house, while the frightened boy threw away the revolver and ran sobbing after her.

The wounded child was taken immdiately to the office of Dr. Curtis M. Beebe, who dressed the wounds and put the child to rest in a bed in his office, announcing that she was in no danger, but that the scars would probably remain on her face the remainder of her life.

TWO THOUSAND AN ACRE.

Thomas Hughes Purchases Winship Property at Palms on Electric Line to Santa Monica.

The Winship ranch at Palms has been sold to Thomas Hughes, a well-known oil man of Los Angeles. The ranch comprises about twenty-four acres, and nearly all the acreage has been highly improved in various ways. The property lies close to the line of the Los Angeles Pacific Railroad running from Los Angeles to Santa Monica by way of Ocean Park, which enhances the value of the land. What Mr. Hughes intends to do with the property he has not divulged.

The price paid is slightly less than $50,000, or approximately $2000 an acre. The sale was made through the agency of Harry Jackins.

CAR FULL OF TOTS IS ODDLY WRECKED.

A SAN GABRIEL electric car, crowded with Sunday-school children bound on a picnic party to Eastlake Park, was wrecked in a peculiar manner near Baird's station at 1 o'clock yesterday afternoon. No one was injured.

Traveling at a high rate of speed, on a perfectly straight track, the rear trucks suddenly left the rails, and the car humped over the ties for fully 300 feet. The derailed trucks gradually worked their way down the four-foot embankment, becoming more and more deeply embeded in the sand and gravel.

Suddenly, with a rending of timbers, the body of the car—now leaning far toward the ditch as it rocked and lurched along—tore itself from the rear trucks and swung down the bank with a crash.

The front trucks still held to the rails and to the forward portion of the car, so that as it finally rested the whole framework was wrenched into an L, with the short end still on the track. Windows were broken and children were hurled from their seats, yet no one was cut and no bones were broken.

The south-bound track was blocked for more than an hour, not only because of the wreckage, but also because the tracks themselves were badly twisted out of place. But traffic was maintained with little loss of time by using the cross-over, north and south-bound cars being handled in groups, and alternating for the right of way over the clear track.

When the first city-bound car came along on the other right of way, four frightened women and a score of tear-stained children were taken aboard, and landed safely at Eastlake Park. One of these women told her story of the accident:

"From the questions you ask you must be a press agent," she said, with the first smile that had flitted across her face since the experience. "Well, I will tell you all about it, if you promise not to try and find out who I am," and, turning to a demure little man on the seat beside her, she commanded, "Uncle Henry, tell the rest of the ladies that there is a reporter on this car, and that if they don't watch out they will get their names in the paper."

Uncle Henry grinned and disappeared inside the car for a few moments.

"Well, we were going along at a right smart clip," said the lady, half-turning in her seat. "The car was crowded with these children. It is a united Sunday-school picnic of all the churches in Alhambra, San Gabriel and Dolgeville. We wanted to have a special car, but the railroad company charged 25 cents a head, and as we can ride for 7 cents on our books, we decided to come on the regular car—Oh! If we had only taken the special! Of course we are glad we are not all killed, but the children's picnic is ruined.

"We were going forty miles an hour. The children were all looking out of the windows, most of them on their knees. They were pointing at the

(Continued on Eleventh Page.)

THE PUBLIC SERVICE.

SUMMARY OF THE DAY.

Representatives of the brewery interests yesterday afternoon captured Councilman Howton and dragged him away from an attempted meeting of the City Council, called to pass an ordinance restricting the saloon district, and to make other provisions for granting of licenses. An attempt will be made today to hold a special session to pass this ordinance.

A report was current at the City Hall yesterday that the position of Chief Deputy City Clerk might be abolished, and that thus Charles Wilde would be dropped from the city's service.

Judge Bledsoe took under advisement the demurrer of Sam T. Clover to the charge of contempt of court made by Judge B. N. Smith on account of a "pome" and cartoon Sammy printed.

Ernest Stackpole was sentenced for life to San Quentin prison yesterday by Judge James for the murder of Joel Scheck. A motion for a new trial was made but the attorneys for the defense did not take advantage of the willingness of the district attorney that a new trial be granted.

Judge Bordwell denied a petition for a writ of mandate to compel City Clerk Harry Lelande to issue a wholesale liquor license to William N. Schmees.

Tom Savage gets the fortune in cash left by his wife under the name of May Stack, through a decision of Judge Bordwell.

Mary and Annah Lawrence, the "Lark" and the "Owl," who were arrested on suspicion of collecting donations to a mythical religious fund, were convicted of vagrancy yesterday and will be sentenced today. An alleged brother of the women, the "Eagle" has agreed to leave the city.

AT THE CITY HALL.

HOWTON BLOCKS SPECIAL SESSION.

LETS BREWERY REPRESENTATIVES DRAG HIM AWAY.

Councilmen and Citizens Angry at Action of Sixth Ward Spook, Who Seeks to Aid Brewery Interests. The Council Would Kill Roberts's Broadway Saloon License.

If anything could add obloquy to the already established record of "Spook" Howton of the Sixth Ward as a Councilman, that thing was his own action at yesterday's called meeting of the Council to pass a special ordinance regulating the location of saloons.

Howton deliberately insulted the members of the Council and the citizens in attendance, and at the same time showed in a most open and brazenly impudent manner that he is simply the henchman of the brewery interests of this city.

Through his deliberate act, the meeting of the Council was prevented, even after he had been in the Council chamber. Before the faces of his waiting fellow-members, Howton walked away, arm in arm with a member of the coterie of brewery men who were hanging about the corridors. There being no quorum, after a long wait in the hope of securing the presence of the sixth member, the Councilmen adjourned.

There were three calls for special meetings drawn up yesterday, and finally one was duly signed by Smith, Summerland and Howton, calling the body together at 2:45 o'clock. At that time there were present and answering to roll call Councilmen Summerland, Hammond, Smith, Howton and Kern. Councilman Ford was out in one of the committee-rooms, and the sergeant-at-arms was sent to summon him.

At that juncture, Dan Childs, a collector for the Maier & Zobelein brewery, who before the meeting had kept Howton in tow, appeared at the door of the Council chamber, and called to Howton to come to him. Meekly submissive, the Sixth Ward misfit Councilman scrambled out of his seat and made a dash for the door. He was fearful that he might not escape before Ford came into the hall, to judge by the haste he made.

Outside the Council chamber, in the corridor, Howton was surrounded by T. P. Roberts, the man who had made application for the license in the Copp building, adjoining the City Hall on the north; Corney Pendleton, Fred Maier, of the Maier & Zobelein brewery, and Childs, who clung with firmness to Howton's arm.

With all speed this group representing the brewery interests hustled their man out of the City Hall, and dashed with him to some out-of-sight spot down the street. Reporters, who immediately surmised the game that had been played, made a dash for the Broadway entrance of the City Hall, but the party was out of sight by the time that portal had been reached.

The Councilmen waited impatiently; finally a sergeant-at-arms was sent out to seek the recreant Councilman, but he could not be located. Indignant citizens in the lobby suggested that a police officer be called, and that Howton be arrested and made to attend the session.

After awaiting until 4:45 o'clock the return of the man who was purposely blocking legislation, the Council adjourned. It is understood another call will be issued today for a special session.

The action of the Police Commission at its meeting this week in suspending its rules and granting forthwith a saloon license to T. P. Roberts for No. 220 Broadway—the building adjoining the City Hall property—aroused this demand for immediate legislation as to saloon locations. Of course, there arose a vigorous protest from business men and property owners on Broadway over the summary action of the Police Commission in giving them no time to appear before that board and present their objections to the granting of this Roberts license.

Representatives of well-known business houses were at the attempted meeting of the Council yesterday. Among them were Frank Coulter, of the Coulter Dry Goods Company; J. M. Schneider, manager of the Boston Dry Goods Store; M. Lissner, C. P. Copp, C. M. Staub and others of equal prominence.

It was in compliance with the desires of these property owners and business men that Councilman Smith undertook to gather the Councilmen together for special session. He spent most of the forenoon in getting in touch with the various Councilmen, and finally three calls were issued before they were able to get one signed up for a time that all could get together. Howton himself signed the call under which the Councilmen finally assembled.

City Clerk Lelande early in the day had withheld the issuance of the Roberts saloon license, awaiting the action of the special session of the City Council. The ordinance proposed bears the emergency clause, and would thus go into effect immediately after it is published. This, of course, would bar the issuance of the Roberts license.

Of course, after the ordinance is passed by the City Council, as it probably will be today, it must go to the Mayor for his signature. After the action of Mayor McAleer in speeding the Roberts application through the Police Commission, it is likely he will refuse to sign the ordinance that is aimed expressly at this license. In that case, the City Council, if it remains in its present mood, will authorize the City Clerk to attach to the ordinance his own signature, and it will then become a law.

The proposed ordinance provides as follows for regulating the granting of permits for wholesale and retail liquor licenses, and prohibiting the establishment, conducting or carrying on of a wholesale or retail liquor establishment on premises fronting on Broadway, between Second and Third streets.

Section 1. That no permit for a license to conduct a wholesale or retail liquor establishment shall be granted by the Board of Police Commissioners of the city of Los Angeles, unless there shall have been first filed with said board the consent in writing of the owners of a majority of the frontage upon both sides of the street whereon the premises, proposed to be occupied by such liquor establishment, are situated, between the two nearest intersecting streets bounding the block in which said premises are located.

Sec. 2. It is hereby made unlawful for any person to establish, conduct or carry on a wholesale or retail liquor establishment on premises fronting on Broadway between Second street and Third street in said city of Los Angeles.

Sec. 3. Any person violating any of the provisions of this ordinance shall be deemed guilty of a misdemeanor, and upon conviction thereof, shall be punishable by a fine not exceeding the sum of $500, or by imprisonment in the city jail for a term not exceeding 100 days, or by both such fine and imprisonment.

There was also included in the call for the special meeting of the City Council provision for the emergency appointment of a secretary to the Supply Committee, to take the place made vacant by the resignation of Willard Goodwin. Bert Farmer, a deputy in the City Clerk's office, is slated for this position. The position pays $150 per month, and Farmer's present position pays but $115.

MAY ABOLISH OFFICE

WILL CLERK DEPUTYSHIP GO?

A rumor current at the City Hall is to the effect that City Clerk Lelande will ask the City Council in the interests of economy to abolish the position of chief deputy City Clerk. This is the best paid clerkship in the City Hall, the incumbent being able to draw a salary of $165 per month. Charles Wilde, who is taking an enforced vacation of one month because of the recent oil-purchasing episode, in which the city paid double contract price for oil for fourteen months, has held the chief deputyship for four years. It is said that in case Lelande makes his recommendation to the Council that this position be done away with, he will divide the work of the position between his other deputies and Deputy Carroll will remain minute clerk of the Council.

City Hall Notes.

A petition filed yesterday by numerous property owners asks the City Council to provide for the extension of the conduit district so that it will include Broadway from Temple to California street and California street from Broadway to Figueroa street. As there are plans on foot for the paving of these sections of street, property owners desire the placing of conduits before the paving is undertaken.

City Assessor Evan Lewis will start his office force to work this week on checking up building permits issued since the last assessment rolls were made up. Lewis will soon have his men at work on making a revaluation of the improvements on real estate. He estimates that the valuation of old buildings in the city will be reduced about $5,000,000, but that the new building will more than make up for this deficiency.

The city health office was closed yesterday afternoon on account of the funeral of the wife of Dr. L. M. Powers, City Health Officer.

The newspaper reading room in the City Hall was opened for the first time yesterday, and during the day was visited by about 100 people. Daily papers of California and Arizona are on file.

Through the campaign of street oiling which Street Superintendent Hanley has undertaken it is calculated there will be a considerable saving to the city in the curtailment of street sprinkling. There will be no water sprinkling on the oiled streets, and it is expected they will remain in good condition for at least six months. As most of the streets now being improved, are finished with an oil coating, the street sprinklers will not be needed thereon, at least for many months ahead.

AT THE COURTHOUSE.

CRITICISM NOT CONTEMPTUOUS?

SAMMY'S "POETRY" SPOKEN OF AS "SO-CALLED VERSE."

During Argument in Court of Important Case Involving Freedom of the Press Attorney for Editor of the Little "News" Raises Laugh Over Reference to "Couplet."

"Freedom of the Press," was the keynote of the defense in the contempt proceedings brought by Judge B. N. Smith against Sam T. Clover, editor and poet of the Evening News, before Judge B. F. Bledsoe in the Superior Court yesterday, and the individuality of the man on trial was lost sight of entirely in the arguments for the principles governing free speech and the right to criticise public officials.

In fact it was only when Attorney J. W. McKinley, for the respondent, referred facetiously to the "poetry" below the cartoon obected to by Judge Smith, and the publication of which he holds to be contempt of court, as a "couplet of so-called verse," that everybody smiled and glanced at the blushing poet.

Another little thrust which his own counsel could not refrain from making at Sammy's "poetry" was when he said: "My retainer does not call for me to term it poetry, though it has been suggested that this respondent ought to be punished for writing this poetry." Even Sammy joined in the laugh.

The entire day was taken up by the argument of counsel, Assistant Dist.-Atty. McComas replying briefly in support of the affidavit charging contempt, while Judge McKinley went into the merits of the case from legal and constitutional grounds, ignoring in a great measure this individual case, but basing his argument in favor of the demurrer filed upon former court decisions and the freedom of the press as guaranteed by the Constitution.

"This case is one of the greatest importance," said Judge McKinley, in his address to the court, "because it involves questions as to the right of criticism; questions as to the administration of justice and the extent to which courts may go in punishing for publications.

Judge McKinley held that however libellous the cartoon or "so-called verse" might have been—if it was libellous—there was a remedy at law, but it was not prosecution for contempt of court. He emphasized the difference between libel upon an individual and contempt for a court of justice.

"If it is contempt to criticise the decisions of a judge, then any criticism is a contempt. If this be a contempt then every newspaper article which undertakes to express any opinion in regard to any decision of any court is in contempt."

Counsel for the respondent argued that the points made in his demurrer to the affidavit charging contempt were well taken, that the publication of the cartoon had no bearing upon the Lane case as charged, but simply upon the legal aspirations of the judge and that the process at bar was not the proper one for an injured party under the circumstances to take.

Mr. McComas, for the District Attorney's office, confined himself strictly to the legal aspects of the affidavit and the demurrer, holding that the points of the latter were mostly a question of defense and not proper in the demurrer.

Judge Bledsoe at a late hour took the entire matter under advisement.

SEEKS MONEY SALVE.

SUES FOR LARGE DAMAGES.

Suit was commenced in the Superior Court yesterday by John J. O'Connor against John Martin to recover $10,000 damages for alleged malicious prosecution. He also wants $200 for legal expenses in his former trial.

O'Connor was arrested on August 12 and locked up in the City Jail upon a charge of embezzling $310 from Martin. The charge was made and pressed by the latter, but at the trial on August 28, O'Connor was acquitted.

The plaintiff claims that this prosecution was "malicious and without probable cause."

SENTENCED FOR LIFE.

STACKPOLE TO SAN QUENTIN.

There were two surprises yesterday when Ernest G. Stackpole came before Judge James to be sentenced to life imprisonment for the murder of Joel Scheck on June 14, last; one was that the District Attorney did not oppose the motion for a new trial, made by Attorney Ackerman for Stackpole, and the other was when Judge James sent the murderer of Scheck to San Quentin Prison.

The courtroom was crowded when Judge James ordered Stackpole to stand up for sentence, many of the spectators being women. After reading the information, charging murder, and the verdict of the jury, the judge asked if there was any legal reason why sentence should not be pronounced.

Attorney Ackerman then moved for a new trial upon a large number of grounds. Among them were that the jury separated without leave of the court and was guilty of misconduct.

That the verdict of the jury was decided by means other than a fair expression of opinion on the parts of the jurors.

That the court misdirected the jury; that it erred upon questions of law; that it erred in giving each of the instructions for the people; that it erred in refusing to give each instruction asked for by the defendant; that it erred in modifying each instruction asked by the defendant; that it erred in refusing to grant a continuance to the defendant.

That the verdict was contrary to law and the evidence.

Judge James asked if there was any argument on the motion, and Dist.-Atty. Fredericks said there was not.

"We will not oppose a new trial," announced the District Attorney. "We are willing to give the defendant another chance at it.

But the attorneys for the prisoner did not jump at the opportunity, and did not so much as say a word.

Judge James promptly overruled the motion and sentenced the prisoner, according to the verdict of the jury, to life imprisonment in San Quentin Prison, instead of Folsom.

A moment later Stackpole was handcuffed and led away, while the crowd craned their necks to get a last glimpse of the man.

Wednesday Stackpole had a disagreement with his attorneys, and Noleman and Smyser withdrew from the case. Stackpole called up Attorney Horace Appel, the attorney for Mrs. Scheck, and asked him to take his case, but this Appel refused to do.

The next act in this tragedy will be the prosecution of Mrs. Scheck. She will probably be allowed to plead guilty to a charge of less than murder in the first degree.

LICENSE TIED UP.

SCHMEES LOSES MANDAMUS SUIT

When the Board of Police Commissioners granted to William N. Schmees a wholesale liquor license for No. 5722 Central avenue, the happy recipient proceeded to put up a building to hold the license and liquors. But at the last moment the board wrote a letter to City Clerk H. J. Lelande, instructing him not to issue the license, and he refused to do so when Schmees applied for it.

Yesterday Schmees appeared before Judge Bordwell in the Superior Court in a suit for a writ of mandamus to compel the City Clerk to issue the license, as voted by the Police Commissioners on May 29, last.

The case took up the entire day, and a number of witnesses were heard. Deputy City Attorney Hewitt appeared for Lelande, and Attorney I. B. Dockweiler for Schmees. The latter held that once a license was issued, it could be only revoked for cause. But Judge Bordwell held that it had never been issued, and denied the petition for a writ of mandate.

GETS THE MONEY.

TOM SAVAGE GIVEN VERDICT.

Tom Savage, the former leader in the Eighth Ward, will get a small fortune, now in the Farmers and Merchants' Bank, deposited there in the name of May Stack, who was also known as May Howard in the Tenderloin, but who was really Mrs. May Savage.

The case came before Judge Bordwell yesterday in the suit by Savage against the bank and J. M. Kellerman, administrator of the estate of May Savage, who was made administrator July 25 last. After May Howard committed suicide, May 14, it was found she had in deposit in the bank under her maiden name the sum of $8048.

As husband of the dead woman, Judge Bordwell gave a verdict in favor of Savage, and he will take possession of the estate.

COURTHOUSE NOTES.

BREVITIES MISCELLANEOUS

THAT REDONDO WRECK. The first of the expected damage suits in regard to the smash-up on the Redondo line was filed in the Superior Court yesterday by C. C. McIntosh, against the Los Angeles and Redondo Railway Company for $10,000 damages. The accident was on August 13, and the plaintiff claims that he was thrown through a window for over forty feet when the collision took place. Both knee-caps were dislocated, his arms and legs injured, and internal injuries inflicted. McIntosh charges that members of the car crew were not attending to their duties and the car was running at a high rate of speed.

WANT THEIR DAUGHTER. Because they objected to the marriage of their daughter, Henry and Emma Grodzik began suit in the Superior Court yesterday for the annulment of her marriage to James M. Daughar. The couple were married on June 15 in Bakersfield, and the parents claim that Helen was only 17 years old, and married without their consent.

HORSE CAUSED TROUBLE. Judge Conrey granted an interlocutory decree of divorce to Mrs. Nona C. Brown yesterday from Harvey Brown on the ground of desertion. The couple lived in Edendale, and Mrs. Brown owned a stallion. Her husband refused to care for the horse, and Mrs. Brown insisted that he should. Finally Brown told her to take her "old skate" and leave. She left, but she did not tell the court if the "skate" went, too.

SUICIDE LEAVES ESTATE. A petition for letters of administration on the estate of James N. Hyde, who killed himself on the street this week, was filed in the Superior Court yesterday by James Streeton. The value of the estate is stated to be $10,000 in real estate and equipment of the Crystal Water Company. The heir at law named is Mrs. Grace H. Beard of Minneapolis, a sister of the dead man.

THE INFERIOR COURTS.

LARK AND OWL CAN'T FLY NOW.

MARY AND ANNAH LAWRENCE CONVICTED OF VAGRANCY.

Sentence Will Be Imposed Today on Two Women Arrested on Suspicion of Securing Donations to Visionary Missionary Fund—Alleged Brother Admits He Has Property.

Mary and Annah Lawrence, the "Lark" and the "Owl," were convicted of vagrancy yesterday before Justice Austin, and will be sentenced this morning.

These are the women arrested on Monday for soliciting funds for a visionary mission work, but who are suspected of placing it all to their own credits in eastern banks, after paying their expenses out of the amounts collected.

Henry J. Lawrence, the "Eagle," who claims to be their brother, was present at their trial, and when he stepped out on the sidewalk, after they had been taken back to jail to await sentence, he was arrested by Patrolman Walsh and taken to the office of the Chief of Police.

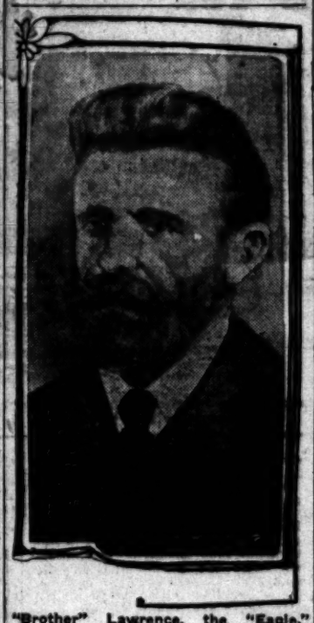

"Brother" Lawrence, the "Eagle," who has agreed to the police tip to leave Los Angeles.

Lawrence is suspected of aiding the women in their alleged illegal work, and there are doubts as to the women being his sisters. He was arrested on suspicion, inasmuch as he and one of the women had served a term for vagrancy, of which they were convicted at Whittier a short time ago, and the officers also have information of Lawrence's arrest at one time in Indiana, for some sort of fraudulent operations.

After being put through a thorough examination, Lawrence was allowed to go, having tacitly agreed to leave the city. He acknowledged that he is possessed of considerable wealth in Indiana, the Associated Charities having information that he is probably worth from $50,000 to $100,000. For ten weeks the trio have been working Los Angeles, Lawrence conducting religious meetings in a tent, where over $100 was collected on last Sunday from the slender purses of pious but unwise people, while the women worked the town from door to door. Lawrence did not deny the accusation that he has been sending money to Indiana ever since he arrived here.

Lawrence was told by Chief Auble that it would be made hot for him here and that he had better get out. To this he replied that he did not have to live in Los Angeles.

Mary Lawrence sated on the witness stand that they have secured several thousand dollars in this city.

SHREVE & Company

will occupy about September 1st, their temporary building at

Van Ness Avenue and Sacramento St

Complete stock of Diamond and Gold Jewelry, watches, silverware, glassware, stationery, etc., now on sale at

Post Street and Grant Avenue

SAN FRANCISCO

Building The Vose

Are you thinking of purchasing a piano?

Do you know a thoroughly good piano when you see it, whose every detail is perfect?

Such is the Vose Piano. The Vose Piano has been made since 1851. Fifty-five years of close application to the manufacturing of pianos with one strong idea to the fore, that of improvement, has brought the Vose Piano to an enviable eminence among manufacturers. Its tone is sweet and pure with that fullness which can only be produced by a piano with a perfectly even scale, base, middle and treble registers, neither predominating, but all harmonizing into that marvelous quality of tone, in short, the

Voice of the Vose

Over five thousand of these pianos in constant use in the finest homes of Southern California. If you intend to buy a piano you cannot afford to overlook this magnificent piano. Call and let us show you why. Terms for payment if you desire.

Southern California Music Co.

Agents for Regina Music Boxes and Talking Machines.

332-334 SO. BROADWAY, LOS ANGELES.

San Diego. Riverside. San Bernardino

Your Fall Hat Is Ready

Ask for the new fall men's hats. They are higher in the crown, with a more pronounced roll to the brim.

Sole agents Knox hats.

We are also agents for a new hat of English make. Price $6.

"Cultivate the Busch Habit"

Don't fail to see the new Knox felt hats for women. Individual shapes. Only one of each. They're in the women's toggery department.

Busch's faultless benchmade hats at $3 are the same quality as those sold in otherstores at $4.

BUSCH'S, 2nd & Broadway

3 Street Car Line

Figueroa Boulevard Tra

5-Cent Fare

This tract is without exception the finest in the Southwest. The situation is unequaled for residence and the locality will be in demand always. Nothing ever can take away the exclusive desirability of Figueroa street, Florence avenue and Hoover street. The improvements are of the very best. It has oiled and graded streets, cement walks and curbs and water piped to every lot. It is a mistake and a waste of time to look for any better, and as for the price, it is simply wholesale at these figures. Better buy before prices advance.

Lots $400, Easy Terms

Terms easy. These are high-class investments as well as fine residence lots. Money paid on them will bear big interest from the start. Call for map and free tickets.

Your'e Safe at Firth's

EMIL FIRTH

411-417 Laughlin Bldg., 315 South Broadway. Phones, Home 8105, Main 28

School Books

With the approach of the fall term, we call your attention to our complete line of books for both lower grade and high school.

At this store you are assured the lowest prices possible, and, as our stock is immense, school-book purchases can here be most satisfactorily made.

It is our aim to carry all the standard books at all times, but scholars should buy now and avoid the confusion of the last days before the term commences, thereby protecting themselves against any possible depletion of stocks.

We are now prepared to fill all orders. Carloads of school books have recently been received at our store. Your inspection is invited.

Cunningham Curtiss & Welch Co.

SUCCESSORS TO STOLL & THAYER CO.

THE BIG BOOK STORE 252 S. SPRING ST.

Legal.

NOTICE OF SALE OF BONDS.

Notice is hereby given ... the purchase of Seventy-... Dollars ($75,000.00) of ... of Douglas, Arizona, will ... the office of the City Cl... up to midnight of Septem...

Said bonds are in the ... Thousand Dollars, each ... at the rate of 5 per cent ... from August 15th, 1906, ... annually on the 15th days of February, numbered from ... clusive, and are payable ... beginning with the 15th ... and annually thereafter, ... bonds shall become due ... according to their serial ... all of said bonds are to ... certified check for 5 per ... must accompany all propo... able to T. A. Daley, City ... bid for less than par and ... will be considered.

Place and payment to ... the purchaser.

The bids will be opened ... day of September, 1906, ... by the Common Council ... and the Council reserves ... ject any and all bids.

Full particulars bearing ... may be had by applying ... Clerk.

By order of the Com... the City of Douglas.

T. ...

[Seal]

Douglas, Arizona, July ...

Eastern Cherokee ...

DEPARTMENT OF THE I... of Indian Affairs, W... August 25, 1906.

Notice is hereby given th... the Interior has been dire... Claims in the decrees of ... May 28, 1906, in the ... Cherokees and others, ... States, to ascertain the ... Cherokee Indians entitled ... fund awarded by the Court ... decrees, for which appro... by the Act of Congress ... decree of the Court of C... 1906, provides that said fund ... two of the decree of May ... distributed to the Eastern ... dividuals, whether East or ... sissippi River, parties to ... 28 and 1851, exclusive of ... that is the persons or ... persons entitled to share ... rolls of 1851 upon which ... ment to the Eastern Ch... shall be accepted as a ba... shall be distributed to the ... in said rolls of 1851, or to ... sentatives. Therefore all ... who were enrolled for the ... in 1851 as Eastern Cherokees ... West, and all the legal repre... sons so enrolled, who have not ... application to the Commissioner ... Affairs, Washington, D. C., ... participation in the fund ... decrees of the Court of Claims. Applications for ... unsound mind should be made ... guardians or persons having ... custody. All applications must be ... the blank forms prescribed ... obtained by applying to the Commissioner ... Indian Affairs, or to the ... Indian Agent, Cherokee Nation, ... to the United States ... Agency, Muskogee, Indian Territory. ... cations not on the prescribed ... be considered. All applications must ... by January 31, 1907, to F. H. ... Master of Indian Affairs.

SEALED PROPOSALS will be ... at office of Treasurer ... N. H. D. V. S., Soldiers' Home, ... geles County, Cal., until 12 ... September 10, 1906, and then ... furnishing and installing ... invatories in Hospital in accordance ... instructions and specifications ... which, with blank proposals ... information, may be had upon ... tion to T. J. COCHRAN, ...

Legal.

NOTICE OF SALE OF BONDS.

Notice is hereby given that the purchase of Seventy-five Dollars ($75,000.00) of bonds of Douglas, Arizona, will be at the office of the City Clerk of said town at midnight of September 4, 1906. Said bonds are in one hundred Dollars each bearing interest at the rate of 5 per cent. per annum from August 15th, 1906, payable semi-annually on the 15th days of August and February, numbered from 1 to 75, and are payable 20 years from date, beginning with the 15th of August, 1906, and annually thereafter until the whole shall become due and payable according to their serial numbers. Interest on said bonds are due and payable at the office of the City Treasurer. Each bid must be accompanied by a certified check for 5 per cent. of the amount of bonds bid for, which must accompany all proposals. Bonds payable to T. A. Daley, City Clerk, will not be considered for less than par and accrued interest to date of delivery. Place and payment to be at the option of the purchaser.

The bids will be opened at the regular meeting of the Common Council of the City of Douglas on the 4th day of September, 1906, at 8 o'clock p. m., at which time the Council reserves the right to reject any and all bids.

Full particulars bearing on the subject may be had by application to the undersigned City Clerk.

By order of the Common Council of the City of Douglas.

T. A. DALEY,
City Clerk.

[Seal]
Douglas, Arizona, July 31st, 1906.

Eastern Cherokees.

DEPARTMENT OF THE INTERIOR.
Indian Affairs, Washington.
August 8, 1906.

Notice is hereby given that by direction of the Secretary of the Interior I will, in the rooms of the Dawes Commission in the City of Muskogee, Indian Territory, on the 15th day of October, 1906, at 10 o'clock a. m., proceed to ascertain the identity of persons entitled to enrollment as members of the Eastern Band of Cherokee Indians, under the Act of Congress of June 30, 1906, and the decree of the Court of Claims of March 4, 1906, in the case of the Eastern Band of Cherokee Indians against the United States, and to receive proofs touching the right of said persons to be enrolled by the Dawes Commission as members of said Eastern Band or to be enrolled by the Commission to the Five Civilized Tribes as members of the Cherokee Nation, parties to said suit, exclusive of the Old Settler Band or Western Cherokees.

At the session of the Commission to be held at Muskogee, as hereby given, the Commissioner in charge will be present and will be pleased to receive and consider any statements that may be presented by persons interested in the matter, which statements will be taken as an addition to the testimony heretofore taken before the Commission, and will be considered in connection therewith. The session will be held at Muskogee, perhaps for several days, and it is hoped that all persons interested will be present or represented at that time, as no further notice will be given.

Applications for enrollment as members of the Eastern Band of Cherokee Indians must be made in writing to the Commissioner to the Five Civilized Tribes, Muskogee, Indian Territory, and all applications heretofore made will be considered by the Commissioner at the session to be held as above stated. All applications should be addressed to the Commissioner to the Five Civilized Tribes, Muskogee, Indian Territory.

Witness my hand and seal of office this 8th day of August, 1906.

[Seal] F. E. LEUPP,
Commissioner of Indian Affairs.

SEALED PROPOSALS will be received by the Quartermaster Depot of the U. S. Soldiers' Home, Santa Monica, Los Angeles County, Cal., until 12 o'clock noon, September 15, 1906, and then opened, for furnishing and installing two (2) 75-horsepower boilers complete in Hospital, in accordance with plans and specifications, copies of which may be had upon application to the undersigned. The right is reserved to reject any or all bids. F. J. COCHRAN, Treasurer.

...ES WIN ...EAUTY RACE.

...e Picnic Big Affair at ...laya Del Rey.

...housand People Enjoy ...e Day's Outing.

...ing, Ball Throwing ...d Jig and Reel.

...eenth annual seaside outing ...festival was held on the ...n Del Rey yesterday by ...e California Reunion and ...ociation. It was commonly ...Catholic picnic. It was at...e than 5000 persons ...n buggies and the interior ...ts of the southern end ...

...ss is to be taken as an ...e session was perhaps ...ghtful yet. There were ...r untoward incidents ...the complete enjoy...e programme by the ...excursionists, many ...women and children.

...rcises of the day ...clock, when President ...called the assembly to ...auditorium. In a brief ...e he introduced M. ...felicitated the asso...the success of the en...spoke greater things ...of the organization as ...Catholicism here and else...

...ES BY NUMBER.

...e most interesting features ...ttractions was the baby ...which was conducted with no ...ties than the one rule ...that all contestants should ...by number and not by ...might have been confus...judges had been ambitious ...ations or family names; but ...anagement the judges had ...ide as to whom the prizes ...awarded until names, num...babies had been checked up. ...was a fair field of seventeen ...in the contest for boys under ...This proved such a puzzler ...ges that they could see no ...of it except to award two ...The judges tied on the ...and settled the decision ...easiest possible manner, by ...first prizes to Earl, son of ...Mrs. G. W. LeSage, of No. ...Union avenue, Los Angeles. ...son of Mr. and Mrs. G. A. ...West Fifteenth street, Los ...The second prize went to ...Ottelly.

...Nature's bellcs were entered ...for-all for girl babies un...To Henrietta, daughter of ...Mrs. S. M. Peralta of No. ...street, Los Angeles, was ...e first prize, while to ...daughter of Mrs. L. Flor...1236 West Fortieth street, ...went the second prize. ...ore, daughter of Mr. and ...Passmore of No. 1220 West ...rth street, Los Angeles, ...the third prize in this con...

...contest for boys over 1 and ...years, there were but three ...The appearance of George F., ...Mr. and Mrs. W. S. Round ...35 Marengo avenue, Los An...favorably impressed the ...that he was voted the silver ...e second award was given to ...son of Andrew Nolan, No. ...Johnson street.

...event for girls of this age, ...e, daughter of W. H. Con...1262 East Twenty-second ...was given first prize. The com...est approaching her was ...to be Bernice, the daughter ...V. McCormick, of No. 218 West ...enth street.

...and Clara Borel, daughters ...and Mrs. F. Borel of Ingle...were awarded a special prize ...

...E EMPTIED BASKETS.

...ished the morning exercises, ...noon hour a hungry throng ...on the sandy shores, where ...groups, they partook with ...relish of delectables that had ...ought to the strand in heap...kets. The dinner was of the ...and informal picnic variety, ...hundreds of the 5000 pleas...rs dined at the auditorium.

...ing the noon-day intermission ...athletic sports. These were ...under the direction of F. ...in the athletic park. The ...the aquatic sports was the ...feature which the spectators ...ssed in the amphitheater.

...opening race was a 50-yard ...for men and boys. It was won ...Lawton of Playa del Rey. ...ther race, a 50-yard dash, was ...Vaughan Eager of Los An...

...other race, which was also for ...was won by Elizabeth Roache ...Boom.

...O'Brien of Los Angeles ran ...the silver cup in the 50-...for boys.

...Willis was the successful ...in the baseball throwing ...having thrown the sphere ...ver 200 feet.

...ning race, free to all, was ...Frank Murray.

...ub race, for boys under 14, ...Hamilton was the victor.

...Hamilton outdistanced all com...in the boys' swimming race. ...It was for boys under 14 ...

...ver of the ladies' boat race ...Virginia Garbutt of Los Angeles. ...rowed three heats to decide the ...Ray Swayne was the win...the first heat, but R. L. Don...pulled away from him in the ...and third heats, winning the ...and the silver cup.

...JIG AND REEL.

...closing event in the contests ...for cups was the jig and reel ...race. This was conducted in the ...water and was participated in ...number of couples. In the opin...of the judges the most graceful ...contestants were Mrs. P. J. ...Reed and John Hickson, and to ...the prizes were awarded.

...Boating, bathing, swimming, dan...cing and fishing were included ...in the amusements of the day, and ...scores along the beach the crowds ...appeared to be enjoying them...selves in their own fashion. The chil...dren found the swings and teeter ...boards while the surf and lagoon stood ...ready to welcome all comers.

...The success of the picnic is due in ...large measure to the untiring work ...of the Executive Committee, which con...sisted of J. W. Carrigan, chairman; ...Frank Bassman, treasurer; P. J. ...Mahoney, secretary, and J. R. Dwyer, ...Jerry, P. Doyle, W. J. Gold...berry, E. F. eBtkouski and T. J. Mc...Carthy.

...The judges of the baby show were ...Mrs. Boyer, J. F. Delany, James ...Reed and M. P. Betkouski.

...Harry Goldsmith was floor manager ...of the dance, and was assisted by a ...number of ten.

...The property provided over the ath...letic events, and was assisted by ...E. Moriarity, Walter Keys and Wil...liam White.

Those constituting the reception committee were: John Alton, W. E. Hampton, Edward Tynan, P. F. O'Brien, Joseph Scott, M. J. McGarry, Dr. A. J. Scholl, J. P. Coyne, Capt. A. E. Lynch, C. C. Desmond, Dr. Dougherty, R. Molony, John Clancy, H. H. Bell, John Underwood, M. T. Collins, Francis Haley, Richard Garvey, J. C. Kays, H. C. Dillon, Joseph Smith, M. Stepan, D. F. Donegan, John McGroarty, J. J. Malone, Martin Marsh, Herman J. Rodman, J. D. Rivard, John O'Sullivan, M. E. O'Hare, D. F. McLaughlin, P. J. Higgins, George Cate, P. J. O'Connor, J. F. Nolan and John Clinch.

KILLS HIMSELF WITH PISTOL.

Isaac Wine Leaves Note That His Suicide Was Caused by Despondency Over Illness.

Isaac Wine, aged about 50 years, committed suicide in his room in the Hotel Avon, No. 403 South Carolina street, some time during Wednesday, by shooting himself in the head with a 44-caliber pistol. The body was found yesterday by a chambermaid.

The dead man's right hand still grasped the revolver rigidly when the police investigated the case. Wine had not been seen about the hotel within twenty-four hours before the finding of the body, and life had been extinct some time before the discovery of death was made. A note found in the dresser reads as follows:

"To Whom It May Concern: I have been continually suffering all my life. I am getting tired. If you find anything has happened to me, telephone to Jewitt ranch, Orange county.

"ISAAC WINE."

Peculiar Facts.

Lake Morat, Switzerland, has the curious property of turning red every tenth year, owing to the presence of certain water plants, which are not found in any other lake in the world.

The Sultan of Turkey has a great collection of canaries. He chooses them by the length of time they sing without stopping. Recently he paid a very high price for an English canary, which sang, without a stop, for twenty-five minutes by the Sultan's watch.

A fifteen-year-old girl of Brussels has invented a portable turntable for reversing the direction of motor cars. The apparatus is fixed on the chassis, which has a driving wheel at each end and is worked by an electric motor. It has been patented.

That the townsman is shorter lived than the countryman is incontrovertible. Dr. Tatham calculated that in the rural districts of England the average expectation of life at birth is 51.46 years for males and 54.64 for females, whereas in Manchester it is only 27.78 for males and 32.67 for females, which means that each male has to sacrifice 10.48 years, or 39 per cent. of his life, and each female 9.82 years, or 24 per cent. of her life for the privilege of being born in an urban area.

(FROM SAN FRANCISCO CALL.)

State Treasurer Declines Further Office.

Truman Reeves, Treasurer of California, Embarks in Mercantile Business.

Truman Reeves, twice unanimously nominated, and elected each time by a large majority, Treasurer of the State of California, has, notwithstanding the earnest solicitation of his many political friends and adherents, announced that he will not accept the renomination at the hands of his party to that office. He gives as his reason that he has accepted the official position with the Pacific Syndicate Stores Company as secretary and treasurer, which will necessitate his giving to that office his entire time and energy after January 1, when his present term expires.

The Pacific Syndicate Stores Company is a mercantile corporation recently organized, and has for its object the establishment and operation of a chain of 5, 10 and 15 cent stores throughout the Pacific Coast and adjoining States. These stores will be operated on the same lines as those of the Woolworth, Knox and Kirby syndicates, so familiar to the Eastern public. Many of the men employed by this company as department managers, superintendents and the like have been for many years with the large Eastern 5, 10 and 15 cent syndicates. These men are under the immediate supervision of Mr. H. B. Wood, brother-in-law of F. W. Woolworth of New York City. Mr Wood was associated for many years with the Woolworth syndicate, and has opened more than fifty stores for that company. He is now in Los Angeles superintending the opening of several stores in Southern California. The Los Angeles store, now being opened at 529-531 South Broadway, will be, he says, the largest and finest 5, 10 and 15 cent store in America. Mr. Wood also states that another large store will be opened in Oakland about November 1. The general offices of the company are located at 408-409 Lankershim building, Los Angeles, including also Mr. Wood's present headquarters.

The men at the head of this company are very prominent in business and financial circles on the Pacific Coast. The president is Colonel J. B. Fuller, ex-Bank Commissioner of the State of California. Hon. Truman Reeves, the present State Treasurer, is secretary and treasurer of this corporation. The other three members of the board of directors are very prominent in their sections of the country. Captain E. E. Caine is a well-known capitalist and ship owner of Seattle, Wash. T. K. Stateler is general agent of the Northern Pacific Railway, San Francisco. W. J. Fisher is a large real estate owner and prominent capitalist of Los Angeles, Cal.

Mr. Reeves and Colonel Fuller state that, as they are the organizers of this company and are personally responsible for its success, the affairs of the corporation will be at all times under their immediate and direct supervision. They also state that the Los Angeles, Riverside, Redlands, San Bernardino and several other Southern California stores are now under way. Negotiations are pending for large storerooms in San Bernardino, Seattle, Portland and other Pacific Coast cities. This company will ultimately operate over fifty stores.

The officers and directors of the company are all enthusiastic in this enterprise. Judging from the enormous success that similar syndicates have made in the East, and the millions they have made for their shareholders, and from the fact that this company has a new field, practically no competition, splendid buying connections and a strong directorate, there is no doubt that it will be one of the most successful and profitable enterprises operating on the Pacific Coast.

ANNUAL GREEN TAG SALE

Every salesman has been busy every hour of every day this week. Interest is certainly increasing as the time grows shorter. Next week will be the last.

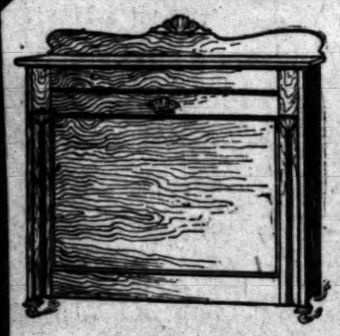

You Can Save a Third on

Folding Beds

On the fifth floor of the Main street store you will find today a big assortment of folding beds. You will find the prices reduced a third at least in cases. We have them in all woods, finishes and styles.

The One Illustrated $14.75

Regular price $22.00. It is a modern make having all the improvements. The wood is elm in the golden finish:

$18.00 Folding Beds	$12.00	$37.50 Folding Beds	$24.75
$25.00 Folding Beds	$16.75	$40.00 Folding Beds	$26.75
$28.00 Folding Beds	$19.75	$42.00 Folding Beds	$27.25
$35.00 Folding Beds	$22.50	$45.00 Folding Beds	$30.00

Brass Beds

$40.00 Brass Beds	$30.00
$45.00 Brass Beds	$36.00
$50.00 Brass Beds	$40.00
$65.00 Brass Beds	$49.00
$70.00 Brass Beds	$56.00
$80.00 Brass Beds	$62.50

Iron Beds

$10.50 Iron Beds	$ 7.00
$12.75 Iron Beds	$ 8.50
$16.00 Iron Beds	$10.75
$18.00 Iron Beds	$12.00
$20.00 Iron Beds	$13.50
$22.50 Iron Beds	$14.75

Barker Bros
415-5-7 So. Main St. 420-2-4 So. Spring St.

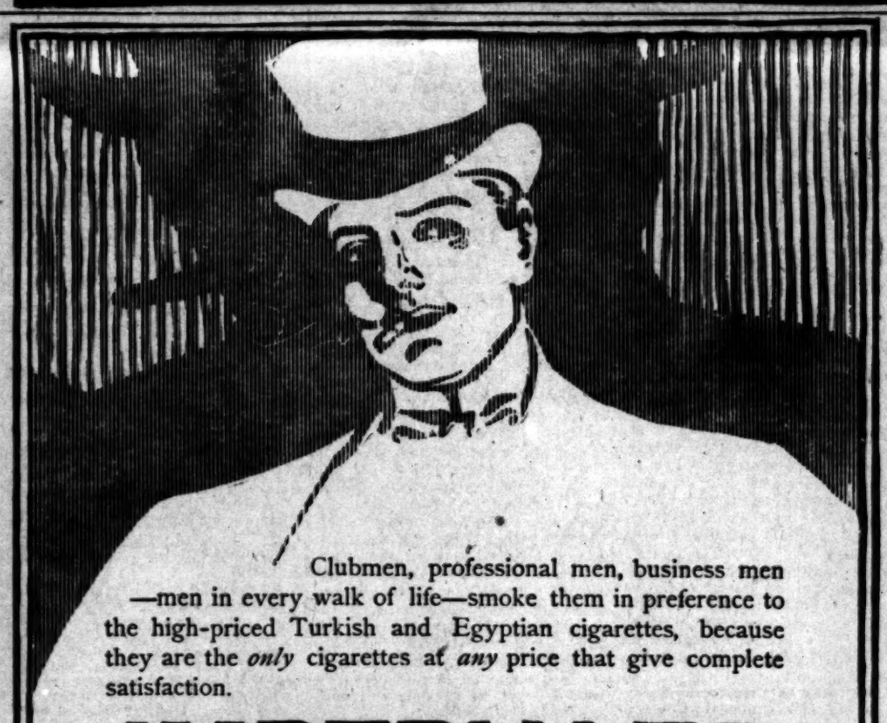

Clubmen, professional men, business men —men in every walk of life—smoke them in preference to the high-priced Turkish and Egyptian cigarettes, because they are the *only* cigarettes at *any* price that give complete satisfaction.

IMPERIALES
CIGARETTES

The mouth-piece insures a cool, mild and clean smoke. The tobacco is of the very finest blend; and a fine, thin mais paper is used —*crimped* together without a drop of paste, giving the smoker the full fragrance of the perfect Imperiales blend.

80,000,000 Imperiales Cigarettes smoked by the Men of the West in 1905.

10 for 10 cents

THE JOHN BOLLMAN CO., Manufacturers, San Francisco

New Spring wearables for men arriving daily.

See our large new display windows

KAHN'S, 457 So. Broadway.

Offices of the
SUNSET HOSPITAL
452½ South Broadway, Cor. 5th
Stock is now selling at 75c. Buy today
Phones: Home 5132, Main 5137

FAREWELL SALE
Manufacturers' Outlet Co.
Now Going on.
Hensbey's Old Stand 521 South Broadway

SUITS TO ORDER
THE BEST $15 EVER MADE
SCOTCH TAILORS
330 S. SPRING ST.

FURNITURE

Our motto: The best goods for the least money. Watch for our special ads. Wednesdays and Sundays.

R. W. PIERCE FURNITURE CO.,
203-205-207 North Spring St.

Out of Town Customers
Order your Wines and Liquors BY MAIL
OLD PLANTATION DISTILLING CO
108 S. Broadway, Los Angeles, Cal.

Special Tract Directory.

Vermont Avenue Square

The Southwest corner Vermont and Vernon Avenues. The largest and choicest subdivision in the southwest.

Large Lots $650 and Up

S. J. White & Co., 416-417 Huntington Bldg. Leo. J. Maguire & Co. 305-3 F. P. Fay Bldg. Wright & Callender Co 319-323 S. Hill St. Fox & Wilson, 403 F. P. Fay Bldg.

Don't fail to visit
SUNSET BEACH
the home beach
Hall-Armitage Company
General Sale Agents
434 Douglas Building

SALT LAKE R. R. TRACT
Its growth has been fast but substantial. Lots $580 and up. $80 down and $10 per month.
STRONG & DICKINSON
Second and Broadway
Phones 1275

See Newport Beach
AND
The Pacific Electric Subdivision before deciding on a beach home. Newport Beach Co., Newport Beach, Cal., and 730 Pacific Electric Bldg., Los Angeles, Cal.

PLAYA DEL REY
The Nearest Beach
F. W. Flint Jr.: Owner's Representative
201-06 O. T. Johnson Bldg.
Jas. V. Baldwin: Owner's Representative
336-7-8 H. W. Hellman Bldg.

MAIN 6220. HOME 1220.
Horace J. Pullen Company
REALTY AND MINES
474-5-6 PACIFIC ELECTRIC BLDG.
"Property to be easily sold must be rightly bought."

ALHAMBRA
Buy a lot on beautiful
Hidalgo Avenue
Grand Boulevard on car line. Free tickets of T. Wiesendanger, 207 South Broadway.

SAN FRANCISCO
Needs Fireproof Building Material. Money in Supplying This Demand. For particulars see
W. G. Young & Co.
711 Union Trust Building

Hollywood Valley View Tract
On 3 car lines, 116 lots, $500 up. Oranges, lemons and other fruit on the tract. Advance in prices October 1. Get in and make the profit on a small payment down, 10 per cent. off list up to opening date, September 1. C. H. LIPPINCOTT & CO., Sole Agents, 925 Union Trust Bldg. Home 6768.

Miramonte Park
An extension of the widely-known and universally popular
Miramonte Tract
Same Advantages—Same Improvements
RUFUS P. SPALDING, Owner, 215 H. W. Hellman Building. Phones, Home 5961, Sunset Main 3004.

Wanted---
Iowa Property
Choice alfalfa and English walnut acreage to exchange for good Iowa property.
MORRIS H. WILSON & CO.,
635 Pacific Electric Bldg.
Home 7203.

$50 DOWN. $10 A MONTH.
For lots in our
Figueroa St. and Moneta Ave. Tracts
$450, $475 to $600.
WINTON-McLEOD & CO.,
330 South Hill St.
Phones Ex. 546. Main 6278.

HILL STREET PROPERTY
We advise that you buy
WRIGHT & CALLENDER CO.
319-323 South Hill Street

Forest Heights Tract
End of Brooklyn-avenue car line. Choice close-in residence subdivision, on high ground. $425 and up. Terms.
A. B. C. CO., Tract Agents, Boyle 1102.
STONE & BLADES, Owners.
116 Henne Bldg.

Sunrise Heights
Lots $300 up. 1-5 down and $10 per month. Euclid Ave. car to tract office cor. Stephenson and Lorena.
Young & Adams
354 HILL ST. Owners

S. Vermont Ave. Tract
Lots 50x143 feet—$550—on 2 car lines. 20 minutes out. Easy terms. Substantial improvements.
ROBT. MITCHELL CO.
OWNERS
508 SOUTH BROADWAY

Inner Harbor Tract
LOTS $250 TO $500
Butters & Paul Investment Co.
108 E. First Street, Long Beach, Cal.

Main Street South Park Tract
Moneta avenue car runs through tract. Only $500 and up.
F. D. PARKER CO.,
Orpheum Theater Bldg.
THE BURCK-GWYNN CO.,
106 S. Broadway.

Ramona Acres
Acres homesites $835 up. 15 minutes from business center. Graded streets sidewalks, gas, electric telephones
EMERSON REALTY CO.
301-302 Delta Building

$10 Down $10 Monthly
60x300 Best street improvements completed; 2 car lines; $500
Emil Firth 415 Laughlin Bldg. Home 8105 Main 2543

Our Rental Department
for business locations has on its list the place you want.
Robt. Marsh & Co.
Main Corridor—Ground Floor
H. W. Hellman Building
Both 'Phones Ex. 175

We make a specialty of
ACREAGE PROPERTY
with water.
See Us Before You Buy.
F. H. BROOKS COMPANY.
215-216 Courier Bldg.
212 W. Third St.

Dos Robles Park Tract
Lots $850 Up—65 Foot Frontage
Walter Ransom Co. 210 MERCANTILE PLACE....
Home 7747 Broadway 4885

West Seventh Street Tract
Boulevard Heights
Wilshire Terrace
Norton Place
In the beautiful Wilshire Boulevard district. The finest residence section
DAVID BARRY & CO.
328-329 Bradbury Bldg.
Main 290 Home 290

PALISADES
The finest property between Hollywood and the sea. Consistent prices. A. C. DEZENDORF, R. B. DICKINSON,
Both Phones 83. 331 S. Hill St.

Venice Gateway
A lot here is inexpensive now, yet its future is certain to be great. Lots $500 and up
M. J. NOLAN
228 WEST SECOND STREET
BOTH PHONES 1409

ONLY $50 AND UP
$1 Down, $1 a Week. No Interest No Taxes.
Free tickets at our office, 103 W. Sixth St.
PRUDENTIAL IMPROVEMENT CO.
Sole Agent:
LOTS AT WATTS

J. FRANK BOWEN
Owner of 12 big tracts
LOTS $450 up. Easy Terms
439-40-41 Douglas Building
Third and Spring Streets

"Clifton By the Sea"
The Real Newport of the West
W. M. GARLAND & CO.
324 Huntington Bldg.
JOHN D. FOSTER & CO.
221-222 Douglas Bldg.

The Highland View Tract
—MONROVIA—
The choicest Subdivision of the "Gem of the Foothills." 50x150 to alley. $700 for few days.
THE MONROVIA BUILDING AND INVESTMENT COMPANY

Knob of Naples
Finest residence sites in Naples and Alamitos Heights. Investigate.
FRED K. H. KNAPP,
303 Douglas Bldg.
Home 2544 Main 3853

Del Mar Tract
Big Profits If You Get in Quick
B. I. HENDERSON, SOLE AGENT
330-331 O. T. Johnson Bldg.
Broadway 4926 Home 2363

NAPLES
A. M. & A. C. Parsons,
SOLE AGENTS.
Pacific Electric Bldg. Ground Floor.
Main 1885. Home Phone 882.

BREATHE PURE AIR.
MONROVIA
The loveliest dwelling place in Southern California. Quick car service. All conveniences.
GEO. E. HART, President.
LOUIS EVANS, Vice-Pres. and Mgr.
WALTERS BRUSH, Sec. and Treas.
Population Los Angeles 1906 (1903.)
Union Realty Co., Inc.
Real Estate, Loans and Insurance, 325 S. Spring Street, Los Angeles, Cal. City, beach and country property. Phones Main 1750, Home 3214.

"For Bungalow Sites"
In "Vermont and Melrose Ave. Tract." See
E. A. FORRESTER & SONS, INC.,
342-3-4 Douglas Bldg.

Buy One Today
A Walker Portable Cottage; made in a number of sizes; for 2 to 10 people; most healthy home ever built; has upper floor, folding stairway. See one rear 420 W. Sixth street.

McCARTHY CO. INCORPORATED
GREATER Los Angeles TRACT
Best All the Year
MAIN OFFICE 203 N. BROADWAY

SCOTT'S Oxzema SALVE
Instantly relieves and cures Chronic Facial and Infantile Eczema, Salt Rheum, Ringworm, Piles, Pimples and all Skin Diseases. Acts directly upon the affected parts. Recommended by physicians. 50c large jar.
SUN DRUG CO.'S STORES

Scofield
POPULAR PRICED MILLINERY
340-353 South Broadway

THE TIMES-MIRROR COMPANY
H. G. OTIS....President and General Manager.
HARRY CHANDLER.....Vice-President and Assistant General Manager.
MARIAN OTIS-CHANDLER...Secretary. ALBERT McFARLAND...Treasurer.
PUBLISHERS OF

Los Angeles Daily Times

Daily, Weekly, Sunday and Weekly Magazine | Vol. 50. No. 88. | Founded Dec. 4, 1881. Twenty-fifth Year
EVERY MORNING IN THE YEAR

NEWS SERVICE—Full reports of the Associated Press, covering the globe; from 225 to 25,000 words transmitted daily over more than 20,000 miles of leased wire.
TERMS—Daily and Sunday, including Magazine Section, 75 cents a month, or $9.00 a year; Daily, without Sunday, $7.50 a year; Sunday, $2.50; Magazine only, $2.50; Weekly, $1.50.
TELEPHONES—Counting-room, Subscription Department, Editorial Rooms, City Editor and Local News Room, Sunset Press 1; Home, ask for THE TIMES.
AGENTS—Eastern Agents: Williams & Lawrence, Tribune Building, New York; 1334 Marquette Building, Chicago; Washington Bureau, 46 Post Building, telephone 2247 Main, where the latest copies of The Times may be consulted. San Francisco office, Midway Building, Market street, between Third and Fourth.—Arthur L. Fish, Representative.
SWORN CIRCULATION—Daily net average for 1896, 18,901; for 1897, 19,258; for 1898, 26,121; for 1899, 25,781; for 1900, 26,758; for 1901, 28,448; for 1902, 39,2310; for 1903, 50,549; for 1904, 57,702 copies; for 1905, 48,150. Sworn daily average for every day of the first six months of 1906, 61,554 copies; Sunday average for same period, 71,520 copies.

Yesterday's Regular Edition 44,550

THE TIMES has a larger regular bona-fide circulation than any local rival. It circulates widely among the intelligent, industrious, substantial, forehanded classes. The greatest volume of business advertising, the finest display, the best classifications, the largest results to advertisers.

Offices: Times Building, First and Broadway.

Entered at the Los Angeles Postoffice for transmission as mail matter of the second class.

PART II: EDITORIAL, LOCAL AND BUSINESS SECTION

Pen Points

Dr. Hagan can't get into the political swim on a sea of beer.

Who can say now that Russian revolutionists are not up to snuff?

The members of the ice trust are getting the cold shoulder at the present time.

Pear growing is affected by a blight, but the matrimonial column shows no diminution.

The San Francisco jawsmiths are now in favor of arbitration. "Strike first, and arbitrate if you lose" seems to be their motto.

What a hole in the clamor at the Bryan gabfest the eloquent silence of Stephen Grover Cleveland, David Bennett Hill and Alton Baker Parker is making!

No one will be more pleased than the railroads that the free pass has been legislated out of existence, but the railroad companies have not been accused of aiding the movement.

While looking around for something to investigate, the Minnesota inspector of food has determined to analyze the toothsome chop suey. He may be treading on an international institution.

The esteemed Express is in a state of mind over the Police Commission, and delivers itself of the ultimatum that "something must be done at once." That's the way to talk. And let Citizen Fixit do it!

Little Sammy Clover pleads in his demurrer that the indictment against him is couched in language which cannot be comprehended by a person of ordinary intelligence. Who ever said Sammy had even ordinary intelligence?

Where does the Wilmington Journal get any respectable authority for its preposterous assertion that it will require a $50,000,000 bond issue to carry out the Owens River project? The engineer's estimates are less than half that amount.

Mr. Bryan must have been subjecting himself to severe discipline during his tour abroad. There are several subjects on which he actually refuses to talk. When any one mentions politics, he is afflicted with an impediment in his speech.

Will Fiddler Schmitz give both sides a square deal? He says he will disarm the strike-breakers. Will he also disarm the strikers? Perhaps he thinks unarmed strike-breakers against strikers armed to the teeth is labor-union fair play.

The critics of the present or any other Republican administration are definitely rebuked by the announcement that the $116,755,150 of 4 per cent. United States bonds which mature next year will be refunded at 2 per cent. with premium added.

A man and wife have been arrested in Philadelphia for kissing each other on the streets. After the revelations of corruption in Philadelphia's municipal administration we can only conclude that if the man had publicly kissed some other man's wife he would have been given a banquet.

Hetty Green is said to be willing to open her purse strings if her son can only be nominated for Governor of Texas. The Republicans of that State would like to see the purse strings loosened before the nomination is made lest she may treat the situation as she treats the tax collector.

When we speak of the United States as a billion-dollar country it might well be noted that we are also a growing country. When Washington was President he was Chief Executive over 325,000 square miles of territory, and a population of 3,000,000 people. Now our President's authority extends over 3,756,384 square miles and is from the Arctic circle to Porto Rico, and from the Atlantic to the farthest shore of the Pacific. The pessimists should keep these facts in mind when they accuse Congress of extravagance.

Dist.-Atty. Jerome should explain what he means when he says that he is willing to accept the nomination for Governor if the convention that names him will let him promise to live up to his oath of office. This distinguished New Yorker has been taking to himself much credit as a reformer, but in the position in which he now places himself he practically says that whatever the convention may say, rather than the oath of office, will control the administration of State affairs. Fie, Mr. Jerome, where is your boasted manhood.

Col. Henry Watterson's conclusion of the whole matter is that Bryan will be nominated for the Presidency, and that it will be done by a united Democracy. This prediction is not so strange regarding Mr. Bryan as it is about the Democratic party. Mr. Bryan says he is more radical than he ever was before, therefore the opponents of the Nebraskan in the past must be prepared to fall down and worship the silver calf and do it gracefully. Crow should be a sweet dish in

BRYAN'S SPEECH.

Candidate Bryan's speech at his New York reception yesterday was a voiceless arraignment and condemnation of Candidate Bryan.

He neglected the currency propaganda on which, a few short years ago, he vowed the salvation of these United States depended.

He then staked his fame and fortune as a prophet on his assumption that unless the "cross of gold" were removed from the poor, suffering American people, and removed by Bryan, Disaster would overtake the nation and Poverty would stalk over the land and make it her own.

Events have belied the prophet. Never was prognosticator more unreservedly discredited, never croaker found more ridiculously out of tune, never a single currency standard more happily vindicated.

No wonder that Bryan today makes the faintest possible allusion to his old slogan of bi-metallism. Who would have supposed that he would keep the sour and distressing thing long in his mouth?

As to the trusts, Mr. Bryan is platitudinous; as to socialism he is quite sane; he has some fairly good ideas as to public ownership; he harbors the same old "free-silvery" delusions as to the tariff; as to his obsessing thought, viz., that there is only one way to save the country (which doesn't need saving) and that is Bryan's way, and per Bryan, he is as untrustworthy as he was ten years ago when he told us exactly the same thing in terms of 16 to 1.

If Mr. Bryan had reflected, rather than deflected, it might have occurred to him that this huge, prosperous, happy country never made such great progress in abating certain evils which Mr. Bryan deplores as it made while Mr. Bryan was in foreign lands.

Viewed in New York, Mr. Bryan's boom seemed quite ripe yesterday—in fact, so ripe that it is likely to rot before 1908.

KIRK KICKS UP DUST.

State Superintendent of Public Instruction Kirk writes a long open letter that purports to be an answer to charges made against the State Textbook Committee, but it is no answer at all. It is a long-winded explanation of matters entirely irrelevant to the case, and at only one point does it touch the question at issue.

Superintendent Kirk repeats his former assertion that California "is getting schoolbooks of the highest order of excellence at prices not higher than, and in most cases less than, the same text matter is being obtained in any other State."

The question of merit of many of the texts, particularly those furnished by the book trust, is at issue. Against Superintendent Kirk's assertion of excellence The Times places the judgment of an overwhelming majority of California teachers, the opinion of the highest educational authorities and the conclusions of 80 per cent. of the experts chosen by the Text-book Committee to examine and report on text-books. The secret and carefully secluded records of the committee, which it claims to be "privileged communications," not public documents, prove the charge as made and refute Superintendent Kirk's bald assertion.

Comparison of prices of schoolbooks in various States, as shown on official lists, absolutely disproves the superintendent's statement concerning relative cost. The lists have been published in The Times, and they prove beyond possibility of question that the prices are from 10 to 20 per cent. and in some cases even 40 per cent. higher in California than in other States. Superintendent Kirk's reiterated statement is simply untrue. He does not even attempt to support it by quotations of price lists.

Discussion of the merits of the existing system of selection and publication of books, as contrasted with the wretched system which it supplanted, is wholly impertinent. The Times does not criticise the system of State adoptions; it condemns only the perversion of that system by Pardee and Kirk to serve their own ends by promoting the fortunes of a discredited trust.

The charges against the Text-book Committee are that it has foisted inferior books upon the schools, that it has been in collusion with the agent of a greedy combination which has been kicked out of other States for notorious attempted corruption of officials and debauchery of the public school system; that the relations between that agent and two members of the committee, Pardee and Kirk, are more than suspiciously confidential; that Pardee and Kirk have shown solicitude for the interests of the book

tion that their first concern is for the efficiency of the schools; that they have ignored and even falsified the reports of their secret readers in order to divert business to the trust, whose agent is their political ally and close personal associate.

Their only answer to all those charges is the assertion that "disappointed book agents and the discharged secretary of the committee" have been supplying The Times with facts. The sources of information are of no consequence, but it can be shown conclusively that the secretary referred to was discharged solely because he would not stand in with Kirk to put royalties into the pocket of Kirk's friend, the trust agent. Gov. Pardee is on record in writing to the effect that there were no charges of any kind against the secretary and that the committee had every confidence in his "integrity, honesty and efficiency as secretary of the committee." He was "fired" on Kirk's personal demand, without hearing, and solely because Kirk and the trust could not use him. And Pardee stood in with Kirk and stultified himself.

Some of the facts published by The Times were supplied by the former secretary, who is the best possible source of information. They were presented previously by the secretary to the State Board of Education, some of whose members are tarred by the same stick that smirched Kirk, and buried by that body.

No matter by whom the facts are supplied. The only question to be determined is whether or not the charges are true. Neither Gov. Pardee nor Superintendent Kirk has said anything yet to raise the slightest doubt that the charges are true.

The schoolbook system of California has been prostituted to the book trust, and search for the panders leads straight into the secret meeting room of the State Text-book Committee.

A TRUST ON ITS KNEES.

When a vicious elephant has been beaten into submission and gives up the fight, he acknowledges defeat by squealing. Standard Oil, the mastodon of trusts, maintained for years an attitude of arrogant indifference to criticism, and professed to regard with lofty contempt the assaults made upon its iniquitous system by the American press. But Standard Oil is squealing.

In a long telegram from New York, printed yesterday in The Times as an advertisement and so marked, the Standard Oil Company wails that the hostile attitude of the American press has had a depressing effect upon its foreign trade, and attempts to show that the cutting down of its profits is a national calamity.

There is none of the old-time "newspapers-be-damned" spirit in Standard Oil's tale of woe. More in sorrow than in anger the poor, belabored old trust elephant appeals to the press to pity its condition and let up. It doesn't believe for a moment that the press intends or desires to injure the export trade, or that its attacks upon Standard Oil have any such motive, but unfortunately those stupid foreigners misinterpret American criticism, and distort attacks upon the system of organization as discrediting the quality and value of products, giving that as an excuse for refusing permission to erect storage plants abroad.

Of course the esteemed American press does not mean to hurt the oil business, but won't it please be so good and kind as to "formulate its attacks upon Standard Oil on lines not calculated to give aid and comfort to every foreign enemy?" There is a big lot of oil in America ready for export, and Standard Oil wants to sell it to the foreigner, but the managers, agents and salesmen of the trust are much embarrassed in their operations by the unfortunate misconstruction put upon home attacks on John D. and his pals by those nefarious foreign newspapers.

It is unkind to exult over a brother in distress, but we fear that at least several people in the United States will laugh unfeelingly at the humble plea of the once imperturbable trust for leave to get up and put arnica on its bruises.

Nobody has said anything derogatory to the quality of kerosene manufactured and sold by John D. It is admitted that he turns out a very good brand of oil and that his prices are not too high as a rule. But he hasn't played fair with the public or with other producers of oil in building up his business. He and the railroads have been secret partners in a bunco game and have dealt marked cards. They have been exposed and held up to public execration for their crimes of cunning and there is more than that coming to them.

The American press is the instrument of retribution in the hands of the public and it has brought the insolent Standard Oil trust to its knees. Until the law has been vindicated by just punishment of criminals who have long defied it and jeered at it, the work of the press in exposure of lawbreakers and conspirators against the public good is not done.

THE COSTLY SMOKE NUISANCE.

United States Consul F. W. Mahin, who is stationed at Nottingham, England, reports the initiation of an important project by Arnold Lupton, member of Parliament for one of the Lincolnshire districts, the object of which is to rid London of its smoke-fog and to make it "one of the sunniest cities on the globe." Mr. Lupton declares that the successful consummation of his project would make of London the most beautiful city in the world. This would indeed be a wonderful achievement; for, while London is the largest city in the world, it falls very far short of being the most beautiful.

The essential feature of Mr. Lupton's plan is the use of electricity for power, lighting, heating and cooking purposes in London, so as to do away

COMES BACK FOR THOSE "STOLEN CLOTHES."

The London fogs which cause so much trouble are composed principally, as is well known, of fine particles of coal thrown off from thousands of furnaces in the form of smoke, because of imperfect combustion. No doubt it would be possible to reduce the evil by making the use of smoke-consuming devices compulsory, but this would be impracticable in the cases of private consumers, and it would at best only minimize the evil. Smoke-consuming appliances, however effective in theory, are not always so in practice, and they could not be relied upon to cure the evil entirely.

Mr. Lupton proposes a radical remedy for the smoke evil, by doing away with the necessity for burning coal or other fuel in London. Under the system which he proposes the fuel will be converted into electrical energy in the coal fields of the Midlands, and will be transmitted to London under high voltage, there to be transformed into currents of varying potential, adapted to the purposes for which they will be used, principally for heat, light and power. The project is said to be approved by engineers of distinction. There is no doubt as to its feasibility, and there is no doubt that it would do away with the most disagreeable features of the fog nuisance, though it could not be expected to prevent sea-fogs, which must of necessity recur with more or less frequency in the region where London is situated.

It is estimated by Mr. Lupton that the smoke nuisance damages London every year fully $10,000,000, to say nothing of the discomfort and danger to which it gives rise. Mr. Lupton proposes to use a high-tension current of 60,000 volts for the transmission of the electrical energy from the coal-fields, which are 120 miles distant from London. "If London were supplied with electric generators of, say, 1,000,000 kilowatts average load," he says, "the greater part of the railways, tramways and factories could get their electric lighting and power, and the bulk of the houses be warmed and the cooking done by electric energy." He estimates that the current could be delivered in London, in bulk, at half a cent per unit, and that therefore "it could be sold at 2 cents, and even less for large quantities."

As a beginning it is proposed to construct a plant, which can be enlarged when needed, to cost about $17,000,000. The undertaking, it is obvious, will be expensive. But the end to be attained will justify the expenditure, if the project prove as successful as it promises to be. London without its dense and smudgy fogs would indeed be a great novelty; but the change would be welcome, and it would not take the average Londoner long to accustom himself to the condition of smokelessness.

Poor Chap!

Dr. William Osler, apropos of heroic remedies, said:

"Uneducated persons have no faith in the subtleties of medicine—in tiny pills, in diet, in exercise. When they are ill the y want large, strong, black, bitter doses. They want heroic measures to be applied to them.

"Thus, there was an English physician who sent some leeches to a patient, a miner.

"Calling the next day, the physician inquired, before starting upstairs for the sick room, if the leeches had arrived.

"The miner's wife, with a contemptuous laugh, replied:

"'Yes, sir; but what on earth be the good o' sending them little things for a great chap? I just took an' clapped a ferret on 'un.'"—[Detroit Free Press.

Everyday Miracles.

"Bullfinches fed on hemp seed turn quite black," said a naturalist. "Horses kept in coal mines for several years become covered with soft, thick fur, like a mole. The mastiff of Thibet, who in the Thibetan highlands has a heavy coat of wool, loses his coat completely when he is brought down to the plains. The ermine in his snow-infested home turns white in winter, but if he is taken for the winter to a warm climate he does not turn white at all. Quite amazing altogether are the changes that, with food and environment, we can effect on all living creatures—even on man."—[Philadelphia

THE INNOCENT BYSTANDER.

The Song of the Night.

"Ye shall have a song, as in the night when a holy solemnity is kept."—The prophecy of Isaiah, xxx, 29.

Night has her song, when day's voice has been stilled,
When toil's last bugle call has forth been shrilled;
Night sends her song on breezes faint with musk
Along the blurring avenues of dusk.

Then die the strident chords of forge and mill,
And softer strains float downward from the hill;
Soft shadows hush the tumult of the streets,
A whisper comes that echoes and repeats.

The dark drifts in with slow and stately sweep
And croons the low toned harmony of sleep,
And spreads about us all its velvet bars
Until we may but look up at the stars.

And then the stars chant in a hundred keys
The wondrous song of all the centuries,
The blended song, eternal and sublime
That pulses with the mystery of time.

It is the song whence spring our sweetest strains,
The song that blessed the breadth of Eden's plains,
The song that great souls on a lonely height
Have heard come falling, falling through the night.

And no man knows it, neither note nor word,
And no man knows when its great strains he heard,
But into each man's heart some time it steals
And all its marvel-music then reveals.

Night has her song—across the depths of space
It leaps from some vast, holy, hidden place,
A song of angel-sweetness in its tone,
A song of silence, mighty and unknown.

The Intelligent Dogs.

Once there were two dogs, and a man began training them.

Ere long he had the first dog drilled so that it would jump through a hoop, sit up and beg, lie down and roll over, smoke a pipe and do many other wonderful feats of skill and agility.

And the man said it was a smart dog.

But he never could get the second dog to do any tricks. He said it was because the second dog had no sense, but really it was because the second dog had too much sense to be worked that way.

There are some men who are too smart to be trained dogs.

Saved from Starvation.

Stranded on a desert island,
Bare of mussels, shrubs or birds,
We all called each other liars,
Then each fellow ate his words.

The Proper Time.

"It is a wonder to me," says the visitor in the South American republic, "that you people down here don't upset the government. Why, I learned this morning that there isn't over fifty dollars in the national treasury."

"Ah, Señor," says the soft-voiced native, "this is a most unfavorable time for a revolution. When the present administration has gathered a few millions into the treasury, then you will see the patriots arise and demand freedom from their shackles."

—[Wilbur D. Nesbit.

[Copyright, 1904, by W. D. Nesbit.]

BITS OF VERSE.

The Beautiful Morning.

Birds in the blossoms sing sweet to the skies;
Suns set in shadows, but bright stars will rise,
And joy, at last, is the sweeter for sighs.
Bitter the crosses, and sad all the cares,
But there's ever a rose in the thorns o' the years,
And the bright smile of Love is a tempest of tears.
Kiss stands to the trouble—take hearts in the strife,
Though the sky with the black clouds and thunder be rife;
We shall reap in the sunlight the lilies of life.

—[Atlanta Constitution.

Night Song.

'Tain't a song o' sorrow
That comes floatin' through de night;
It's a song about tomorrow
When de sun is shinin' bright;
A song about de mornin',
An' a song about de noon,
An' about de twilight's warnin'
Dat we'll all be restin' soon.

De branches keepa a-swayin'
Whah de moon looks through de tree;
De katydid keep playin'
An' dat tune sounds good to me.
De music dat goes hummin'
Through de dark an' starry hours
Is about de day dat's comin',
Wif de sunshine an' de flowers.

—[Washington Star.

Twilight.

(Parisina.)

It is the hour when from the boughs
The nightingale's high note is heard;
It is the hour when lovers' vows
Seem sweet in every whispered word;
And gentle winds, and waters near
Make music to the lonely ear,
Each flower the dews have lightly wet,
And in the sky the stars are met,
And on the wave is deeper blue,
And on the leaf a browner hue,
And in the heaven that clear obscure,
So softly dark, and darkly pure,
Which follows the decline of day,
As twilight melts beneath the moon away.

—[Lord Byron.

John Oliver Hobbs.

To drift away from a tide of dreams
From the sad, sad shores of time and pain; to pass
Unto a spaceless bourne of perfect peace,
The realm of boundless silences; borne on
Like one who floats in summer seas with love,
Whilst from afar faint music lulls the sense
With starlit reveries, is not to die,
But sweetly to forget we ever were.
The passing of a soul in sleep from dreams
Into the quietude from which it came
Is like a melody that gently sinks
From softer tones to softer, fainter still,
Until it mingles with the soundless air
And gives its soul to silent memory.

—[James Armstrong.

Trial by Jury.

Trial by jury did not have its origin in England; the principle is many, many years older than the Magna Charta. According to a translation from the Pei Yang Kuan Pae, which the United States Minister to China has sent to the State Department, containing a memorial of the commissioners charged with a revision of the Chinese code, it originated 'way back in the good old days of the Chou dynasty, centuries before the historic little incident at Runnymede, but it has not yet been put into practical operation in the celestial empire. The Chinese didn't want to be in a hurry about the matter.—[New York Commercial.

DUTY NOT ADDED TO THE PRICE.

[WRITTEN FOR THE TIMES BY WALTER J. BALLARD.]

It is all tommy-rot and claptrap for newspapers to veil their assaults upon the protective tariff, under the guise of tariff revision talk, without specifying the particular industry or industries to be affected by revision, and at the same time insist that they are "not attacking the principle of protection," but, say they, "it is the thieving trusts we are after, who sell goods cheaper abroad than they do at home." By this token these would-be disturbers of our economic peace, and well-filled pay rolls, seek to convey the impression that the American people are paying too much for the American goods made in protective tariff factories, to the extent of the duty on each article so made. Of course these tariff revisionist newspapers do not go into details as to which article the American public is

price. What affects the public, as such, is the prices of protected goods, whether trust or not, which it has to buy for its daily use. ent protective tariff put too much money, in the "thieving trusts" on is the vital question at this political juncture.

Now here is a list of the correctness of which been disputed. It and the wholesale pri and the only price ing trusts" get, for

Articles.—Quantity.	
Wire nails, pounds	
Handsaw files, dozen	
Salt, bushel	
Bunting, yard	
Lead pencils, gross	
Chewing tobacco, two ounce package	
Playing cards, pack	
Tissue paper	
Calicoes, yard	
Cotton and wood chaplis, yard	
Shirting prints, yard	
6-pound wool blankets, each	
Carpets, square yard	
Cheviots, square yard	
Ladies' wool dress goods, square yard	
Smyrna rugs, each	
Calico aprons, yard	
Workingmen's shirtings, yard	
Flannel shirts, each	
Boys' pants, each	
Cotton handkerchiefs, yard	
Moquette rugs, each	
Blankets, each	
Cloaks (cheap,) each	
Comfortables, cotton wool, each	
Workingmen's trousers, each	
Boy's suits, each	
Girls' dresses, cotton and wool, each	
Working-girls' dresses, wool, each	

In only one item on the ly, "Girls' dresses, c does the wholesale pri duty, and that only 1 cent on each dress. other instances does the the wholesale selling then becomes of the anti-trust argument is added to the price ing of the kind. added to the price, a barrier of full pro American wage-earner, foreign goods made by labor, sometimes so practically pauper labor, market, the American the greatest market in If, as alleged, the are getting rich by extra price equal to the that twenty-six of this nine articles of common wholesale for a less duty on each, and the one solitary cent more Don't generalize fair trust arguers, but come solid facts.

One on the Shah.

Theodore Billroth, Viennese surgeon, lectu class in a medical school, doctor needed two gifts— free from any tendency sea and he must be a

He then poured a into a glass, dipped in into it and licked it off, invited the students to ample. Without flinching With a broad grin the at them and said: "You first test brilliantly. No for none of you observed my first finger into licked the second!"

He Was so Glad.

"My son," said the the end of a moral to you to be exceedingly your conduct. Never cumstances, do anyth would be ashamed to world see you doing."

The small boy tur with a whoop of de "What in the wo with you? Are you the mother.

"No'm," was the so glad that you don baths never any mo Journal.

Ophelia

A real Bronze Art Nou finished in Queen's Gray, half-hour striking mov sash beveled glass, Arabic figures, height width 10¾ inches, the anteed. A beautiful clock any home. Price $16.50

MONTGOMERY
JEWELERS
Spring Street at

Why pay $2 to glasses while we nish first quality (hollow ground) for $1.00; or we in ten-year gold completely guaranteed for testing.
$1.00 FLEMING

Sole Agents For Conn Instru
Sold for cash or on the plan at FITZGERALD
113 S. Spring St.

A Number of Individual Investors
With a Small Amount Each.
Can own a business block as easily and with the same safety as a Invest in this high-class property. Direct ownership. Full earning Investigate our Investment Bonds.
THE TRUSTEE COMPANY

THE POLITICAL WATCH TOWER

Surprises seem never to cease in the present campaign. The latest is the one planned for certain weak members of the Legislature from Los Angeles county. The surprise for them will be that they are to be kept at home this year, if forces now at work succeed in arousing public sentiment

the prospect of having the in-

this great section represented

by the cheapest kind of

It will be a surprise for

to have an opportunity to

improvement in the local

the majority of which, of

has been anything but rep-

of Los Angeles and its

excellent authority that a

more is well under way for

not dummies, to Sacra-

It may be that lines

drawn closely with respect

though some of the Repub-

will be indorsed, and

candidates to be brought

the same party, so that

as a whole, will be Re-

plan for a clean legislative

be connected with the In-

county movement, or it may

that is a point on which

is prepared to commit him-

I am satisfied something

in the wind, and that it will

long before the public will be

is necessary to name the

of the Senate and of the As-

who are to face the fight. No

an introduction, for in-

to Assemblyman "Phil" Stan-

the Seventy-first District, the

friend of Gov. Pardee, who cher-

is ambition to be Speaker of the

Assembly.

Assemblyman J. P. Transue of the

Thirty-third District is another of

the candidates—notable for his shortcom-

ings. Transue is drawing pay from

the county now as a deputy in the

sheriff's office. These two former

citizens and present nominees are to

have active opposition, if the plans of

the independents do not miscarry. In

the Seventy-third District there is talk

of running George J. Lang, a Dem-

ocrat and former Police Commissioner,

against Transue's scalp.

In the Seventy-fourth District, where

John C. Bell is the Republican nomi-

nee and is the Seventy-fifth, Percy V.

Pitman, there probably will be com-

petition for these youthful lightweights,

who were nominated solely because

they would be useful to the gang ele-

ment of the Legislature.

J. G. McCartney, Assemblyman

at the sessions and now Republican

candidate for Senator from the Thirty-

seventh District, is another who is

marked for slaughter if the knife of

opposition can be sharpened properly,

and it is likely that Senators Savage

of San Pedro and Hahn of Pasadena

will find independents contesting their

seats.

The Sixty-seventh, Sixty-eighth,

Sixty-ninth, Seventieth and Seventy-

first Districts there probably will be

little opposition to the nominees, who

are, respectively, Dr. G. S. Case of

Pasadena, Preston F. Cogswell of El

Monte, Newton W. Thompson of Al-

hambra, Walter Leeds and Fred E.

Wilcox of Los Angeles. Thompson

has a good record in previous ses-

sions, while the other nominees are go-

ing to the Legislature for the first

time, and have an opportunity to make

records for themselves.

The announcement has been made by

the managers of the city non-partisan

movement that its complete list of can-

didates for municipal office will be

made known to the public within a very

few days. The ticket, I am informed,

is practically complete, but members

of the Executive Committee of the

Non-Partisan Central Committee have

proceeded so far in keeping it a se-

cret. For Mayor the name of W. J.

Washburn is discussed most frequent-

ly and with the greatest assurance.

Both politicians have begun their

campaign of slander in an effort to de-

feat Ed R. Ward, independent candi-

date for County Assessor. Wherever

they can get in a lick with the hammer

they do so in their desperation to kill

off that is strong for the present

incumbent. False stories are set afloat

regarding Ward's administration, and

attempts are made to wean the Asses-

sor's friends from him by arguments

launched from a common source.

Whether it be true or not, I hear that

a fund has been set aside to kill off

Ward, politically. It is said to aggre-

gate $20,000. Indications are that some

of it is in circulation among the tongue

wielders of the opposition.

Chairman McGarvin of the Republi-

can City Central Committee issued a

call to the Executive Committee yes-

terday, naming September 11 as the

time of a meeting at which vacancies

in the Central Committee are to be

filled. Thirty-one committeemen are

to be named for that number of addi-

tional city precincts, the increase hav-

ing been made since the last committee

was appointed. There also have been

many changes in old precinct lines,

necessitating a readjustment in the

committee, and from other causes there

are vacancies in the body. The City

Central Committee will meet within a

few days of the gathering of the Ex-

ecutive Committee, and the city con-

vention probably will be called for

October 1 or thereabouts.

Within a week, I am told, the inde-

pendent county party will appear in

print with a name and a list of

candidates for county and possibly

legislative offices. There will be ample

room for the county Democrats to

decide whether they will indorse

Democratic candidates of the independents or

put a ticket of their own.

Nothing less than a special train will

carry the Los Angeles county delega-

tion to the Republican State Conven-

tion at Santa Cruz. This train will

leave here at 2 o'clock next Monday

afternoon, and the intention is to stop

at Santa Barbara for dinner. From

there the train will follow the regular

route, and will reach Santa Cruz

early Tuesday morning, a day before

the convention will meet. It may be

that other delegations from Southern

California will assemble in Los Angeles

and go north on the special.

THE WATCHMAN.

A Substitute.

Willie Hales, aged 4, was in a fright-

ful predicament. To nurse, carrying

her cherished two-weeks-old baby up

and down before the house, had paused

to show the new infant to the bishop,

who had asked to look at it. And

the tall, grave bishop, of whom

children stood greatly in awe, had un-

expectedly asked the little girl to give

him the baby.

Now in the world to refuse a request

made by such an awe-inspiring person

as the bishop the child did not know.

But presently she wrinkled her small

countenance shrewdly, moved closer to

the petitioner, and said, ingratiatingly,

"I'll let you have the next."—[Harper's

Weekly.

THE MARK OF GOOD CLOTHES KNOW US FOR BEST VALUES

THE MARK OF GOOD CLOTHES

In the Finals

Just two more days—then good-by to this week of "big doings."

Unusual buying inducements are the order of the day.

It's a tight race between the several departments of this store for first place in "value giving" in the finals.

Genuine cow hide suit cases 24 inches long made on steel frame, re-inforced corners, regular $6.50 values for $4.95.

All boys' wash suits at half price.

Men's 3-piece summer suits worth up to $20, for $12.48. 250 to select from.

Men's fancy summer vests worth up to $5 for $2.45.

All men's 2-piece outing suits one fourth off regular prices.

All men's summer weight trousers, 20 per cent. off regular prices.

All men's, boys' and children's straw hats half price.

Harris & Frank
London Clothing Emporium
137-141 South Spring Street

Store closes at noon Saturdays. Shop in the morning

DISTINCTIVE SHOE STYLES

Staub's is the home of distinctive shoes for women.

The new fads come direct from the makers as soon as the finishing touches are put on.

Above we show a very clever street oxford for the up-to-date woman.

Made of gun-metal calf with welt soles, fastens with straps and buckles. Stylish, dainty, effective. Price $4.00.

Mail orders carefully filled. Send for self-measurement blanks.

C. M. Staub Shoe Co.
Broadway, Corner Third

The Quaint Bouquet Odor

Rickseckers Ping Pang Perfume is a highly concentrated rich bouquet odor—very odd and distinctive, suggesting the jungles of the topics.

It's a great favorite with people of good taste.

75c THE OUNCE.

Off Hancha Drug Co.
852 SOUTH SPRING—Cor. FOURTH
S. F. Southwell, President
H. V. Newton, Secretary

Vast improvements are the order of the day at Huntington Beach. New, handsome homes are being built—street work is progressing and a beautiful public park is being cultivated and improved.

Every comfort for campers at Huntington Beach Tent City.

Wanted Bed-Rock Price.

The proprietor of a Boston hotel says that a week or two ago a dusty, tired-looking person from Nashau, N. H., presented himself at the desk of the hotel, stating that he desired a room.

"I've et my supper an' shall be off before breakfast," said he, gravely, to th eclerk; "now, what would be your lowest price for a room to sleep in?"

"One dollar, if you leave at 6 o'clock tomorow morning," was the reply.

"Well—er—wouldn't half a dollar make it jest about right?" demanded the wayfarer, producing a battered 50-cent piece. "You see, I'm all excited up, travelin', an' I don't expect to sleep more'n half the time I'm in there."—[Harper's Weekly.

J. W. Robinson Company
Boston Dry Goods Store
235-237-239 SOUTH BROADWAY
We Close Tomorrow at 12:30.

Men's Wear Tomorrow

Many Things at Half

(These prices on Saturday morning ONLY.)

Colored stiff bosoms, pleated bosom and negligee shirts regularly sold at $1.00, $1.25, $1.50, $2.00 and $2.50 will be NINETY-FIVE CENTS each.

Hundreds of this season's most popular patterns—by far the best shirt offering we've made this season.

$2 to $3 Vests $1.50 Men's fancy wash vests in genteel patterns, favored by all refined dressers.

Probably a hundred dozen 50c and 75c silk four-in-hand scarfs in the collection slated for clearance Saturday at 25c

Balbriggan shirts and drawers of the quality commonly sold at 75c a garment, on Saturday at 45c

Today's Special Sales

Fuller information of which appeared in yesterday's papers:

Dollar corsets of the Royal Worcester make at 45c. No telephone orders filled (Rear of Annex)

Clearance of framed pictures at half. (Third Floor.)

25c to 35c wash stuffs at 10c. (Annex.)

HIGH CLASS Toilet Preparations

Even though it may be possible to get such things as these while away on vacation it's wise to take them with you.

Hygeia Complexion Cream of Benzoin and Almonds 25c
Riker's Cerate. 50c
Willow Cold Cream, pound jars, usually 75c, here at 60c
And the 50c size at . . 40c
Amolin Powder, 3 for 50c, or, each 20c
Violette de Mai Toilet Water, 85c and . . 65c
Daggett & Ramsdell's "Perfect" Cold Cream in six sizes, 10c to $1.50
Bradley's Woodland Violet Toilet Water at . 75c
J. W. Robinson Co. Borated Talcum Powder, rose or violet scented 15c
J. W. Robinson Co. Special Violet Water 25c
Companion Cases for traveling, made of cretonne, silk and leather, $1.35 to . . . $3.00
Complete assortment of Richard Hudnuts perfumes and toilet specialties.

Coulter Dry Goods Co.
225-7-9 South Broadway 224-6-8 South Hill St.

Handsome Shirtwaists $1

The final drastic clearance of summer shirtwaists comes today, when we offer garments for which we've been getting $2, $2.50, $4 and $5, at a dollar each.

Of course you want to know the reason: it's this—at no one of the above price-steps have we all sizes or styles, and we'd rather lose money than to keep incomplete lines. Waists included are made of white batistes and lawns; both short and long sleeves; button fronts or backs; plain tailored and lingerie lace and embroidery trimmed models; and somewhere amongst them is your size. See a number in a Broadway window.

Silk and Linen

Coats Cut Third to a Half

A ponge or black silk coat is always in demand for covering party frocks, where a cool, pretty wrap is wanted. And linen coats are well nigh indispensable in this climate. "Too high priced for you?" Perhaps not, when you hear that we've made cuts of a third, and even a half, on our authorative styles—Etons, hip, three-quarter and full lengths—in variety to please the most discriminating taste.

Seasonable Silk News

Fashion says: "Brown silks for fall," and already leaders of style have shown open preference for golden brown shades. Of course, they're shown at Coulter's in every popular weave—louisine, peau de cygne, taffeta, peau de soie, messaline and chiffon taffeta. Widths 19 to 21 inches; prices 85c to $1.25.

A bargain today in 19-inch colored taffetas—not just a few odd colors, either, but the whole range, including white, ivory and cream—for petticoats or dress linings; good at 75c; a snap at 60c a yard.

We secured 250 yards of unusually good black Swiss taffeta, 23 inches wide, away under its usual value. $1.25 a yard; so it goes on sale today and Saturday morning at 75c. Its high lustre and deep, rich black make it especially dsirable for waists or elegant gowns. Doubt if we ever again get so good a grade to sell at 75c; and even if there's any left on Monday we shall advance it to $1.25.

Wash Parasols At Half Price

We're closing out all washable sunshades at half price, just to avoid having a single one left over. You'll find handsome embroidered parasols, in open and blind stitches, plain hemstitched linens, and other preferred styles here, with white or natural wood handles, from 65c to $6.25, just half early-season prices.

A Wash Goods Bargain

36-inch best American-made percales in white and colored grounds; large and small figures, and dots in black, blue or red; 12½c a yard.

Lily Cream

Approved by the palate of the most delicate digestion. The purest and most satisfactory milk possible to procure. Use it daily.

Pacific Creamery Co.
Los Angeles, Cal.

KODAKS
Photo Supplies
Artists Materials
Picture Framing
Developing
Printing and Enlarging
HOWLAND & CO.
PHONES 211
310 South Broadway

ANDERSON & CHANSLOR GROCERS

Open an Account with the A. & C. Co. Tomorrow

Begin the new month by opening an account at this new store. We know you will find our service satisfactory. We believe the change will prove profitable. You get nothing but "quality goods" from the A. & C. Co.—we carry nothing else in stock. Yet in the long run, you will find it costs you no more to trade here than elsewhere—often less. Further, we accommodate our service to the needs of our patrons—it's careful, intelligent—not the hit or miss, ordinary kind. Try it out for a month. You will see what we mean.

SPRING·ST·426·428·430
PHONES·EX·38·

Dinner Knives

We offer some extra good values in Dinner Knives. The list below will give you some ideas concerning prices, but we would request you to visit our Cutlery Department and see these goods. That is the only method of judging qualities.

Bone Handle Dinner Knives—good steel. Set of 6. . . . . $1.55
Celluloid Handle Dinner Knives—good steel. Set of 6. . . . . $2.30
Grain Celluloid Handle Dinner Knives—silver-plated blades. Set of 6. . . . . $6.25
Pearl Handle Dinner Knives—plated blades. Set of 6. . . . . $7.50

H. F. VOLLMER & CO
313-315 S. Broadway
Next to Examiner Bldg.

H. JEVNE CO.

Delicious Edam Cheese

The genuine Dutch Edam cheese, imported by us direct from Holland. The finest cheese for lunch or after-dinner serving with coffee. Rich, dainty, appetizing.

Our Cheese Department abounds with all sorts of tempting cheese. Delicious pineapple cheese, our own importation of the famous Swiss Cheese, a new shipment of Roquefort cheese just received. Whatever your cheese wants may be, remember that you can supply them most satisfactorily at JEVNE'S.

Ask for our free new catalogue.

SMOKE JEVNE'S FINE CIGARS

208-210 S. SPRING ST—WILCOX BUILDING

Men's Blucher Oxford

This stylish oxford comes in Corona Colt, French Patent Calf, or in Tan Russia Calf. A graceful and very comfortable model. Prices $5 and $6, according to materials.

Wetherby-Kayser Shoe Co.
215-217 South Broadway

Luscious Oranges

California's finest Valencias. Skin thin as a wafer. Flesh rich and of regular texture, every grain filled to bursting with the most delicious juice. Sweet as sugar.

LUDWIG & MATTHEWS CO.,
Phones 550. 133-35 S. Main St.

Without need of escort, ladies travel alone in the palatial

Los Angeles Limited to Chicago

Enjoying the comforts of the luxurious library, observation car and parlor sleeping cars.

SALT LAKE ROUTE—UNION PACIFIC AND NORTHWESTERN LINES

is the way it runs every day.

Particulars at 250 So. Spring St. or First St. Station.

ORANGE BRAND HAY

The choicest hay grown in this state.

NICHOLLS-HAMMELL CO.
1125-29 San Pedro St.

FRUITS JARS

MASON ECONOMY LIGHTNING

We have them all in pints, quarts and half-gallons at low prices. There are not enough fruit jars in the city to supply all demands, so buy today if you want to be sure.

WE ARE RELIABLE GROCERS.

Either Phone 950 Carr & Stephens INC.

621-623 SOUTH BROADWAY

SCHOLARSHIP CONTEST.

CONTEST TO CLOSE. TREMENDOUS SCORES.

Grand Army Girl Turns in Largest of Season—Pasadena Boy Rises Like Balloon—Covina Lass Climbs. Everybody on Home Run.

LEADERS FIFTY-EIGHTH DAY, SCHOLARSHIP CONTEST.

1.	PREWITT, MERLE, Westminster	117,100
2.	SMITH, BERTHA, Cucamonga	95,355
3.	BASSETT, VIVIAN, 26 S. Raymond Ave., Pasadena	84,792
4.	ALLEN, GRACE, Sawtelle	80,395
5.	ZUBER, ESTHER, 2500 W. Eighth St., City	59,488
6.	CLAYTON, JOHN, 243 Pacific Ave., Long Beach	59,231
7.	RICKERICH, MAY, Pomona	55,640
8.	ORFILA, ORESTES, Tucson, Arizona	51,588
9.	CROUSE, ZETTA, Covina	49,975
10.	ROBINSON, EARL, 521 S. Olive St., City	49,917
11.	WOLFF, FANNIE, 727 California St., City	49,579
12.	COHEN, BERTHA, 317 W. Pico St., City	46,349
13.	ASHURST, MAUD, Azusa	45,821
14.	BOLSTAD, WILLIAM, 760 E. 48th St., City	43,254
15.	ATKINSON, KATE, Lordsburg	42,336
16.	PONEDEL, MINNIE, 454 Jackson St., City	42,007
17.	TANTAU, GEORGE BLAKE, 855 Orange Grove Av., Pasadena	39,901
18.	KIM, MANSIE, P. O. Box 232, Bakersfield	37,194
19.	PARKER, IGNATIUS, 748 Ottawa St., City	37,005
20.	WAGNER, EDNA, 1213 Maple Ave., City	35,350
21.	CAMERON, JOANNA, 1786 E. Vernon Ave., City	32,249
22.	McTEAR, ELIZABETH, 1026 Nevada Ave., Santa Monica	31,861
23.	SNOW, VEDA, Santa Barbara	30,599
24.	STEINTORF, PAUL, Calexico	26,987
25.	LaLANNE, MARY, 2410 Maple Ave., City	23,821
26.	BEER, MILDRED, East Hollywood	21,055
27.	BLOOM, JENNIE, 914 Boston St., City	20,603
28.	DENEHIE, JEWEL, 437 Centennial St., City	19,958
29.	WIGGINS, FRANK, 1950 Trinity St., City	18,492
30.	EASTMAN, GLADYS, 341 S. Hope St., City	18,254
31.	LALLICH, MARY, Gardena	17,415
32.	FARRELL, EDITH, 1025 Sunset Blvd., City	17,107
33.	WOOD, HARRY, 2709 Vermont Ave., City	17,029
34.	GREEN, ESTELLA, 469 Jackson St., City	16,707
35.	GREEN, CECIL, 1030 Byram St., City	16,612
36.	GIBSON, WILMA, Yuma, Arizona	13,626
37.	OAKLEY, EVELYN, 1130 Diamond Ave., South Pasadena	13,489
38.	PATTEN, HELEN, San Diego	12,784
39.	LEONETT, ROSE, 919 E. Pico St., City	12,556
40.	McCARGER, MYRTLE, Compton	12,433
41.	COOPER, JUDGE, Corona	10,986
42.	LLOYD, LAURA, 134 W. 12th St., City	9,328
43.	SHAPIRO, LENA, 723 Ducommun St., City	9,002
44.	SMITH, LEONA, Monrovia	7,902
45.	MOORE, HARRY, Oxnard	4,900
46.	ORTIS, JENNIE, Santa Barbara	4,717

WILL END.

The Times Scholarship Contest will end at midnight, September 8th. To be counted, subscriptions and coupons must bear postmark not later than that hour and date. The last coupon will be printed in The Times next Wednesday morning.

Yesterday witnessed the heaviest scoring of any day, except Saturday, since the contest opened. Almost 45,000 points were turned in, the banner bearer being Grace Allen of Sawtelle, the Grand Army candidate, who came to headquarters with over 10,500 points, the largest individual score at one time since the contest began. Grace this morning rises into the 80,000 column, and about tomorrow will be giving valiant souls who bore the flag of our The fighting blood of those veterans at the Soldiers' Home is up, and the valiant souls who bore the flag of our country in triumph will not suffer their favorite to fail. They propose to stand nobly by her to the end, and the coming week will see some great things at Sawtelle as the Grand Army girl comes under the wire with flying colors.

PASADENA'S BOY.

Blake Tantau, the Pasadena boy, was next on the honor roll for big scores, turning in over 8200 points, and as a result, rising three rows, to the seventeenth place—within one of the cash prize limit. Blake is a noble young fellow, and he has his eye on that crack scholarship from St. Matthew's. He is just the sort of chap to win it, too, and it would fit him like a glove. But Blake wants a cash prize to buy his cadet uniform and pay some of the incidentals required. While the scholarship provides tuition, room and board, there will be about $100 incidental expenses for the year, and Blake wants to win this. Who will give the boy a lift toward that fifth row that calls for the $100 cash prize—provided No. 1 chooses the $500 piano, as is entirely likely.

OTHER HIGH FLYERS.

Little Mary La Lanne was the third highest scorer, with over 2600 to her credit, which helped wonderfully to bridge over that 5000 gap between Mary and the rung above her. Other high flyers were Mansie Kim, 2128; Orestes Orfila, 2075; Merle Prewitt, 1392; Maud Ashurst, 1373; Edna Wagner, 1307; Bertha Smith, 1213; Fannie Wolff, 1238; Zetta Crouse, 1115, and Earl Robinson, 925.

Zetta Crouse advances one row and takes Earl Robinson's place by a majority of just fifty-eight, and Mansie Kim goes up another row, crowding down Ignatius Parker. Frank Wiggins steps up into Gladys Eastman's place, and Mary Lallich, the Gardena girl, by grace of a liberal subscription from a friend, passes Edith Farrell.

Wilma Gibson rises into the thirty-sixth row, which Evelyn Oakley has held for some time, and Laura Lloyd makes the 8000 row. Laura is bending every nerve to reach the 10,000 row before the close of the contest. She has been a faithful little worker. Who will help this little girl over that last thousand between her and the dress circle?

J. H. F. Jarchow, that staunch German gentleman of the old school from San Gabriel, came to headquarters yesterday morning with a pocket book full of coupons for Mansie Kim, the Chinese candidate, who seems to be sweeping the coast by storm. He also left a three months' subscription in Miss Mansie's favor. Mr. Jarchow was born in 1825, and has lived at San Gabriel for thirty years. He met H. A. Smith at the office, and the two old gentlemen had a good visit, recalling experiences of forty years ago, which were listened to with interest by the group of contestants who happened to be in. "Let me help you clip those coupons," volunteered Grandpa Smith to one of the contestants, who was trimming the edges off her bundle of coupons, and soon the old head and the young one were bent over the task, one as much interested as the other. "The first thing I look at in the morning paper," said Mr. Smith, "is the scholarship department. I like to see which ones go up. I'm interested in every one of these boys and girls."

"I want to see that Chinese girl get a scholarship," remarked Mr. Jarchow, as he paid his subscription, "and I thought I would help her along a bit."

Mrs. A. D. Coombs of Edison, Cal., sent in a bunch of fifty coupons for Mansie, and a little girl from Wilmington sent in a bunch, accompanied by the following note: "I am a Wilmington girl, and I am interested in Mansie. I lived in Redlands last year, and I saved 200 coupons for a Redlands girl, and I think she was sixth at the last. Yours, Irene O'Neill."

A lady, who signs herself "A Friend," sends a bunch of coupons from Santa Barbara for Mansie, with her best wishes and a promise of more, and Miss M. Felter of Downey sends a generous bunch, with her best wishes for the success of the Chinese girl. Further contributions were received from Compton and from local sources, one of which was a new annual subscription, which counted 1000 points. Altogether, Miss Mansie's score advances this morning over 2100 points.

With fine courtesy an incog. contributor sends a bunch of coupons "for the young lady at the foot of the ladder, Jennie Ortis." The scholarship manager is always glad to receive contributions for those contestants who have made an honest effort, but failed to win high places on the ladder. A San Diego lady, Mrs. C. C. Dyer, sends forty coupons for the Gibson girl, the pretty Yuma contestant, who really merits the pseudonym of the model chosen by Charles Dana Gibson to express his ideal American girl. May the "Gibson Girl" of the contest rise like a balloon on these last days of the great race.

PRIZES AT STAKE.

The contestant having the highest score at the close of the contest will have first choice of scholarships and, in addition, the $500 piano. The second highest will have second choice of scholarships and the first cash prize of $200, the third will have third choice of scholarships and the cash prize of $135, and so on to the end of the list. The list of scholarships, which may be enlarged before the close of the contest, follows:

University of Southern California, Preparatory School.
University of Southern California, College of Liberal Arts.
University of Southern California, College of Oratory, Beulah Wright, Dean.
St. Matthew's Military School, (Episcopal) Burlingame, Cal.
Throop Polytechnic Institute.
Occidental College.
Los Angeles School of Art and Design.
Art Students' League, (Blanchard Building.)
Long Beach Business College.
Los Angeles Military Academy.
Long Beach Conservatory of Music, Miss Pearl Trauger, voice Teacher.
Brownsberger Home School.
Brownsberger Home School (night school.)
Cumnock School of Expression.
Eva Keller Piano School, Blanchard Building.
Los Angeles College of Fine Arts.
Los Angeles Business College.
St. Vincent's College.
Huntington Hall.
Southern California Business College.
Verdi School of Singing.
Los Angeles Conservatory of Music and Arts.
The De Chauvenet Conservatory of Music.
Y.M.C.A. Course.
Fillmore School of Music.
Fillmore School of Music (vocal.)
The Boston School of Expression, 2638 East First street.
Castro's Academy of Languages.
Gallegos's Academy of Languages, (1210 South Hill.)
Dobinson School of Expression.
The Lyric School of Music, 731 S. Olive.
Rosenbleet's College of Garment Cutting and Ladies' Tailoring.
Pacific Telegraph School.

CASH PRIZES ADDED.

In accordance with its usual custom during the previous five contests conducted by The Times, special cash prizes will be offered in addition to the scholarship. The sum of $1100 will be divided this year among contestants ranking highest. These cash prizes are designed to help defray the student's incidental or living expenses while attending school and will be divided according to the following scale:

1	$200
2	135
3	110
4	100
5	90
6	85
7	75
8	65
9	55
10	45
11	35
12	30
13	25
14	25
15	25

PRIZE PIANO.

The Schumann piano which is given by The Times as the highest prize in the Scholarship Contest has by special request been placed in the south window of the Bartlett Music Company's store, No. 231 South Broadway, just opposite the City Hall. The Schumann piano is one that has been sold by the Bartlett Music Company for a great many years. The particular piano given to the prize winner will be furnished either in mahogany or walnut case and the inside of the instrument upon examination shows that the strings in the base are all copper wound and even the tuning pins have been nickel-plated. These two features are in a measure a protection against rust occasioned by damp weather. The action, which includes the hammers and keyboard of the piano, is very fine, giving quick response and working easily. The tone of the instrument must be heard to be fully appreciated. A carload of Schumanns are now en route from the factory and will reach Los Angeles in time so that the fortunate winner will be able to have selection from about twenty Schumann pianos. The Bartlett Music Company have instructed their salesman to show to any inquiring friends the Schumann piano during the rest of the time that the contest runs. The guarantee is given on all Schumann pianos, both by the Schumann Piano Company and by the Bartlett Music Company, a copy of which follows:

WARRANTY.

We warrant this Schumann piano against any defect in material or workmanship, and hold ourselves responsible for failure in any part, natural wear and abuse excepted.

[The Times will print notices during the contest concerning the various educational institutions from whom scholarships have been secured for contestants. The object in publishing these notices is to set forth the advantages of each school in order that contestants may be able to choose intelligently the particular school they desire. This morning The Times presents some of the advantages of the Los Angeles Military Academy.]

BLAKE TANTAU, the Pasadena boy.

THE LOS ANGELES MILITARY ACADEMY.

The Los Angeles Military Academy is the pioneer school of its class in Southern California.

In 1901 Walter J. Bailey, formerly connected with the county Board of Education, assumed its management. Under this competent and experienced educator the school has not only maintained its past record, but has kept pace with the times by many desirable improvements.

The academy is in a most satisfactory location, near Westlake Park, on Commonwealth avenue, in "the hill country." The cars pass in front of the grounds, and cool breezes blow in from the ocean, fifteen miles away.

The main building is a substantial four-story structure designed for college work, offices, halls, and classrooms are large and airy and the sleeping apartments especially so. The "Home" occupied by the smaller boys, the principal, physician and matron, is close to the larger building. There are spacious libraries, comfortable and well-furnished parlors, music and play rooms.

The campus comprises fifteen acres of dry, elevated ground, admirably adapted to the purpose. These grounds afford ample space for parade, drill, baseball, tennis courts and all out-of-door sports. Their extensive bathrooms supplemented on the confines of the campus by the Bimini Bath and swimming establishment.

No sectarian religious instruction is given, but every effort is made to inculcate the highest principles of Christian character.

The fundamentals of a liberal education hold first place in the curriculum. The faculty is strong numerically, able and progressive in its aim.

The year just closed has been the most prosperous one in the history of the academy. There has been a large increase in the average attendance.

The academy is easily reached by Westlake Traction cars and Los Angeles cars to Bimini Hot Springs.

ALCOHOL FOR POWER.

By-Product of Sugar Mills Expected to Make Cuba a Manufacturing Nation.

Among the new sources of wealth which are continually being discovered in Cuba is one which promises to achieve the double purpose of enhancing the profits of the sugar industry and of affording the cheap power which will make it possible for Cuba to become a manufacturing nation. This is the conversion of low-grade molasses, a by-product in the process of sugar making, into fuel alcohol. Molasses is taken away from every sugar mill in Cuba by the trainload and dumped as waste in the fields because there is no market for fuel alcohol there at present. But this situation cannot long continue, because the use for fuel alcohol is developing rapidly and because the cost of production is so low that even at the present price of 8 cents, Spanish gold, per gallon, the distiller can make a satisfactory profit.

One gallon of Cuban commercial alcohol yields 130 British thermal units by actual test without the loss of any heat by bad combustion and very little by radiation. It has the advantage over other hydro-carbons of not leaving any residue to clog the engine. Five gallons of alcohol will develop more power in an engine than 1000 cubic feet of coal gas. If coal gas could be obtained at 60 cents a thousand feet the cost of alcohol to furnish the same amount of power would be 36 cents. Electric currents could be generated with alcohol as fuel at ninetenths of a cent per kilowatt hour. Hydraulic power alone could compete with this low cost. For heating purposes Cuban alcohol gives a rich blue flame yielding intense heat in the open air. By using alcohol vapor in a suitable stove the efficiency of the flame is increased fourfold.

With cheap power, such as can be furnished by the alcohol engine, Cuba might readily develop a number of manufacturing industries of considerable importance, such as canneries, factories for utilizing the various fiber plants, furniture factories and many other things for which the island furnishes the raw material. The action of the Automobile Manufacturers' Association in appointing a commission to study the adaptation of the alcohol engine to motor cars indicates the growing desire for a cleaner, more economic and more efficient motor than is supplied by the gasoline engine.

On the battlefield at Osawatomie, Kas., where half a century ago an armed conflict over slavery took place, Vice-President Charles W. Fairbanks yesterday delivered a stirring address to 6000 persons. The occasion was the celebration of the fiftieth anniversary of the battle of Osawatomie, in which John Brown was a central figure.

GAS FOR FUEL.

Throw out the Coal, Wood or Oil stove. Borrowing trouble is bad enough, but it is worse to buy it at a big price. Use GAS at 85 cents per M. and set your mind at rest.

An evidence of the growth of Huntington Beach is the prosperity of its banks. This young city is sure to expand and become an important commercial center in the near future.

Go camping at Huntington Beach Tent City.

The Times
SCHOLARSHIP CONTEST 1906

DAILY COUPON

Score One Point for Contestant Named Below

Name .....

Address .....

DIRECTIONS—Write name of pupil favored for a scholarship on dotted line, and forward coupon to Scholarship Manager, Times Office, Los Angeles, Cal.

USE THIS BLANK IN REMITTING FOR SUBSCRIPTION.

Times-Mirror Co.

I desire to aid.....

to win a Scholarship by subscribing for the.....TIMES for the period of.....months beginning....., 1906.

Indicate here whether NEW or OLD subscription

No. of points due

Please credit $.....to my account and deliver the paper to the following address:

.....

.....

(Signed) .....

DIRECTIONS—Points not credited to student unless CASH accompanies the order. To make sure student gets proper credit for the points, remit direct to The Times or give the money to the student you wish to favor

How to Cut Your Medicine Expense

Buy all your medicines and general drug store goods of us and you'll cut your medicine expense one-fourth and possibly more. There is no reason why you should pay more than we expense surely one-fourth and possibly more. There is no reason why you should pay more than we large business makes lower prices and fresher goods possible. The following prices will give you a little idea of what we can save you:

75c Hot Water Bags — A hot water bag will soon come into active use and is perhaps the most useful and welcome article on cold nights, and in cases of aches and pains—such as toothache, neuralgia, etc. This bag is of heavy rubber, good strong stopper—an excellent value at the other day price. Friday 41c

25c Williams' Shaving Stick.....14c

50c Writing Paper — A fine Persian lawn writing paper, with envelopes to match. There are 60 double sheets of paper and 50 envelopes, which is more than double the quantity usually sold at this price. This paper is especially put up for this store. It is an excellent opportunity to stock up with new and desirable writing paper. Friday 27c

25c Nail Brushes 15c

75c Hair Brushes—This is one of the very best bargains of the day—being a hardwood, solid back brush, with extra fine quality of bristles, well set in the brush. This brush is sold at $1.00 in a great many stores where higher prices are asked than at Dean's. Friday 40c

Fairy Soap, 3 for 10c

35c Tooth Brushes—If you could appreciate fully the truth of our ads. you would certainly buy at least two of these fine tooth brushes. There is nothing better ever made—fine, white, bone handles, extra fine bleached bristles, well secured in the brush—a brush that will wear with ordinary care until the bristles are worn out, each one fully guaranteed. Friday..... 18c

50c Pinaud's Quinine Hair Tonic...35c

25c Coin Purses — We are showing a fine assortment of coin purses in pig skin, calf skin, chamois skin, grain leather and Russia leather in the greatest variety. Every purse worth more than 25c in other places, but prices are always lowest here, and on Friday extra low. Friday 17c

50c Razor Strops — A fine quality double strop of genuine horse hide with patent swivel—cheap at 50c. Men who appreciate a good strop will do well to buy on Friday. Friday 31c

75c Fountain Syringe — Made of the very best pure rubber—with all the attachments, best tubing and every one tested before leaving the factory. Friday 47c

15c Tasteless Castor Oil 6c

40c Box Tanglefoot—This fly paper is said to be the best and most attractive to flies and catches them alive. Twenty-five double sheets or fifty sticky sides of the 50c brands. Friday 25c

[illegible] Toilet [illegible] This is the [illegible] brands of toilet soaps on the [illegible] makes an excellent lather [illegible] geles hard water. Pure and [illegible] ing as it is thoroughly [illegible] highly perfumed, the odors [illegible] rose, Narcissus, lavender [illegible] Don't fail to take advantage of [illegible] as this soap is fully equal to [illegible] of the 50c brands. Friday .....

25c Peroxide of Hydrogen—No house should be without a bottle of this article. Many people do not think of its use for anything else but their hair, but there are a dozen other uses more sensible though less Nothing is better for occasional use than a few drops on the tooth brush—not injure the enamel on the teeth and removes tartar and discolorations with the least harm to the teeth. It also should be used in case of bad cuts, etc. Friday .....

25c Rosewater 19c

25c Furniture Polish .....

50c Hay's Hair Health—This preparation for the hair is well known and much used to prevent and stop falling hair—keeping the scalp free from dandruff and other affections of the scalp, and renders it soft and A trial bottle, if used according to directions, will make you a lasting preparation. The Friday price should be an additional reason for buying it. Friday .....

20c Stuart's Tooth Wash 12c

10c Honey Comb Wash Rag .....

35c Effervescent Phosphate of Soda—One of the very best laxatives known the medical profession. Is invigorating and extremely pleasant to the being almost like lemonade. Excellent in cases of neuralgia and nervousness. This is the size usually sold for 50c. Friday

20c Stuart's Powder 12c

25c Bay Rum .....

STORE OPEN EVENINGS UNTIL 10 O'CLOCK EXCEPT SUNDAY—CLOSED ALL DAY.

25c Condition Powder — Many people neglect their pets and many farmers do not appreciate the fact that their stock need a tonic as much as they do. These powders are especially effective and Friday you can buy two packages at about the price of one. Friday 15c

25c Tincture Benzoin 17c

65c to $1.00—Ladies' Hand Bags — Of interest to any lady wishing a black or tan hand bag, nicely lined, some of them with kid and all having inside pockets with coin purses to match. Good, strong clasps—bags that you could not buy elsewhere at less than their regular prices and would not be able to buy here unless we were not overstocked. Don't miss this opportunity. Friday 35c

25c Seidlitz Powders 17c

25c Bath Sponges — These bath sponges are full bleached and absolutely free from all shell and sand. You never bought a better sponge of the size of these elsewhere for less than 35c. You are privileged on this occasion to make a choice from a large lot. Friday 17c

35c Pure Gum Rubber Toys 21c

10c Epsom Salts .....

75c Bottle Compound Syrup Hypophosphites—One of the best tonics and builders recommended by the best physicians for use in the spring for convalescents and those needing stimulants could not use anything in building up their systems and one bottle often works wonders. Friday .....

10c Spirits Camphor.....75

10c Special Toothpicks .....

75c Kent's Nail Brush — The English made brushes of the finest bristles from the boar—three layers of hardwood and screwed together with screws. Best nail brush made. Friday .....

25c Carbolic Salve .....

$6.50 Suit Cases — A 24-inch solid leather, copper riveted reinforced corners, heavy English frame, heavy linen lined, extra fold, strong brass lock and straps around. A suit case that is value at the regular price of $8.50 genuine snap at Friday price. Friday .....

40c Soap and Sponge Racks are just in the market to sell 40c. A nickel wire basket that on the bathtub or a kind to on the wall. A bargain today. Friday .....

75c Ladies' Dressing Comb.....

75c Rubber Gloves—Here is a portunity to buy the best ity of rubber gloves at just the usual price, and every lady have a pair of these if for no than wearing them at night her hands white. Friday .....

BE SURE YOU GET TO THE RIGHT STORE
214 South Spring Street. Between Jevne's and Newby's

Special Prices on Every Wool Suit or Skirt in Stock for This Sale

Complete Closing Out of the Season

Any Wash Suit Left in Stock

At Tremendous Reductions

All thrown into two big lots—a wide assortment—All Desirable Styles and Colors Shirt Waist—Coat and Jacket Suits.

We're expecting the greatest crowds of the year—and will have plenty of extra salespeople—however try and be here when sale starts.

Tell Your Friends About This Sale

Come Yourself Sure

Come Just To See

All Thrown Into Two Great Heaps—Look Them Over—Try Them On—No Suits Exchanged

LOT NO. 1

Comprised of nearly 500 Handsome Wash Suits—Etons, Ponys and Shirt Waist Suits the very prettiest and snappiest Suits, such as this store carries exclusively. Values up to $10.00, this positively means any wash suit in store marked $10.00 or under your choice

$2.50

LOT NO. 2

$3.50

In this lot—at this unheard of low price you will find a great variety of the Season's best and most wanted styles. Every style of wash suit conceivable shirt waist or coat suits—fitted or loose styles etc. Values up to and including $15 for $3.50. You would do well to buy for next Summer's wear as these Suits are the latest styles of the season and will be identical to those shown in Spring.

Our Policy—No Goods Carried Over From One Season to Next.

Sale Commences Friday Morning at 9 o'clock

Be Sure and Be On Hand as First Choosing is Best.

BURGWALD'S

CLOAK AND SUIT HOUSE

314 SOUTH BROADWAY OPP. THE VILLE

GOOD SHOES W. E. Cummings Shoe Co. FOURTH AND BROADWAY

We will save you money on your Jewelry Purchases. Our 64 Page Catalogue No. 6 will be sent free on request to out-of-town patrons.

Brock & Feagans

—Jewelers—

6th and Broadway,

Apricot Bran

$1 FULL QUART

STAR WINE AND GROCERY
815 W. 6th St. Bet. Broadway
Phones Main 5722
Prompt Delivery.

EVENTS IN LOCAL SOCIETY.

The quaint and historic mission of Santa Barbara, between the shining sea and the mountains, was the scene by Miss Lena Adela Reed as bride of her wedding yesterday to Mr. Gilbert Henderson. Mrs. Reed-Henderson is the daughter of Dr. and Mrs. W. E. Reed of No. 1418 Malvern avenue, Dr. Reed being a well-known local physician of this city. Mr. Henderson is the son of the late Judge J. C. Henderson of Iowa and is a rising attorney and court reporter, also of Los Angeles. The ceremony was a simple one, which was witnessed by members of the family only. After visiting the Coast for several weeks, during which time they were among Los Angeles guests at the Potter, Santa Barbara. Before their return they will visit Lake Tahoe.

Warren Wilson left on the Southern California editorial excursion to the Hawaiian Islands yesterday afternoon. He was accompanied by his three daughters, Misses Irma, Cora and Lois Wilson. The party will sail on the Alameda from San Francisco on September 1, and is due to return the latter part of the month.

Dr. and Mrs. Frank S. Byington of No. 2063 West Washington street have returned from a two weeks' outing at Catalina.

Messrs. Lucien Haas and R. Roth have returned from Avalon, where they went recently on a hunting trip.

Mr. and Mrs. E. W. Reynolds and daughter, Gladys, of No. 625 South Burlington avenue, have returned from an outing trip to Idyllwild. Miss Mabel Reynolds and Miss Oliphant have been spending several weeks at Avalon.

The Southern California Association of Hillsdale College, Mich., composed of alumni and former students, will hold a picnic tomorrow at Long Beach.

Mr. and Mrs. Edward Germain of Alvarado Terrace, with their son, George, have returned from Catalina, where they spent several weeks.

Miss Kate Brousseau, who came on from New York a few weeks ago to visit her old home and friends here, will leave tomorrow evening for Minneapolis, where she will take a position in Stanley Hall, an educational institution for girls. Miss Brousseau has been engaged as head of the department of French and as lecturer on psychology.

Miss Sarah White of Inglewood, N. J., who has been visiting her cousins, Mr. and Mrs. A. H. Potter, of No. 3617 South Figueroa street, will leave today for her home.

Mr. and Mrs. George Williams and family of No. 914 West Thirty-third street, will leave tomorrow for a visit of two weeks with Mr. and Mrs. E. V. Griffes of Oceanside, San Diego county.

Miss Elizabeth Kenney of No. 937 Park View avenue returned recently from an extended tour of the East.

Mr. and Mrs. Frank Gilbert Henderson, who were married yesterday at the historic Mission Santa Barbara.

Soon, Mr. and Mrs. Henderson will return to Los Angeles to welcome their friends after October 10 at No. 1427 Malvern avenue.

—o—

Adams-MacPherson.

The marriage of Miss Ida H. MacPherson, daughter of Dr. and Mrs. F. J. MacPherson of No. 1206 West Thirty-eighth street, to Dr. John Lesley Adams took place Thursday evening at the home of the bride's parents, relatives only being present. Rev. Dr. Robert S. McIntyre of the First Methodist Church officiated and the couple were attended by the bride's sister and her husband, Mr. and Mrs. C. H. Kent. Miss MacPherson was attired in soft white material trimmed with lace and carried bride roses. Her only ornament was a handsome pearl pin, the gift of the groom. Mrs. Kent wore white and carried pink roses. The parlor was decorated with a profusion of pepper boughs, and the arches were covered with sprays of asparagus ferns, while the table and mantel flowers were white asters, these being used in great quantity. Dr. and Mrs. Adams will reside at No. 1206 West Thirty-eighth street upon their return from a wedding trip.

—o—

Wednesday Dinner.

Mr. and Mrs. Frank P. Morgan of No. 1212 West First street entertained informally at dinner Wednesday evening in honor of Rev. and Mrs. Mathis of Escondido, who are enjoying a vacation trip through Southern California. The table decorations were of scarlet geraniums and the mantels were brightened with the same pretty blossoms. Mrs. Ruth Dean assisted her sister, Mrs. Morgan, in entertaining. Covers were laid for eight.

—o—

Miss Yaw Entertained.

Miss Ellen Beach Yaw, her mother and sister and Miss Nart of Long Beach were the guests of Mr. and Mrs. W. Walker at their home in San Marino. Luncheon, with covers for ten, was part of a pleasant day's programme.

—o—

Mrs. Stoddard Returns.

Mrs. Frank Stoddard of No. 921 West Ninth street has returned from an extended trip through the West, which occupied six weeks. Mrs. Stoddard visited in Denver and Salt Lake, and stopped at Lake Tahoe on her return home.

—o—

Mr. and Mrs. Samson at Home.

Mr. and Mrs. Dexter Samson of No. 1 Wilton Place entertained a few friends at cards Tuesday evening. The following were present: Mr. and Mrs. Percy Gillespy, Mr. and Mrs. C. W. Conley, Mr. and Mrs. S. A. Hoble, Mr. and Mrs. Bradner W. Lee, Mr. and Mrs. John Attig, Mr. and Mrs. Harrison Chick, Mrs. Anna De Lano, Mrs. Helen Percival, Mrs. Emily Thomas, Mrs. P. Flamer, Mrs. Chapman, Miss Inez Chapman, Miss Annie McKinney, Miss Jennettie Hopkins, Bradner W. Lee, Jr., and Newton F. Lee. The guests were favored with readings by Miss Hopkins.

—o—

Wayfarers Return.

Mr. and Mrs. Z. D. Mathuss have returned to their home on West Seventh street, after an absence of seven months, five of which were spent about the Mediterranean and in European places of interest. Mrs. Mathuss will be at home to friends Fridays in September.

—o—

Twenty-fifth Anniversary.

Mr. and Mrs. W. J. Rankin of No. 1111 Normandie avenue celebrated their twenty-fifth wedding anniversary last evening in the company of about 150 invited friends. Wild clematis and yellow poppies were used in decorating the rooms, and refreshments were served in a tent brightened with flowers and hung with Japanese lanterns. A programme of music was given during the evening hours between 8:30 and 11 p.m.

—o—

Notes and Personals.

Capt. and Mrs. George O. Lockwood of the Los Angeles Military Academy

MINES BOUGHT BY MRS. PHIPPS.

FORMER WIFE OF MILLIONAIRE ENTERS BUSINESS.

Consultation With Prominent Property Owners in Telluride, Colo., Gives Insights to Promising Groups and Deal for the Japan-Flora Is Said Practically to Be Closed.

[BY DIRECT WIRE TO THE TIMES.]

TELLURIDE (Colo.) Aug. 30.—[Exclusive Dispatch.] Mrs. Genevieve Chandler Phipps, divorced wife of Lawrence C. Phipps, the millionaire steel magnate of Denver, is to rival her former husband in the business world.

The beautiful young divorcee, it is said, will make extensive investments in San Juan mines and follow the mining industry as a business.

This announcement followed Mrs. Phipps's visit to Telluride yesterday, during which time she consulted with prominent property owners in this section, and it is said that several deals will be closed in a few days.

The Japan-Flora group in Savage Basin is said to have caught her eye and probably will be the first acquired. It is said this deal practically has been closed. The Japan-Flora group comprises about twenty-four rich mining claims and are located five miles from Telluride. The present owners only recently purchased the property for a consideration said to have approximated $200,000. The group has produced good ore.

DOMINICAN INSURGENTS LOSE.

Government Forces Compel Abandonment of Town—Monte Christi Besieged by Rebels.

[BY THE ASSOCIATED PRESS—A.M.]

CAPE HAYTIEN (Hayti) Aug. 30.—Advices received here from Santo Domingo say that after the insurgents had occupied Dajabon, in the northern part of the country, the government forces made an attack on it and compelled the enemy to abandon the town, leaving Gen. Alejandro Maroado and five men killed on the field. The government force lost eight killed.

The revolutionists, after leaving Dajabon, marched to Jicaquita, and further fighting followed, resulting in the revolutionists being defeated with severe loss.

At Monte Christi, on the north coast, Gen. Camacho is besieged by revolutionists and is in an entrenched position, awaiting the arrival of reinforcements by sea.

WANG TA SIAH NO LINGUIST.

LONDON, Aug. 30.—With reference made today by the Shanghai correspondent of the Morning Post—that the Chinese Minister here had asked to be recalled—it was explained at the Chinese legation that, in view of the great importance of the relations between China and Great Britain, the Minister suggested that the interests of China could be better safeguarded by a representative thoroughly conversant with the English language, which is not the case with Wang Ta Siah.

ASTHMA CLAIMS PHYSICIAN.

Dr. Laird, Former Resident of Los Angeles, Dies at Atlantic City After Long Illness.

Many residents of Los Angeles will hear with regret of the recent death at Atlantic City of Dr. F. F. Laird, who lived for some years at No. 687 South Burlington avenue. He had long been a sufferer from asthma, and finally succumbed to its attacks.

For many years Dr. Laird was the leading practitioner in Central New York, and when in 1900 he came to Los Angeles he achieved the same success here that he had in his former home. In the East his career was especially brilliant. He graduated with honors from Whitestown Seminary, Hamilton College, and Hahnemann Medical College, and at the medical school attained the highest general average save one ever held there. From 1884 to the time of his removal to Los Angeles he was surgeon in chief of the Commercial Travelers' Mutual Accident Association, and contributed largely to its growth. In addition he was director and officer in several institutions.

He was also known as a writer and speaker, and contributed many articles to medical journals.

Three years ago he removed to his old home in Utica, N. Y., where he suffered a prolonged illness, never being able to resume his practice. He is survived by Mrs. Laird, his son Frank T. Laird, and a daughter, Mary Louise Laird.

SALE ON HOPE STREET.

Several Good Investments Made in Business, Flat, and Residence Property.

Mines & Parish report the sale of a lot 45x157 feet on the east side of South Hope street between Ninth and Tenth, Dr. West Hughes to C. M. Jones. Consideration $16,000.

The C. J. Heyler Company report the following sales, No. 931-37 West Twelfth street, a flat building of four flats, five and seven rooms each, lot 50x150 feet, to Rudolf Mausard; consideration $12,000; bought for an investment. The southwest corner of Eleventh and Lake streets, Palm Place tract, lot 90x145 feet to alley, from the Delta Investment Company to J. T. Burton; consideration $6500. Purchaser will improve with handsome residence. George W. Stimson sells to G. W. Von Ache, a lot 50x160 feet to alley, on the east side of Alvarado street, between Eighth and Ninth; consideration $5000.

Mrs. M. L. Lee has bought the northeast corner of Witmer and Ingraham streets, 55x130 feet, from Mary Briggs. The buyer intends to improve for her own use. Price $5000. Sale made through E. G. Robinson agency.

Laura M. Armstrong sells to Dr. Alfred Fellows, through the agency of the C. J. Heyler Co., No. 1145 Lake street, a modern nine-room residence, lot 60x145 to alley; consideration $9000. Bought for a home.

Sacramento Fair.

Round trip to Sacramento, $17.85, until Sept. 1. Return until Sept. 2. Tickets at Southern Pacific office, 600 S. Spring st., cor. Sixth.

CASTORIA
For Infants and Children.
The Kind You Have Always Bought
Bears the Signature of Chas. H. Fletcher

Ordering your suit this week from GORDAN means a saving of $5 for you.

Are you interested?

The Gordan reputation for high class tailoring is the result of twenty-five years practical experience.

Price reductions never influence quality here.

$25 suits $20
$30 suits $25
$35 suits $30

B. Gordan
Tailor and Draper
104 South Spring

We Make Our Hair Goods
We are so particular about the quality and price of every hair piece we sell that we make our own goods. This means an advantage to our customers of a hundred per cent higher quality, and from 25 to 50 per cent lower prices. We can match every shade of hair perfectly.
Mail orders a specialty.
WEAVER-JACKSON HAIR CO.
Originators of the Jane.
443 So. Broadway

Over $100,000 have been spent in the last year in buildings at Huntington Beach, and building operations today are as lively as ever. A new $30,000 high school building is now in prospect for this thriving Coast city.

You'll enjoy a vacation at Huntington Beach Tent City.

A Rousing "Something Doing" Day at

35c Vests 17c
Women's knit vests in extra sizes, high neck and long sleeve style; Jersey ribbed and well made; good fitting; worth regularly 35c.

The 5th STREET Store
BROADWAY COR. FIFTH STREET

35c Drawers 17c
Women's knee length Jersey ribbed knit drawers; made in good, full sizes; well worth 35c a pair. Here 17c.

50c Women's Hose 35c
Imported allover lace lisle thread hose; made with double heels and toes; full fashioned and Hermsdorf dye; many pleasing patterns; regular 50c imported hose.

TODAY is the last "Something Doing" day of the month of August. Today is the last day of the month—and the last final wind-up of a splendid month's business. It will be a rousing "Something Doing" day—and a day of most vigorous trading in every department of this store. Labor Day only a few days off—and you'll be wanting fixings for this Sunday and Monday. Better get them here. A specially prepared list of seasonable merchandise, that's right in quality and right in price, is listed below. All up-to-the-minute styles and all dependable goods. Remnants, odd lots and broken lines, all go under irresistible price cutting. Many of the good things are not advertised, but you'll find many small lots worth buying. Read these below:

Shop Early Saturday Morning STORE CLOSES 12:30 NOON

25c Poles 5c
White curtain poles—4 feet long with brass ball ends and brackets. Rods and brackets complete, each, 5c

25c Burlaps 9c
Yard wide burlaps solid color and fancy printed designs; lengths 1 to 5 yards.

15c Scrims 7½c
Fancy lace stripe scrims; yard wide in white and ecru; for curtains, etc.

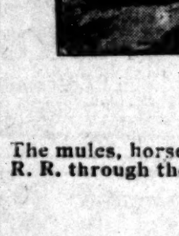

AISLE THREE

Beach Footwear
Friday and Saturday we are making a special offering in white canvas shoes; they are just the proper thing for beach and outing wear; you'll probably be going to the beach this Sunday and Labor Day and you'll want a pair. Buy them here, for we pride ourselves on the quality and style just as much as we guarantee the biggest savings on this stuff. Note the prices carefully. A striking window display, now in, emphasizes the values.

$1.50 Women's Canvas Oxfords $1.00
Nobby white canvas oxfords, made with covered wood military heels, large eyelets and silk ribbon laces; have hand-turned soles and plain toes; shapely and very stylish; actually worth $1.50. "Something Doing" day at $1.00 a pair.

$2.50 Men's Canvas Oxfords $1.45
Fine quality white canvas oxfords in stylish blucher cuts; new swing lasts and extension soles; the smart and stylish shoe for summer wear; very popular with the men; worth $2.50 regularly. On sale "Something Doing" day at $1.45 pair.

$5.00 Eton Suits $1.39
A small lot of Eton suits made of good quality duck material; jackets nicely trimmed with strapping and folds; skirts plaited front and back. We want to clean out this lot, and certainly if you are looking for values, this is one. Suits that have sold for $5.00, priced for today to clean up at $1.39.

$2.00 Wash Skirts 59c
A clean up of a lot of Russian duck skirts for women; they are plaited and trimmed with folds; cut extra full; regular values to $2.00. Choice today at 59c.

$6.00 Box Coats $2.98
Women's box coats with velvet collars and pretty cuffs; patch pockets; come in mixtures; regular values to $6.00. Today only at $2.98.

$6.00 Misses Coats $3.98
Made of pretty mixtures and nicely trimmed with stitched bands and buttons; turnover collar and fancy cuffs; values to $6.00.

Millinery Clearance
Entire stock has been divided into two lots. This is absolute, and though there's money lost in nearly every case—yet we are forced to make such sacrifices to clean up stocks and to make room for the new fall models. In with these lots are the newest and best late summer millinery. They are all to go and are priced incomparably low—thus:

All $10.00 Hats at 98c
Clean-up sale of the entire stock of ready-to-wear hats; a big assortment; most any kind of a hat for the particular woman; hats worth up to $10.00. On sale "Something Doing" day at 98c.

All $5.00 Hats at 49c
A choice assortment of trimmed and untrimmed shapes; made of chiffon, braids, silks, ribbons, etc.; all colors and all styles; values to $5.00. Choice of the assortment "Something Doing" day at 49c.

STORE CLOSED NEXT MONDAY

THE GRAND MILLION-DOLLAR HOTEL AND TROPICAL GARDENS AT REDONDO.

DIRT IS FLYING

The mules, horses and graders of Graham and Co. have commenced construction on the Redondo Villa Electric R. R. through the property of Walter L. Vail, Esq., the connecting point with the Los Angeles & Redondo Railroad

Actual Work Has Just Commenced on Mr. H. E. Huntington's

$1,250,000 ELECTRIC POWER HOUSE

At Redondo. Over $350,000 of Street Work Now Being Done Around Redondo.
Three Double-Track Electric Railways Now Actually Being Built to Redondo.

The Beautiful Redondo Villa Tract The Beautiful

Where Cool Ocean Breezes Delight the Multitude

JOIN THE RUSH TO REDONDO

The Grandest Success of the Season. Everybody Delighted. Lots are Selling Fast. Don't Delay.

FREE Ride to Redondo Every Day by Electric Line Every 20 Minutes. $4 Down, $4 per Month, No Interest, No Taxes.

Come One, Come All. Get Your Free Electric Railway Tickets at Our Office, 124 S. Broadway, Los Angeles.

Free car tickets from Los Angeles to Redondo and return every day, every twenty minutes, by electric railway. Call at our office for free car tickets. Don't delay. Lots are selling fast. Soon will be all sold. Do it now. All lots are one price—

$90 Per Lot, $4 Down, $4 a Month, No Interest, No Taxes.

Free Automobiles will Show You Around Redondo and Over the Tract.

Los Angeles Securities Co.
124 South Broadway, Los Angeles, Cal.
Ground Floor Chamber of Commerce Building
Telephones: Main 3379; Home 5339. Incorporated Under the Laws of the State of California.

No Trouble to Answer Questions.

References: Consolidated Bank of Los Angeles and our many satisfied customers.

Office open every night during week days from 7 to 9 o'clock to accommodate those who cannot come during the day.

Don't Send Money—Simply Write

CUT THIS OUT AND MAIL
LOS ANGELES SECURITIES CO. 124 SOUTH BROADWAY LOS ANGELES.
Gentlemen—Kindly mail me full information, map and illustrated prospectus concerning the Redondo Villa Tract, free of any expense to me.
Name .....
Street .....
City .....

POLICE EYES ON LABOR AGENCIES.

MANAGERS OF TWO BUREAUS THREATENED WITH ARREST.

Sergt. Craig Denounces Keepers of One Place as Gang of Robbers—Laborer Has to Enlist Aid of Officers to Secure Money Paid Under False Pretense.

Officers of the police department yesterday threatened to arrest the managers of the Crowley and Buckeye labor agencies on charges of obtaining money under false pretenses from laborers seeking employment.

S. Elden, a laborer, visited police headquarters and asked for an investigation, claiming that the two agencies had swindled him out of $2.50. Sergt. Craig conducted a rigorous inquiry into the case, during which he told the agency men that they were a gang of robbers and thieves, and that unless they refunded the money he would arrest the managers of both concerns. The money was refunded. Further investigations will be made.

LETTERS TO THE TIMES.

[The Times freely publishes the views of correspondents without holding itself responsible for writers' opinions. In brief, write plainly, state clearly. The space of 150 words, on the average, is sufficient for the expression of an idea, or the presentation of a point. Well-written letters are liable to be declined merely on account of their length.]

Exports Still Climbing Up.

LOS ANGELES, Aug. 27.—[To the Editor of The Times:] When we reached $1,743,000,000 exports for the fiscal year ended June 30, 1906, we realized that a great result had been attained—the largest volume of exports in any year of our commercial history. But the figures of our exports for July, $111,550,440, indicate that we have started to make the export record for the present fiscal year still better.

Here are figures for each July, beginning with the year 1901, the banner fiscal year prior to 1906:

July, 1901	$105,653,510
1902	88,790,627
1903	91,813,285
1904	95,228,479
1905	107,730,421
1906	111,550,440

Inasmuch as our exports of domestic products in July, 1906, were $41,193,717, against $46,299,144 in July, 1905, a decrease of $5,095,427, and as our total exports in July, 1906, $111,550,440, exceed those of July, 1905, $107,930,421, by $3,620,019, it is evident that we sent abroad $8,715,446 worth more of general exports in July, 1906, than in July, 1905, particularly manufactures.

The $5,095,427 decrease in this July in export of domestic products is accounted for by a drop of $3,000,000 in raw cotton exported, compared with July, 1905, less increases of $2,800,000 in breadstuffs, $700,000 in provisions, plus $350,000 decrease in cattle, hogs and sheep, and $350,000 in mineral oils.

Comparing the totals of exports for the seven months ending July of 1901 and of each corresponding seven months, we have the following excellent showing, in round millions:

Seven months ended July.	Exported
1901	$631,000,000
1902	727,000,000
1903	779,000,000
1904	789,000,000
1905	840,000,000
1906	960,000,000

The increases of $120,000,000 in 1906, seven months over 1905 seven months, is particularly encouraging, as is also the $138,000,000 increase this seven months over the seven months of 1901, the prior banner year for exports.

This total of $960,000,000 for the seven months of this year presages that 1906 will be an excellent calendar year for American exports, providing no political disturbance follows the approaching Congressional election. If we do not increase, but merely maintain for the rest of this calendar year the figures of the last five months of 1906 calendar year, we shall close the year with a total of $1,747,000,000 exports. For example:

January to July, 1906	$960,000,000
1906—	
August	118,000,000
September	128,000,000
October	134,000,000
November	170,000,000
December	230,000,000
Total	$1,747,000,000

Indications are strong that our exports will increase instead of decrease the coming months of this calendar year, reaching a total of $1,850,000,000 for the year. Anyway, our total will exceed the total, $1,743,000,000, of the fiscal year just closed.

American foreign commerce is a pleasant study and a profitable proposition.

WALTER J. BALLARD.

BREAKS REMARKABLE CIRCLE.

This morning at 10 o'clock, in the parlors of Pierce Bros., will be held the funeral of E. J. Roller, who committed suicide Monday afternoon. The interment, which will be private, will be at Rosedale. Friends and relatives are at a loss to account for Roller's deed, unless the suffering through which he has passed should have unbalanced his mind. His brothers are inclined to think this the case. For some time he was confined to a hospital on account of severe inflammatory rheumatism, and although his condition had improved somewhat, he was still in great pain. In addition to this separation from his wife preyed on his mind. Something over a year ago she left him and went East, and has not returned. Roller kept all his troubles to himself, and so his friends did not know how much he was affected. He was 40 years old, and the eldest of the family. With the exception of his grandfather, who died a few years ago, his is the first death in the family for nearly forty years. There are thirty-nine in the circle of grand-children, which is first broken by his demise. Twenty years ago he came to Los Angeles, and was well known here in the early days.

Three Bilingual Legislatures.

Under its new constitution the Transvaal is to have a bilingual Legislature. English or Dutch may be spoken. The empire has had a couple of double-tongued Parliaments for many years. In Canada an M. P. can address the house in English or French, and it was only the other day that Mr. Bourassa, who is a strong opponent of Jingoism and vehemently denounced the Boer war, attacked Sir Wilfrid Laurier for replying in English to a speech of his in French. In New Zealand the Maori or native members have the right of speaking in their own language, their speeches being translated sentence after sentence by an official interpreter.—[London Chronicle.

Free Ferns.

The Mammoth Shoe House will give away with shoe purchases elegant growing potted ferns.

It has been the usual custom of the Mammoth for many years to give away beautiful ferns. These are given away as a growing advertisement. They are the most beautiful ones they ever had. Every purchaser gets one absolutely free today at The Mammoth Shoe House, 419 S. Broadway, between 5th and 6th streets.

San Franciscans Say Los Angeles

Can boast of as good a restaurant as San Francisco ever had. It is the Europa, 7th and Broadway. Dinners 50c.

RUMFORD

The Wholesome

Baking Powder

Complies in every respect with all Pure Food Laws.

Ramona Acres

The Very Best That the San Gabriel Valley Affords.

$825 to $1540

...Per Acre...

1-6 CASH, BALANCE EASY TERMS

New car line being rushed to completion as fast as men and money can do it.

Water
Gas
Electricity
Graded Streets
Graveled Walks
Telephones
Big Building Development

15 minutes from business center.

Taxes and living expenses 50 to 90 per cent. cheaper than in city.

Nothing as good as this for the money in the Southwest.

Get FREE CAR and Auto tickets at our office TODAY.

The Emerson Realty Co.

426 S. Spring Street

301-02 Delta Bldg. Home 1149, Main 4050

Anniversary Opening Tomorrow

The beginning of the Fall season marks the beginning of our second year, and we will have on display tomorrow the handsomest line of woolens we have ever shown, including all the new things—many of them exclusive novelties. Come in and see.

Bell's Exclusive Tailoring

343 SO. BROADWAY. LOFT 2.

"Looking For Trouble"

If you're really anxious to acquire a nice assortment of chills and ills and doctor's bills, just delay the plumbing repairs you know are needed in your home. You'll get all that's coming to you. Save health, worry and money by letting us know promptly, and having us put your plumbing to rights.

JAS. W. HELLMAN

Phones 16 181 N. Spring

SAN FRANCISCO OFFICE

Los Angeles Times

...Midway Building...

771 Market Street, Between 3rd and 4th

ARTHUR L. FISH, Representative

Advertisements and Subscriptions Received

Southern Californians, when in San Francisco, can have their mail sent in care of The Times office.

Copies of The Times on file

Mak-a-Make PANCAKE FLOUR

Low Eastern Round Trip Rates

SOUTHERN PACIFIC — SUNSET OGDEN & SHASTA ROUTES

SEPTEMBER 8 AND 10

Chicago $72.50 New York City $108.50

St. Louis $67.50.

Boston $109.50 Omaha $60.00

Kansas City $60.00

Many other points on similar basis. Return limit November 16, 1906.

Stopovers permitted at Yosemite, Lake Tahoe and Shasta Springs.

Buffalo, N. Y., $85.50.
October 6 and 8.

Return limit November 15, 1906. ABOVE TICKETS ARE GOOD VIA SAN FRANCISCO.

New Orleans $67.50.
September 8 and 10, October 9 and 10.

Return limit November 15, 1906. Choice of many routes.

Go one way, return another.

City Ticket Office
600 S. Spring Street
CORNER SIXTH

Southern Pacific

DISEASES OF MEN

Others May Treat But We Cure

Blood Poison

On account of its frightful hideousness, specific or contagious poison in the blood is the worst of all diseases. It may be either hereditary or contracted. Once the system is tainted with it, the disease may manifest itself in the form of scrofula, eczema, rheumatic pains, stiff or swollen joints, eruptions or copper-colored spots on face or body—little ulcers in the mouth or on the tongue, sore throat, swollen tonsils, falling out of the hair or eyebrows, and finally a dilapidated decay of the flesh and bone. Our specific treatment for this trouble, varied and modified to suit each individual case, is an unfailing cure to which a vast army of restored men today owe their sturdy health.

MEN READ—We know the diseases and weaknesses of men like an open book. We have devoted our lives to it, and thousands upon thousands of men, restored to ROBUST, VIGOROUS HEALTH are today living monuments to the skill, knowledge and success of Dr. Greene & Co. We never undertake a case that we think we cannot cure. We have made so thorough a study of all diseases of men and have cured so many cases that if there is a cure for YOUR DISEASE you will find it here. WE CHARGE NOTHING FOR CONSULTATION, and our knowledge, skill and experience are at your service. We will explain to you HOW AND WHY WE CAN CURE YOU; why the diseases of men require the knowledge and skill of MASTER SPECIALISTS. COME PERSONALLY IF YOU CAN, but if you cannot call, write us fully in the strictest confidence.

CERTAINTY OF CURE is what you want. Be sure as we are that we can cure disease. All our years of experience and office equipment are at your disposal, contracted in this declaration: WE WILL GIVE YOU A WRITTEN GUARANTEE TO CURE SPECIAL DISEASES OR REFUND YOUR MONEY. This means we have confidence in our ability to cure you, and that in taking our treatment you cannot lose anything. It costs nothing unless we cure your Varicocele, your Hydrocele, your Hemorrhoids, or any disease that we guarantee to cure. Our professional fees are always reasonable and not more than you will be pleased to pay.

OFFICE HOURS—8:30 a. m. to 8 p. m. Sundays, 9 to 12 noon.

DR. GREENE & CO.

254 South Broadway

SAN DIEGO OFFICE, Sixth and F Streets, Hill Block.
SAN BERNARDINO OFFICE, 550 Third Street.

MEN

Economical Sure and Absolutely Safe

My treatment is this and more. It is certain from the fact that it is given by myself.

You cannot deal with me by mail or at a distance. I give you results because I demand of you your attendance at my office.

I must see and know what I am treating you for.

Functional Weakness—Varicocele—Stricture—Contracted Diseases

My success in treating these conditions is a great surprise to many. I go to the bottom and direct the proper treatment at once and remove the cause and restore you to perfect health.

Hours—9 to 4, 7 to 8. Sundays 9 to 12

DR. MORTON, 316 S. Broadway

Through to San Francisco by Daylight

Shore Line Limited

SOUTHERN PACIFIC — SUNSET OGDEN & SHASTA ROUTES

Fastest train between Los Angeles and San Francisco.
PARLOR CARS ONLY, WITH DINER.
AND OBSERVATION CAR. Only those holding first-class transportation with Parlor Car seat tickets are carried Through Parlor Car to and from Hotel Del Monte daily.

City Ticket Office 600 So. Spring St., Cor. of Sixth

SOUTHERN PACIFIC

Men

WAY I NEVER FAIL

Pay When You Are Cured

The Leading Specialist

My practice has become larger by far than that of any other physician or specialist in the West, and this is solely because of the positive cures I have made. The vast multitudes of men who have taken my treatment have not been disappointed. They know that I do not promise more than I can perform. To them I have actually illustrated in the cure of their own cases the truth of what I claim, namely, that my treatment is as certain to cure as it is that the patient engages my services and follows my directions. My success is due, not alone to education, experience, skill and scientific equipment, but to the fact that I limit my study and practice strictly to diseases and weaknesses of men. I treat nothing else. To male maladies alone I have earnestly and exclusively devoted twenty-five of the best years of my life, and on them all my faculties are concentrated.

I Cure to Stay Cured:
Weakness Varicocele: Hydrocele, Specific Blood Poison Contracted Disorders Stricture and Reflex Ailments

I Charge the Lowest Fees
I Have the Largest Practice

Examination Free

I offer not only FREE consultation and advice, but of every case that comes to me I will make a careful examination and diagnosis without charge. No ailing man should neglect this opportunity to get expert opinion about his trouble.

If you cannot call, write for Diagnosis Chart. My offices are open all day from 9 a.m. to 9 p.m., and Sundays from 10 to 1.

DR. TAYLOR & CO.

305½ SOUTH SPRING ST.

Cor. 3rd St. Los Angeles Cal.

MEN

Successfully Treated

In the treatment of the numerous Pelvic Diseases so common among men, we believe that our experience, and past success warrant us in saying that we can accomplish all that is possible, and invite every man to come and see us who has either STRICTURE, VARICOCELE, WEAKNESS, DISCHARGES, CONTAGIOUS PRIVATE DISEASE, BLOOD POISON, ETC.

"It is no more than we expect to hear nearly every man who consults us relate a long story of his having been unsuccessfully treated, but in nine cases out of ten such experience can be attributed to the fault of the afflicted man, for he has had himself under the care of physicians of not sufficient experience to be past their experimental practice."

Any man seeking treatment should know that to insure himself of effectual treatment, he should employ a specialist of ripe age and long experience.

Come to see us and note the difference in the way experienced specialists will treat you, and how soon you can be benefited by the right kind of treatment. If you are skeptical we can refer you to former patients, who will vouch for our conscientious, successful, "GOLDEN RULE" dealing with them. To demonstrate our cures we will until Sept. 1 charge only ONE-HALF our regular fee.

BEECH'S VIGORINE cures weakness and failure; compounded and used only by us. In plain packages; by mail, $1; 6 for $5. Send for it.

Men out of town, write for booklet explaining how many cases we cured by our special home treatment.

Hours—9-12; 1-5; 7-8; Sundays, 9-1.

DRS. BEECH BROS.

224 South Spring St.

Germain Bldg. Opp. Orpheum.

McBurney's

Kidney Bladder AND Rheumatism Cure!

One Bottle Cures

Bright's Disease, Brick Dust Deposit, Bed Wetting, Gravel, Dropsy, Diabetes.

It cures pains in the back, loins or groins, from kidney disease, frequent desire to pass water, scanty urine, dark-colored and turbid urine, sediment in the urine, gravel in the bladder and too great a flow of urine.

It cures acute or muscular rheumatism in from one to five days. It cures sharp, shooting pains in the arms, legs, sides, back or breast, or soreness of any part of the body; chronic rheumatism, sciatica, lumbago. It seldom fails to give relief after one or two doses, and almost invariably cures before one bottle has been used.

Send 25c for five days' treatment and get relief in 20 minutes.

Kidney and Bladder Cure $1.00
Liver and Blood Purifier $1.00

FOR SALE BY ALL DRUGGISTS.

W. F. M'BURNEY, Sole Mfr.,

2107 Vermont avenue, Los Angeles, Cal.

MEN

We Are Specialists for Varicocele, Hydrocele, Stricture, Piles, Fistula, Blood Diseases, Contracted Diseases, Private Diseases, Loss of Vital Power, Kidney and Bladder Troubles.

WE GUARANTEE AN ABSOLUTE PERMANENT CURE in every case we treat of varicocele. We will defy any man wishing to be cured a time to find business men of Los Angeles that we have not cured. This fact, with our GUARANTEE of a cure, ought to convince every man that he can be cured of varicocele.

CONTRACTED DISEASES & BLOOD POISON

These troubles are thoroughly understood by Dr. Harrison and his associates, who for over twenty years have made a specialty of treating this class of troubles. Our treatment is founded on a thorough medical education and has brought to them perfect success. Long experience enables them to give these troubles the most scientific and best recognized modern treatment.

NOTE THE FOLLOWING

Our Journal can be had without charge for the asking. Call at the office or write for it at the bottom of our statement on the right. It contains much valuable information. Help yourself to some, or write us, and we will mail it.

Dr. Harrison

202½ S. Broadway, Cor. [illegible]

Private Entrance Corner [illegible]

Men and Women

All Diseases

$5

A Month Medicines Included.

We treat successfully Catarrh, Rheumatism, Female Weakness, Heart, Lung, Kidney and Bladder Disorders—and all forms of chronic and nervous disorders. Consultation free.

Office hours 8 a.m. to 8 p.m.

Dr. Martin & C[illegible]

254 S. Broadway

Suite 18. Los Angeles

LADIES

DR. CART[illegible]

MONTHLY REGULATOR

ALWAYS relieves obstinate Monthly irregularities in a few hours.

It will not injure the most delicate constitution. POSITIVELY GUARANTEED in every case.

Ladies are cordially invited to call at our office free of charge, a regular licensed physician of years' experience in treatment of Monthly Irregularities, Sterility, Change of Life, and all diseases peculiar to women, by improved methods without resorting to painful and dangerous operations.

Consultation free and strictly confidential.

Hours 9 a. m. to 8 p. m. Sundays 10 to 1.

DR. & MRS. CART[illegible]

204 Mercantile Place, over 541 S. Broadway.

Home Phone 9088, Main [illegible]

Every [illegible]

is interested in [illegible]

MARVEL Whirling Spray

The new Vaginal Syringe. Has many advantages over all others. Best and safest to use. Can be had of your druggist or by mail. If he cannot supply the MARVEL, accept no other, but send stamp for illustrated book—sealed. It gives full particulars and directions for use, which cannot be had elsewhere. Sold by druggists, or sent prepaid in plain wrapper, by mail, $3.00. Full particulars and book (sealed) 4c. stamps. MARVEL CO., 44 E. 23d ST., NEW YORK.

OFF DRUG CO., 214 S. Spring [illegible]

Can You Sleep?

If not, and you are growing nervous, despondent and run-down, you need Dr. Miles' Nervine Tablets. They induce natural sleep, help digestion, build up the nervous system, and make you feel and look years younger. Book Free.

AT ALL SUN DRUG STORES.

Rupture

Cured by wearing Powers & Johnson's Appliance. It holds night and day without springs, leather straps or elastic bands. No pressure on the back or hips. Easy to get up. Open Saturday until 9 p.m. Lady attendant. No. 125½ South Spring street.

Blood and Skin Diseases a Specialty

Rupture, Piles, Varicocele and Stricture Cured Without Cutting.

MELVIN E. SIKES

D., 422 1-2 S. Grand Pacific Bldg.

Our herbal remedies have cured and can cure diseases for two generations.

FOO & WING HERB CO.

903 South Olive Street, Los [illegible]

Rupture

NO knife used or pain. Pay until cured.

Call and see testimonials in our office.

FIDELITY RUPTURE CURE 434 S. Main St., Los Angeles. Rooms 4, 5 and 7 to 9.

FREE Consultation and examination and treatment in order to introduce new methods in all chronic diseases. Bring this ad

THE LOS ANGELES MEDICAL INSTITUTE

Room 402-No. 317-9. Broadway

Ladies' Diseases a Specialty

All Ailments Per[illegible]

To the sex scientifically, quickly and permanently. Superfluous hair, moles, warts, veins, etc. removed by an EXPERT. Consultation and confidential.

Merrill Medical [illegible]

Suite 5 200½ So. [illegible]

CANCER [illegible]

By the [illegible] Bridge [illegible] knife. Twenty [illegible] perience. Bridge [illegible]

J. C. [illegible] 434 S. [illegible] Hours [illegible]

MEN

Specialists

GUARANTEE AN ABSOLUTE AND PERMANENT CURE in every case we undertake, or we will show you a man willing to be cured a dozen times over. Men of Los Angeles that do not know this fact, with our GUARANTEE to cure, ought to convince them that we do cure of varicocele.

CONTRACTED DISEASES and BLOOD POISON

Dr. Harrison, 8. Broadway, Cor. Second St.

Entrance Corner Second St.

Men and Women
All Diseases
$5

Martin & Co.
254 S. Broadway
Los Angeles, Cal.

LADIES
DR. CARTER'S
MONTHLY REGULATOR
ALWAYS relieves these obstinate Monthly Irregularities in a few hours.

GUARANTEED in every case. Positively harmless to mother and child. Safe, a regular lifesaver and physician's friend in treatment of Monthly Irregularities, Change of Life, Cause of Pregnancy. Write for testimonials, by registered mail, sealed in plain wrapper. Consultation free and strictly confidential. Office hours 9 a. m. to 8 p. m. Sundays 10 to 12 m.

DR. & MRS. CARTER
Phone Private, over 547 S. Spring Street
Home Phone 9038. Main 409

Every Woman
Is interested and should know about
MARVEL Whirling Spray
The new Vaginal Syringe. Best and Safest Antiseptic. Cleanses instantly. Prevents Pregnancy. Relieves Female Weakness. Sold by druggists, or sent by mail, $1.00. Illustrated book sent sealed, free.
MARVEL CO., 1044 Broadway, New York.

Can You Sleep?
If you are growing nervous, thin and run-down, you need Paine's Celery Compound. They induce natural sleep, strengthen the nervous system, and make you look years younger. 50 cents and $1.00.
ALL SUN DRUG STORES.

Rupture
Spring Powers & Johnson's Appliance holds night and day without pressure or elastic belt. Worn across the back or hips. Supports a rupture perfectly. Open Sunday until 1 p. m. Lady attendant. 204½ South Spring street.

Blood and Skin Diseases a Specialty
Rupture, Piles, Varicocele and Strictures Cured Without Cutting.
MELVIN E. SYKES, M. D.
421½ S. Spring St.
Grand Pacific Hotel.

FREE DIAGNOSIS, NO QUESTIONS ASKED

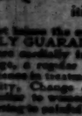

Remedies have cured Asthma for two generations. WING HERB CO., 1 Olive Street, Los Angeles.

Rupture
Dr. Knife used or the Pay until cured. Consultation is our office. TRUSS CURE 419½ S. Spring. Rooms 4, 5. Hours 9 to 4.

Consultation free. Examination and treatment in order to introduce our new methods. We cure all chronic diseases. Bring this ad.
LOS ANGELES MEDICAL INSTITUTE
232-236-237-238 Broadway

Ladies' Diseases and All Ailments Positively cured by the safest scientific method. Blackheads and pimples, superfluous hair, moles, etc. removed forever. EXPERT. Consultation and examination free. Strictly confidential.
Merrill Medical Institute
204½ South Spring St.

CANCER
By the Mayo Bros. Method. Knife, Pain or Pus. Twenty years' experience. Write or call.
J. C. Mayo, M. D.
424 S. Broadway. Hours 9 to 4.

TELLS WHY HE SHOT TO KILL.

Wilson's Statement of What Led to Tragedy.

Murder of Belden Followed Girl's Betrayal.

Prisoner Shows no Regret for Victim's Death.

Perfectly calm and without a trace of emotion, W. T. Wilson told his story in the County Jail yesterday of how he came up to the shooting of Walter S. Belden in Long Beach Wednesday morning.

Wilson, who is a small man, did not appear affected in the least by the tragedy in which he was the principal figure. No milder mannered man apparently ever killed another. He told of how he had warned his daughter, Nathalie Herrin, against Belden and had told her she must not speak to him if she met him; of how he and her mother had when they learned the truth and that the young girl had been betrayed by Belden, gone in search of the man without bitterness, but without regret at his purpose.

"I think it is right that people should know how I was justified in what I did," he said.

W. A. Knight of Long Beach, his attorney, had told Wilson not to talk to reporters, but yesterday the prisoner gave out a statement of the principal events of the tragedy, the story of which was fully told in The Times yesterday.

In his statement Wilson said:

STORY OF A CRIME.

"It was about seven weeks ago that I first met Nathalie first and noticed anything. Wilson said. "I did not notice anything serious until about a week ago, when the child confessed, and then my suspicions amounted to almost certainty, for she was only a child.

"This happened on August 11. I had no suspicions until a few days before then I noticed that he was in the habit of talking with her near our home on the strand, when she was in charge while her mother and I were home for our meals.

"I called the child aside and told her that she was still a little girl and too young to have a sweetheart. 'When you are grown up and old enough, it will be my business to see that you have a sweetheart that is worth while,' I said to her.

GAVE GIRL PRESENTS.

"I warned her to keep away from him, but my suspicions grew apace. I found that he had laid out a deliberate course to capture the affections of the child, and that he had been successful. He had sent her presents and beginning by pretense of friendship, he had wormed his way into her graces until she allowed him to put his arm about her and kiss her. From that it went, as I found out later, to worse things.

"For two or three nights later I kept watch. I saw him walk with her, his arm clasped about her, from their meeting place to the corner of the building where we roomed.

"Then the child had left him. I followed him and asked him what he meant. He spoke up and said: 'Mr. Wilson, I meant no harm. That will never happen again.'

"I was enraged at the conduct of the man toward our little girl, and I struck him in the face. I slapped him until I drove him from the sidewalk, and then he turned and ran. That was Monday night, the 12th.

"It happened on the 11th, when he met Nathalie behind one of the buildings. He had been there before, making love to her. I had grown more and more suspicious, and on Monday, August 13, I questioned the girl. She told me how he had gradually won her care for him, and then she confessed to everything. She admitted that the man had taken advantage of her innocence, not once, but twice.

CONVINCED OF TRUTH.

"I went down to our place of business and told my wife. All she said was, 'Impossible.' Then she went to see the child and talked with her alone. After a little while she came back, and her face was as white as a sheet. The girl had convinced her.

"Then both of us together went to see Belden, and the child convinced us beyond a doubt."

Wilson asked about the details of Belden's attempt to shoot Belden, or the feelings that prompted him to finally take the man's life, Wilson refused to say a word.

"I have told you how it started. That is all that I can say. The rest of the story will probably come out in court. A man in my position must be guarded in what he says.

"But the child will bear me out in what I say. I have already told. I am convinced she has told nothing but the truth."

JAPANESE AIMS GUN AT OFFICER.

POLICEMAN OVERPOWERS TWO SUSPECTS AFTER STRUGGLE.

Crimes Thought to Have Committed Some of the Many Robberies Recently in the Oriental District. Two Were Found Hiding Behind Fences on Dark Street.

During the police investigation of the robbery of the home of Y. Tamaka at 1116 East Third street, it has developed that T. Yamasaki and T. Sugitomo, when arrested on suspicion, attempted to fire a revolver at Officer Roberts. The officer found the two Japanese hiding behind a tree on North Pedro street, near Sixth, and overpowered them after a short struggle.

The police say that more than twenty robberies in which Japanese have been implicated have been reported to headquarters within the past month. Few of the crimes were made public, as it was feared that the many details might cause alarm.

According to Tamaka, the burglars entered his room early yesterday morning, and after ransacking the room and the bureau drawers, they got $20 of his money and $10 belonging to T. Sugitomo. So clever was the work that the officers failed to find any clew of them. Even the Japanese sleeping in the rooms failed to be awakened by the thieves.

Police Officer Roberts was passing along San Pedro street a short time after the robbery, he noticed shadows moving near a tree in the distance ahead of him. He approached stealthily and succeeded in surprising the two Japanese, who had crouched down behind the tree.

As he stepped forward and grabbed one of the Japanese drew a revolver and leveled it at the officer, who quickly knocked it out of the Jap's hand. The policeman bore both of the men to the ground and, after handcuffing them, sent them to the Central Station as suspects. Just as the police were about to release them last evening word samg to Central Station that another patrolman wanted to investigate their identity.

The police say that there have been many crimes in the Japanese district recently, and that the street hold-ups and house robberies seem to be increasing in number from day to day.

ONLY A GIRL, BUT OH, MY!

Detectives Say Maiden Had Fine and Novel Scheme to Defraud Merchants.

Since the halcyon days when Los Angeles was only a pueblo, scores of unique schemes all the way from trading stamps to empire builders' scrip have been evolved to get the best of local merchants. According to statements made by the police yesterday it had remained, however, for a young girl, Kate Robinson, to frame up a really new plan to flim-flam the humble, patient tradesmen. Kate was arrested yesterday by Detectives Rich and Talamantes, on warrants sworn to by the Ville de Paris and other business houses. Kate has at different times been employed in various stores, and it is alleged that having witnessed how accounts were carried by certain customers, she took advantage of her knowledge and bought bills of goods and had them charged to the accounts of persons who have good standing at the stores. When she represented herself as a certain woman, the wife of a real estate man, it happened that the clerk knew the woman the girl pretended to be, and refused to deliver the goods and notified the house. She was arraigned before Justice Austin and her trial was set for Saturday. Her home is at No. 630 East Third street.

BOOTBLACK TWICE SHOOTS WOMAN.

ANNOYED VICTIM FALLS BEFORE SHE CAN COMPLAIN.

While on Way to Stockton Police Headquarters to Secure Relief from Cruz Miranda's Attentions, Mrs. Crooks Receives Two Bullets from His Pistol, and May Die.

[BY THE ASSOCIATED PRESS—P.M.]

STOCKTON, Aug. 30.—Mrs. Belle Crooks, a young woman who had made her home in Stockton for several years, was twice shot this afternoon by Cruz Miranda, a Mexican bootblack, after he had followed her several hours, and she will probably die. He shot her in the back as she was trying to reach the police office to complain to the officers that he had threatened to do her harm and she fell, after the second shot, almost in the doorway of the police headquarters in the Courthouse. Then Miranda turned the pistol toward himself, but was caught by the Chief of Police and disarmed. The woman will probably die, as one bullet entered her back under the right shoulder and the other struck her in the left side and penetrated the cavity.

Mrs. Crooks had been living with a man named Giannocho in this city and Miranda had threatened both of them. The bootblack had been annoying the woman for several months and he followed her as she walked about the streets this afternoon and knew she was heading for the police office when he shot her. Her mother lives in Lincoln, Placer county.

Miss Annie Ansle, recently from San Francisco, a friend of Mrs. Crooks, was with her when the shooting occurred.

Miranda is in jail.

FATAL STAB ENDS DISPUTE.

BLOODSHED IN SAN FRANCISCO.

[BY THE ASSOCIATED PRESS—P.M.]

SAN FRANCISCO, Aug. 30.—During an altercation over a trivial matter at the home of Tex A. Lombard, 15 Silver street, tonight, Joe Gomez stabbed Luigi Ututrre to death and seriously wounded Andrew Rocco.

Gomez and Rocco are marine firemen and roomed in Lombard's house. Ututrre, a longshoreman and friend of the two firemen, called at their room tonight. According to Rocco, they began to dispute as which of the trio was receiving the most wages and became so noisy in their argument that Lombard ordered them out of the house. Ututrre, it is said, walked out first and as he did so, was stabbed and instantly killed by Gomez, who then turned and plunged his knife into Rocco, his room-mate, and made his escape. Rocco will recover.

CRIME BRIEFS.

Weber's Counsel Files Affidavit.

SACRAMENTO, Aug. 30.—F. F. Tuttle, counsel for Adolph Weber, filed another affidavit with the Governor late this afternoon in the interest of the condemned man. The affidavit is that of Alfred Whelan, an attorney of San Francisco, who deposes that one Harry Williams told him that prior to the trial, Henry Carr, the pawnbroker, upon whose testimony Weber was convicted, told him he knew nothing of the Weber case. Williams is believed in Colorado Springs, and Tuttle has petitioned for a repsteve of thirty days to enable him to locate Williams.

ROOT'S VISIT TO RIO FRUITFUL.

RIO JANEIRO Aug. 30.—Francesco Bernardino, a Deputy who possesses great influence, has introduced a bill, which is certain of passage, providing that the countries taking 4,000,000 bags of Brazilian coffee free of duty shall receive 20 per cent. reduction on the import tariff, and countries taking 2,000,000 bags of Brazilian sugar shall get a reduction of 10 per cent. Countries putting duties on coffee will get an additional 10 per cent. This affects France and Italy and gives the United States 40 per cent. advantage. It starts a big commercial struggle. This is the direct result of Mr. Root's visit.

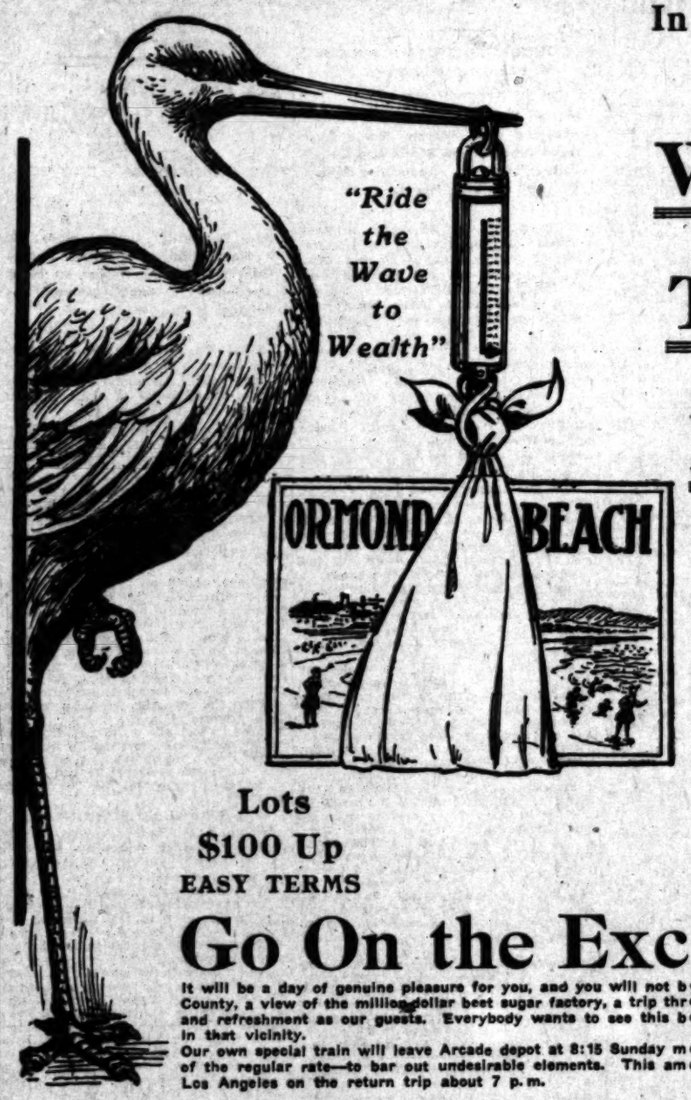

In The Presence of a Multitude From Near and Far

We Are Going To Weigh The Baby Sunday

Ormond Beach will be found when weighed by discriminating investors next Sunday, to be the handsomest and sturdiest infant in the whole beach family. Its commercial importance has been steadily developing for years. It has a modern freight pier, 7 vast warehouses and is known to every ocean steamer on the Coast.

Now, with the addition of the Santa Monica, Malibu & Ormond electric line building from Santa Monica, and the completion of the Bakersfield & Ventura Railway, its business importance will be greatly multiplied, while ITS RESORT AND AMUSEMENT FEATURES RENDER IT SUPREME.

It will immediately take rank among the leading beaches of the Coast. Many great improvements are planned and being rapidly executed. Every natural advantage is there to render it one of the most popular seaside cities on the Coast.

Lots $100 Up EASY TERMS

Go On the Excursion Sunday

It will be a day of genuine pleasure for you, and you will not be urged to buy. Take a ride through the big ranches of Ventura County, a view of the million-dollar beet sugar factory, a trip through Oxnard, and a carriage drive along the beach, with luncheon and refreshment as our guests. Everybody wants to see this beautiful beach, and to sample the far-famed water of the wells in that vicinity.

Our own special train will leave Arcade depot at 8:15 Sunday morning. The small charge of $1 will be made—about one-quarter of the regular rate—to bar out undesirable elements. This amount will be returned to purchasers of lots. Train will reach Los Angeles on the return trip about 7 p. m.

"You're Safe at Firth's" Call Early for Tickets So That Seat Reservations May Be Made

EMIL FIRTH 411-417 Laughlin Bldg., 315 South Broadway

Phones :: Home 8105 :: Main 2543

Your Friends Are Going

Unlimited Certificates of Title Issued by Title Guarantee & Trust Co.

Round Trip Tickets Free

Tickets Issued Friday at Company's Office, 617 Bryson Block

Auction Sale

Tomorrow, Sat., Sept. First

Beautiful ACRES, in Tracts of One Acre and Up

Baldwin Ranch

Terms
One-third cash, (10 per cent. at drop of hammer) balance on easy terms.

SALE BEGINS AT 10 A. M. SHARP
Only 35 Minutes Out on the Great Monrovia Electric Line--Rich Soil--Abundance of Water

The most beautiful section of the famous San Gabriel Valley is the Baldwin Ranch Our property comprises the choicest section of this magnificent ranch. Between two rapid transit Huntington electric lines. Beautiful homes and orchards on all sides. Half the tract is already sold. Go out tomorrow and take advantage of the greatest home opportunity in the annals of local real estate.

EDWARD C. CRIBB CO.
123 S. Broadway, Los Angeles, Cal.
Home 2210; Main 2120
Or, Santa Anita Land and Water Co.
617 Bryson Block
A. W. Louderback, Auctioneer

A Complimentary Lunch will be Served

Tomorrow is the Day

It Costs Nothing

To find out for a certainty whether or not your heart is affected. One person in four has a weak heart; it may be you. If so, you should know it now, and save serious consequences. If you have short breath, fluttering, palpitation, hungry spells, hot flushes; if you cannot lie on left side; if you have fainting or smothering spells, pain around heart, in side and arms, your heart is weak, and perhaps diseased. Dr. Miles' Heart Cure will relieve you. Try a bottle, and see how quickly your condition will improve.

"About a year ago I wrote to the Miles Medical Co., asking advice, as I was suffering with heart trouble, and had been for two years. I had pain in my heart, back and left side, and had not been able to draw a deep breath for two years. Any little exertion would cause palpitation, and I could not lie on my left side without suffering. They advised me to try Dr. Miles Heart Cure and Nervine, which I did with the result that I am in better health than I ever was before, having gained 14 pounds since I commenced taking it. I took about thirteen bottles of the two medicines, and haven't been bothered with my heart since." MRS. LILLIE THOMAS, Upper Sandusky, Ohio.

Dr. Miles' Heart Cure is sold by your druggist, who will guarantee that the first bottle will benefit. If it fails he will refund your money.

Miles Medical Co., Elkhart, Ind

Beautiful Teeth

That won't fall out of your mouth SOMETHING ENTIRELY NEW.

The wonder of the twentieth century—that you can eat with as well as with your natural teeth. Come and see them. Shown and demonstrated free. No charge for demonstration.

Set of Teeth $5.00
Best Teeth (S S white) $8

Gold Fillings, $1.00 up. 22 K. gold crowns $5.00. Silver Fillings 50c. Painless extraction 50c.

TEETH EXTRACTED PAINLESSLY.

All work done by expert, gentlemanly, licensed operators of middle age. No boys or students.

Pacific Dental Co.
332½ South Spring.
Over Christopher's.
Open Sunday forenoon and evenings

A THIN WINE

that possesses as much flavor as the heavier kinds can be selected from our list. There are several brands that we can especially recommend. A little of any of these excellent wines will be far more healthful than water at or after meals.

We quote:

A very good Claret	35c gal.
The best sweet wine in the city for the money	75c gal.
Our famous 10-year old Port	$1.00 gal.
"Exquisite" Beer	$1.00 doz. qts., net.
"Fleur de Lis"	$1.00 doz. qts., net.
Saturday only, special sale 2-quart bottles 5-year old wine for	45c

Grumbach
307 CENTRAL AVE.
PHONES: Main 2293. Home 2293.

HARDESTY'S LEMON — HARDESTY'S VANILLA
HARDESTY'S MEXICAN Vanilla The Best yet kind
HARDESTY'S VANILLA — HARDESTY'S LEMON

The Largest Desk House on the Coast
R. D. BRONSON DESK CO.
542 So. Spring st.

EXCLUSIVE AGENCY
Globe-Wernicke Elastic Bookcase
CALIFORNIA FURNITURE COMPANY.
Broadway, near Seventh, 639 to 643.

Women's Waists At Half
MATHESON & BERNER
Broadway, Cor. Third

Featherweight Trunks
Strongest light trunk made Saves excess baggage ch'gs
Whitney-Burroughs Trunk Co.
419 South Spring Street
$20 to $32

"READY AND RIGHT"
THE NEW CLOTHING
On Sale at the
Silverwood Stores

TAPE WORMS And Other Parasites Removed. FREE DIAGNOSIS DRS. SMITH & ARNOLD 203½ S. Broadway

$15 $20 $25 Hand-made Suits for the Tailor-made man Lowman & Co. 131 South Spring St

KRYPTOK'S Made larger and near without lines Both the Smaller "of top."

PIANOS WILEY B. ALLEN CO. Successors to Metropolitan Music Co 324 WEST SECOND STREET

CASH OR CREDIT Our Prices are the Same Eastern Outfitting Co

THE LUSK CAB CO. Automobiles, Carriages, Tally-Hos, Three-Seaters, Etc. for Hire, Day or Night. Drivers in Livery. 750 S. Main St. Both Phones 297

Los Angeles County—Its Cities and Towns.

NEWS REPORTS FROM CORRESPONDENTS OF THE TIMES.

GO AHEAD WITH LIGHT PLAN.

ADMINISTRATION MAN SPEAKS IN PASADENA CITY.

Municipal Attorney Says That the Illumination Factory Will Be Installed in the Immediate Future. Declares Contracts With the Lighting Company Are Void.

Office of The Times, No. 28 S. Raymond Ave.

PASADENA, Aug. 30.—"The municipal lighting plant will be installed in the immediate future despite reports to the contrary," said City Attorney J. Perry Wood this afternoon. "The citizens of Pasadena have expressed their wishes for such a plant at the polls, and it is the intention of the administration to give it to them. I expect that Mayor Waterhouse will name a general manager of the municipal plant, as authorized by the City Council, as soon as he returns home from Honolulu."

"Have you heard of the proposed action to stop the establishment of the plant?"

"I have seen something to that effect in some of the newspapers, but no official action has been taken, and I do not anticipate any. The people of Pasadena have announced that they want the plant, and that should settle the matter. I have heard some talk about our having pushed the plant along at the expense of the fire department. That is untrue. To begin with the money which will be devoted to the installation of a municipal plant would be insufficient to do any real good to the department. Furthermore, there is no way of raising any more until the bond issue is settled. The charter prohibits the holding of two elections for the same purpose within one year of each other, so we will of necessity have to wait until the present litigation has been settled.

"Engineer Glass, who has been retained to act as electrical expert for the city, will be in a position to control the plant to the very best advantage, as he has had considerable experience with municipal plants. He understands his business thoroughly, and, if he says that a plant can be installed at a certain figure, there is no doubt that it can be. I have heard some talk to the effect that a plant cannot be installed for the money which the city will have on hand when the time arrives. I believe that this is a mistake. It will be possible to install an up-to-date plant and to maintain it at a reasonable figure.

"Concerning the opposition to the plant, it seems to me that the greatest number of the opponents can be divided into two classes, those who are opposed to the plant for personal reasons, and those who do not understand the status of affairs. I have talked with one of the men who at one time was strongly opposed to the idea. After having matters explained and made clear, he stated that he was unqualifiedly in favor of having the plant installed.

"The suggestion has been made that the water question should be settled before taking up with any new schemes. The administration has not lost sight of the water question, and, as soon as this lighting proposition is done for, the water matter will be taken up. Engineer Glass is an expert in such matters, and he will be asked to take charge of the matter as soon as he can find time."

"What is the attitude of the administration on the increase in the fire department?"

"It is realized that the department is woefully inadequate to the demands made upon it, and it is the intention to remedy that as soon as there is money on hand to do the work. This matter of fire department extensions has not confronted the present administration only. There have been needs of additions to the department for some time. Nobody realizes the needs more than do the members of the Council."

"If the money accruing from taxation is used for the installation of the municipal plant, what will be done with the proceeds from the sale of the bonds in case the litigation is decided in favor of the city?"

"Part of the money will be used for the installation of a fine, modern distributing system, and the rest will be used toward paying off the bonds as they fall due. In this manner the burden of taxation will be considerably reduced."

"Just what is the stand taken by the administration with regard to the dispute with the Edison Electric Company concerning the lighting bills?"

"The contracts under which the company has been furnishing power to the city are void. According to the charter and to the laws of the State, we are not in a position to pay out any money under such a contract. The difference between a contract that is voidable and one that is void is that in the former case the creditor can collect for services rendered up to the time that the contract is annulled; in the latter case he cannot. The law governing the paying out of the funds of a municipality is not exactly the same as that governing private parties, and the ordinary law of contract will not apply in this case. This matter has been thoroughly sifted in California courts, and we have a Supreme Court decision, written by Chief Justice Field, which covers our case exactly,

which we were enabled to make an offer to the company. The directors did not see fit to accept it, so the matter is up to them. It is absolutely impossible for the Council to submit the matter for arbitration, and I, for one, do not see that there is anything to arbitrate. We have the proofs of our contentions, and are ready to furnish them when the time arrives. The Council has been accused of not having tried to reach a settlement with the Edison Electric Company. When the experts employed by the city declared that less power was being furnished than was being paid for, the company was notified of the fact, and the bill was refused payment. The city's responsibility ended there, and it was the company's place to seek an adjustment."

NORTH LOS ROBLES PAVING.

The decision of the Council to have North Los Robles avenue paved from Colorado street to Mountain street has awakened the residents of the southern end of the street to the fact that it would be desirable to have that part paved also, and a movement is now on foot to asphalt the avenue as far south as California street. If the project is put through, and there seems to be no reason to doubt that it will be, Los Robles avenue will be one of the finest thoroughfares in Southern California.

There are many beautiful residences on Los Robles avenue, and the shade trees that border the street have long been a source of pride to Pasadenans. If the avenue is paved it will rival any street in the country for beauty, and will attract many visitors. The avenue is now much patronized by automobiling parties coming into town, and with proper pavements it will speedily become the most popular highway in the city.

The officials of the Sunset Telephone Company have announced their readiness to put their wires under ground in order to do away with the unsightly poles, and it is thought that the Home Telephone Company will do likewise.

There is scant possibility that the work on North Los Robles avenue will be commenced before spring, as it would be impossible to complete the paving work before the winter season sets in, and it is not considered advisable to have the street torn up during the tourist season. If the residents of South Los Robles avenue conclude to take the matter up at once, it will be possible to have the work all done at one time, thus saving considerable inconvenience.

CHANGES HOTEL PLANS.

D. M. Linnard has decided to change his specifications for the additions to be built to Hotel Maryland in order to make them comply with the city ordinances instead of having the ordinances amended to fit the plans. When Mr. Linnard determined to erect the addition the plans drawn up called for wooden construction. Part of the building site was found to be within the fire limits and Mr. Linnard asked to have the ordinance amended so as to allow of the construction of an addition which should be uniform with the rest of the building. After considering the matter he decided that it would be setting a bad precedent however, and concluded to have the addition constructed of brick.

At the time that Mr. Linnard asked for a permit to erect the addition he called attention to the fact that it seemed inconsistent to construct a wing of brick when the rest of the building was of wood and plaster. While agreeing with the argument, the Council did not see any way out of the difficulty except by amending the ordinance establishing the fire limits in such a way as to put the Maryland outside of the limits. The matter was taken under advisement, but after consideration Mr. Linnard decided to relieve the City Fathers of their dilemma by voluntarily changing his plans.

PASADENA BRIEFS.

Traffic between here and Los Angeles was delayed several hours this afternoon through a peculiar accident which occurred near Scheutzen Park in Los Angeles. A car jumped the track in such a manner as to blockade the second track, and in that way made it impossible for cars to run in either direction. As soon as headquarters was notified of the accident a wrecking crew was dispatched to the scene of the trouble and soon had the tracks clear. No one was hurt when the car left the track and no damage was done other than to the schedule.

Residents of East Pasadena have been making endeavors to secure a free delivery of mail in their territory and if the postal authorities think favorably of the proposition submitted to them, it is possible that they may secure the service before many months have passed. There are several requirements of the postal service which are not complied with in East Pasadena, but the section is growing rapidly and as its citizens are rapidly improving the section, it is thought possible that the Federal authorities will see fit to grant the request at once.

John Compton was tried before Justice Congdon this morning on a charge of having committed battery on the person of John B. Hill. According to the story told by the complainant, Compton hit him with a large scantling and otherwise battered him. The defendant did not deny that he might have done things to Hill, but stated that the complaining witness had likewise used a good-sized club on him. The case was too complicated for the judge to decide on short notice, so it was continued until next Wednesday morning.

Saturday morning W. H. Wells will take up his duties as city garbage collector, and the authorities hope that they will be relieved of the necessity of regulating that branch of the city's affairs for some time. The Cooper brothers, who are succeeded by Wells, have had a special grudge against the water-tight wagon clause in the ordinance relating to the collection of garbage and have been brought into court several times because of violations of the letter of the law. Wells promises that he will equip himself with the proper vehicles and will try to see that his wagons are not followed by a nauseating stench wherever they go.

The authorities of Throop Polytechnic Institute have succeeded in securing the services of F. L. Bindenhammer of the Northwestern University as director of the department of physical culture. There has been considerable difficulty experienced in securing a man for this position, the last instructor chosen having declined the appointment. Mr. Bindenhammer is said to have held several records for athletic contests in his undergraduate days at Northwestern, and last year he was assistant physical instructor of the institution. In addition to his physical prowess, Mr. Bindenhammer took honors in scholastic subjects, and the Throop authorities feel that he will be a valuable addition to the faculty.

SOCIAL AND PERSONAL.

At the home of Miss Florence Dickey on East Villa street a merry party of Throop teachers and graduates gathered last evening to say farewell to Miss Neva Moore and Miss Mellish.

Miss Moore, a graduate of last year, is to leave soon for Flagstaff, Ariz., where she will teach during the coming year. Miss Mellish, one of the teachers at the institute, leaves for Italy to continue her studies there. This is Miss Mellish's fourth trip to that land.

The Throop colors were used throughout in the decorations and the golden glow from the flowers and pennants lent a soft, mellow tone to the scene.

The evening was passed with guessing games, modeling with gum and verse writing. Original verses were written in two small beribboned books and presented to Miss Moore and Miss Mellish. Later in the evening refreshments were served.

Among the merrymakers were Dean Chamberlain, Miss Nevada Moore, Miss Josephine Holley, Miss Florence Dickey, Miss Ruth Dickey, Miss Dobb, Mrs. Roff Messrs, Batchelder, Miller and Roff.

Last evening, at the home of S. Walker, on Peoria street, a party of friends gathered to celebrate the birthday of Joseph Clark. The affair was "stag," and all of the company present were Englishmen. Mr. Clark is English, and his countrymen gave him a jolly "old-country" birthday party.

At the home of Dr. Manwell, No. 245 South Euclid avenue, Miss Elizabeth Hassinger and Carl Stormont were quietly married last evening. Only two close friends, Miss Bessie Sheaffer and C. E. Gray, were present. After September 2 Mr. and Mrs. Stormont will be at home at No. 281 Ramona avenue.

Mrs. Kenyon Warren entertained the members of a recent camping party to Catalina last evening at her home on East Orange Grove avenue. Twenty guests were present and the evening was passed with stories of camp life.

Miss Ellen Hammel of No. 177 North Los Robles avenue gave a "quilting bee" this afternoon in honor of Miss Esther Wright, who is to become the bride of Charles Catlin early in September.

Miss Elsa West of Altadena has returned from an extended trip abroad, where she went to pursue the study of the violin under Caesar Thompson in Brussels. Miss West will make but a brief stay at home, as she is soon to start with her parents upon another European trip.

Miss Marjorie Rynerson of No. 222 West Fifty-seventh street, Los Angeles, and Jesse Guy Jackson of this city, were married last evening at the Main Street Methodist Church in Los Angeles. After October 1 the young couple will be at home at No. 88 North Pasadena avenue.

Dr. and Mrs. John Miller Wilson heve returned from the East, where they were called by the illness of Mrs. Wilson's father, I. E. Langhead, of Aurora, Neb. Dr. and Mrs. Wilson will make their home at No. 56 North Euclid avenue.

This afternoon at 1 o'clock the marriage of Miss Cora Huntoon and Miller J. Kunkle took place at the home of the bride's parents at No. 403 North Wilson avenue.

Office supplies. Morris-Thurston Co.
Pictures framed at Wadsworth's.

UNDER WATER LOVE FALL.

Brings Aqueous Romance of Swimmers at the Plunge at Venice.

[SPECIAL CORRESPONDENCE.]

VENICE, Aug. 30.—To fall in love under water and wed after a courtship of a brief fortnight is the romantic experience of Pansy Wilkin and John Conner.

The bride is sweet 16, and is known in the swimming world as Pansy Lord. She is popular at Venice, where she recently gave exhibitions at the bathhouse, swimming with hands and feet tied.

The groom is also generally under the water, when not enjoying his honeymoon, he being an expert swimmer, who claims Los Angeles as his home.

The couple met for the first time at the recent swimming contest at Naples, and the welding of the hearts was accomplished at the home of the bride, No. 516 Douglas street, Los Angeles.

ASK BONDS FOR WATER.

Monrovia People Are to Be Requested to Raise Eighty Thousand Dollars for It.

MONROVIA, Aug. 30.—Eighty thousand dollars is the sum that Monrovia people will be asked to issue bonds for to increase the supply of water to the city by building a storage dam in Maple Cañon, a new pipe line to Sawpit Cañon, sinking new wells on water land at Chapman's Wells, and laying a new system of mains all over the city. With this done the daily supply of water will be forty gallons more than Los Angeles has per capita and Monrovia will be prepared for years to come. The Board of Trustees will be in entire agreement on the recommendation of the bond issue.

The town can stand on its valuation $135,000 of bonds. Water bonds are believed to be the most popular issue that could be raised. The expenditure is planned according to the findings of Orlando K. Parker of Los Angeles.

LOCAL STREET CAR SYSTEM.

It is practically assured that Monrovia is to have a local street car system which will tap choice residence districts and lead to the mouth of Sawpit Cañon. Strong support is back of a proposed company of local capitalists who will, however, first defer the plan to Mr. Huntington with a request that he build it, and furnish a showing of the amount of travel that is assured.

The route which they will urge is from the junction of Olive and Myrtle avenue up Myrtle to Palm. At the corner of the new city park west on Palm to Mayflower, north on Mayflower to Banana avenue, thence to Charlotte, where the cañon mouth is reached. There are hundrds of visitors to the cañon every Sunday during the summer and, if street car transportation were available, it is certain that the number of people visiting Monrovia could be greatly increased. This is through a choice residence district, and along the borders of orange groves which are being sold as building lots.

The Board of Trade has a committee which will coöperate with the local men interested. C. A. Sargent, president of the Board of Trade, is interested in the plan.

NORMAL AT SAN PEDRO.

Dispatch of Cargoes Goes on as of Yore Along the Water Front. Mills Busy.

SAN PEDRO, Aug. 30.—With the arrival of the steamer San Gabriel at the Kerckhoff-Cuzner wharf this morning, and the immediate attention given to the dispatch of the vessel's cargo, the activity along the entire water front is again normal. During the past week the lumber and transportation companies have been at some inconvenience to replace the wholesale vacancies suddenly created, but now the transfer of cargoes from the decks of the vessels to the yards and railroad cars has been again resumed in a systematic manner.

The schooner Lucy from Umpqua River will arrive Saturday with 450,000 feet of lumber fo rthe Kerckhoff-Cuzner Company, which, added to the cargo of the San Gabriel, will make over 1,000,000 feet of lumber, in course of being discharged, and which will be available in a few days for milling purposes, and to fill orders from interior purchasers. In the Kerckhoff-Cuzner planing mill, a number of men are busy turning out orders for finished material.

At the San Pedro Lumber Company's yard the cargo of the schooner W. F. Witzeman is being unloaded on a wharf untouched in several days, and the discharge of the Bartlett's cargo was begun this afternoon. The E. K. Wood planing mill is also turning out orders as rapidly as possible, especially to supply the local trade.

Over sixty new names were placed on the Wilmington Transportation Company's pay roll list today, and the officials are beginning to look for the necessary work to keep the men busy, so that conditions have somewhat changed within the past week. Across the bay the Southern California Company is filling yard orders, and is shipping from the supply at present on hand.

ARREST MAN ON GIRL'S CHARGE.

REDONDO FISHERMAN ACCUSED OF FELONIOUS ASSAULT.

Marian Roberts, Who Was Brutally Attacked Last March Meets Alleged Assailant on Street and Calls Upon Police to Apprehend Him. He Says He Is Innocent.

REDONDO, Aug. 30.—Mike Morales, a fisherman, was arrested here today, charged with attacking Marian Roberts, a 19-year-old girl residing with the Cowper-Thwaite family. The offense is alleged to have been committed on Saturday evening, March 17, last.

The alleged crime created excitement at the time, owing to the prominence of the girl's family. Indignation ran high, and every effort was made by the police and citizens to identify the culprit. Even the Board of Trustees took the matter up and offered a reward for the arrest and conviction of the assailant.

The girl was attacked in one of the vacant lots between the Ainsworth and Wilshire residences on the bluff. She was waylaid and threatened with having her throat cut if she made an outcry, but that the wretch did not accomplish his purpose without a struggle was evidenced by portions of the victim's clothing, which had been torn from her body, and also by a pair of slippers which had been lost in the fight and which were found by the officers that night.

After the assault, the girl made her way home in an almost unconscious condition, and, after telling her story, lapsed into a comatose state, from which only prompt and efficient medical services saved her from dying.

Suspicion pointed to some prominent young men, but upon being brought before her were not identified.

Happening to see Morales on the street today, she summoned an officer, but when the officer arrived Morales had disappeared. He returned later on and was arrested by Marshal Maxey and Deputies Luckenbach and Peterson. Morales was arraigned before Justice of the Peace Knudsen. He pleaded not guilty and was bound over for preliminary examination. Bail was fixed at $1000, in default of which bond he was taken to the County Jail.

Morales is a young man, and heretofore has borne a good reputation. He claims that a mistake has been made and that he can prove an alibi and that he was in Los Angeles on the date of the alleged crime with a person of the name of Herman Peterson.

AFTER FALSE COMMUTERS.

Governor of Soldiers' Home Acts Promptly to Stop Fraud in Tickets.

SOLDIERS' HOME, Aug. 30.—Owing to misuse of commutation tickets by members of the home, the Los Angeles-Pacific Railroad Company threatens to withdraw the sale of such at this point.

It has transpired that several purchasers of the thirty-trip booklets—which afforded the holder the privilege of a trip to, and return from Los Angeles at a reduction of rates have been eking out a miserly profit of 5 cents a trip by loaning the books to others. This came to the knowledge of the company's officers and conductors were notified to be on the lookout, with the result that, a few days ago, one of the bogus trip-takers was tripped and the borrowed book confiscated. The governor of the home was at once communicated with, and informed that unless he found it possible to call a halt on the illicit transactions, the company would be compelled to cease the sale of these books to members of the home.

There are a large number of veteran commuters who appreciate and are grateful for the company's concession, and who enjoy the privilege in exact accordance with the terms of "non-transferable," and it would be regarded as a hardship for them to be deprived of the concession because of the dishonesty and ingratitude of the few. Gov. LaGrange was indignant upon learning the facts, and with a view to doing his utmost that the railroad company should be fairly treated, and that innocent veterans under his care should not suffer for the guilty, immediately issued an official order in which he says:

"These tickets are not transferrable, and members or employés convicted of allowing others to use them, if members, will have their names submitted to the president of the board of managers, with recommendation that they be dropped from the rolls of the home; or, if civilian employés, will be discharged from their employments."

VETERANS ENTERTAINED.

A joint picnic of Uncle Sam Post, G.A.R. and its auxiliary the W.R.C., was held at Curtin's grove in the home grounds yesterday. An elaborate luncheon provided by the W.R.C. was served on a seventy-five-foot table in the midst of an immense bower of trelised vines—an ideal spot on Pepper avenue, which is the creation, and, has been the fad, of Veteran Curtin for several years.

ANGLERS ACTIVE AT AVALON.

Tuna Swarm Near Bay and Many Enjoy the Sport of Capturing Big Fish.

AVALON, Aug. 30.—One hears but little tuna talk at this resort at present. Yesterday was the greatest day ever experienced here in point of numbers of tuna taken. The fish ran in close to the bay so that the exhibition was free for all on shore.

There were about seventy-five of these game fis' hung on the racks and it is safe to say that at least one hundred were taken in all. The highest record for one boat for the day was sixteen, taken by John Paine and L. G. Murphy. J. C. Plato, L. F. Schmenger and T. J. Kaal had twelve tuna and a lot of other varieties, while other boats ranged from that downward in number.

This morning the fishing carnival was continued, over thirty boats being bunched in front of the town, a mile or so out, and nearly every one of them fighting a tuna.

The fish are here in countless numbers. A party which went to the Isthmus reported that they ran all the way up and back in continuous schools of tuna.

AVALON NEWS NOTES.

Thomas McD. Potter won the Light Tackle Club's gold button yesterday, taking a fifty-five-pound tuna.

Mrs. L. Cole of Washington, D. C., demonstrated her prowess as an angler today by catching three tuna.

John J. Alken, superintendent of the Los Angeles Railway Company, and his wife are at the Glenmore Hotel.

Judge D. C. Beaman of Denver, attorney for the Colorado Fuel and Iron Company, and O. L. Smith, of the Smith Publishing Co., of Denver, are here to engage in tuna fishing.

IN PAIN ENDS ALL BY BULLET.

SIRE A SUICIDE IN LONG BEACH COTTAGE.

Son, Receiving Letter from the Father Telling of Sickness, Comes Only to Find the Father an Hour Dead—Jury in Shooting Case Pronounces It Murder.

LONG BEACH, Aug. 30.—A sufferer from heart and stomach trouble for twenty years, Alexander B. Fletcher tonight found relief in death by firing a bullet into his brain.

Fletcher, who was 52 years old, had retired and lived alone in a small cottage on Jesse street. His wife and several children resided on Emmett street in Los Angeles and visited him at intervals, the last time being two weeks ago. For the last week, he had suffered torture with his heart and neighbors had attended him.

This evening, W. H. Woodruff, a neighbor, called on him and made his bed comfortable. Ten minutes later he heard a shot and, hurrying over, found Fletcher on the floor, his head in a pool of blood. The old man had seated himself on the edge of the bed, placed a revolver to the right temple and sent a shot crashing into his head, then toppled forward on the floor quietly, the revolver dropping from his limp fingers. His eldest boy, Harry, who had received a letter from his father on Tuesday saying he was sick, arrived an hour after the suicide. The body was removed to the Walker & Brown morgue and the Coroner was notified.

JURY CALLS IT MURDER.

"Wallace B. Belden came to his death by gunshot wounds inflicted by W. T. Wilson of his malice aforethought and with intent to kill and murdered the said Wallace B. Belden." That was the verdict of the Coroner's jury in the case of the victim in yesterday's deadly shooting affray here.

The tragedy continues to be the topic of conversation today, but opinions and comments are too varied and confusing to arrive at any consensus of opinion. The fact that Wilson disguised himself by shaving his mustache and wearabouts at the time of the alleged crime, were found on him indicate that he had murder in his heart.

Friends of the victim assert that he had a perfect alibi regarding his whereabouts at the time of thealleged crime. An ugly story was current today that the girl had told the dead man things that would have come out at the trial and placed Wilson in a bad light, and that he deliberately killed Belden to prevent these facts coming out. The story can be traced to no definite source.

Attorney A. C. Lawson, who was Belden's attorney, has been retained by the dead man's friends to assist the State in the prosecution.

The funeral of the victim will be held Friday morning. Members of the Majestic Band will officiate as pall bearers.

ALLEGED YOUNG FIREBUG.

A fire broke out yesterday evening in a barn on Daisy avenue, which contained two horses and a lot of hay. It was discovered before it gained headway, and serious loss prevented. Several fires have recently occurred in this neighborhood under conditions that caused suspicion that it was the work of small boys, and an investigation led to thearrest this afternoon of Walter Rhea, aged 10, who lives in the neighborhood. A little girl identified him as the boy she saw set fire to the barn, and a boy says Walter wanted him to set fire to the barn of C. F. Bruce several weeks ago, in which a number of horses and a cow were cremated. The lad's hearing is to be Friday morning.

SEASHORE DRIFT.

Because of the continued ill-health of his wife and baby, Manager Will Macdonald has resigned from the Majestic rink and will move back to Los Angeles to enter into business with Thomas Lloyd.

"The Toy Shop," a spectacular festival participated in by children, was given at the Auditorium tonight to a packed house. The performance was for the benefit of the Long Beach Hospital.

The Long Beach Hotel Company will make extraordinary efforts to have the new Bixby Hotel completed by January 1 for the accommodation of guests, and to this end has offered Contractor Spaulding $5000 bonus to have the building habitable on New Year's Day.

The City Trustees will be asked for a fifteen-year lease at a rental of $1000 a year of the grass plot on the bluff just west of the pier approach. Geo. Leissner wants to erect a crystal palace at a cost of $20,000 to be used as a refreshment parlor and waiting-room. The projected building is of Moorish design, the interior to be beautiful in crystal furnishings.

Nancy Jane Byers, aged 71, died today after a short illness. She had been a resident here two years. She was a native of Minnesota.

TALK FOR HIGH SCHOOL.

Members of the Ocean Park Board Think It Time to Start Such an Institution.

OCEAN PARK, Aug. 30.—According to the members of the Board of Education, there are in this school district, ready to enter High School grades, at least a hundred pupils. In view of this fact, it is none to early, according to the school board, to set on foot preparations for providing a high school as well as a high school building.

The ambition of the members of the board, as generally expressed, is to raise at least $150,000 by an issue of bonds for the purpose of adding a high school to the educational facilities of the beach.

The public schools will not open until the first week of October, and an increased attendance is expected at that time. The enrollment has grown from year to year ever since the district was established and the development and growth of the city means an increase in the permanent population.

Fire destroyed the two lower floors of the large six-story wholesale millinery establishment of Strong, Warner & Co. at St. Paul yesterday, causing a loss of $150,000.

Your Druggist Will Tell You

Murine Eye Remedy Cures Eyes, Makes Weak Eyes Strong, Soothes Eye Pain. Doesn't Smart. Sells for 50c.

AMERICAN BANK AND TRUST COMPANY
PASADENA, CALIFORNIA
Pays 3 Per Cent. on Ordinary Savings Accounts
4 Per Cent. on Time or Term Deposits.
Why not deposit with us and keep your money safe in Pasadena?
Safe Deposit Boxes $2.00 per year and up

Schools and Colleges
INFORMATION BUREAU, 4TH FLOOR TIMES BUILDING. OPEN DAILY 9 A.M. TO 5 P.M.

Marlborough School for Girls
925 W. 23RD STREET.
15th year opens October 2nd.
Outdoor study, gymnasium, tennis, basketball. Pupils under 14 not admitted. References from school last attended absolutely necessary if pupil is unknown to the principal.
Mrs. Caswell will be at home after Sept. 15th, daily from 2 to 4.
Certificate admits to college.
MRS. GEORGE A. CASWELL, Principal.
M. L. GROUARD, Vice-Principal.

MARLBOROUGH PREPARATORY SCHOOL.
636 W. ADAMS STREET.
Girls under 14 years old. New building with requisite equipment, containing class rooms, gymnasium and dining room. Large, secluded playgrounds, tennis, basket ball, croquet, swings. Instruction given in all English branches, French, German, Spanish, Latin, as far as is consistent up to the age of 14 years. Music, drawing.
Fourth year opens Oct. 2.
MISS IDA B. LINDLEY, Principal.

URBAN ACADEMY
900 BEACON. Phones 52647; Broadway 2874.
A Day and Boarding School for Girls—All Departments
Boys Under 12 Admitted
The Academy is an ideal boarding school for boys between the ages of 6 and 12. It combines all the comforts of the most refined home, with very best instruction. Gymnasium, skating rink, tennis court, accommodations for pony.
References, HON. WM. TAFT, Sec. of War, Rt. Rev. Thomas Conaty, Bishop of Los Angeles and Monterey.

Occidental
College Academy School of Music
Classical, Scientific, Literary. Literary-Musical Courses. of High School Grade. Prepares for Occidental or any College or University.
Theory, Instrumental, Vocal
First Semester begins September 12th, 1906. Office hours 9 to 12 a.m., except Sunday. Address John Willis Baer, L.L.D., President. Telephone 29163. East 7.

CUMNOCK SCHOOL OF EXPRESSION
Thirteenth year opens September 27.
EXPRESSION—Course embraces Interpretation, English, Physical Training, Voice Culture, Dramatic Art.
ACADEMY—Of High School grade. Course is an ideal combination of academic and EXPRESSION studies.
Superior advantages offered. Outdoor study, gymnastics, tennis, basket ball. Instruction largely individual. Highest ideals and standards maintained. COURSES INCLUDE PRIVATE LESSONS. 1906-07 catalogue mailed free. Secretary at school daily, 1520 S. Figueroa St. Home 'Phone 2321. Broadway 4229.

Girls' Collegiate School.
(Casa de Rosas)
Adams and Hoover streets.
Fall term opens Sept. 27. Resident and day pupils. Certificate admits to College. Twelve years graded courses. Music, Art, Gymnasium. Tennis, basket ball courts. Fourth building ready in September.
Alice K. Parsons, Jeanne W. Dennen, Principals.

MISS de LAGUNA and MISS VANCE'S
SCHOOL FOR GIRLS
THE WESTLAKE SCHOOL.
613 S. Alvarado. Catalogue sent upon request.
Main 4660. Home 51653

The Kindergarten
will be resumed under the management of Miss Helen Shiland. Miss Shiland may be seen at 420 S. Alvarado.

The Brownsberger Shorthand School
The Largest Business College in Los Angeles
Delightfully cool and pleasant.
F. BROWNSBERGER, Pres.

Los Angeles Military Academy
Commonwealth avenue. Summer school now open. Common school branches and special subjects. Coaching backward pupils to make public school grades. Music, drawing, military drill, business subjects, new gymnasium, splendid swimming bath, largest campus, large cool school rooms. Just the place for a boy to spend a comfortable and profitable summer. Call or write Walter J. Bailey, A. M., Principal. 'Phone Main 1324.

California Military Academy
SANTA MONICA, CAL.
College preparatory and academic. For terms and information apply at city office, 416 Copp Bldg., 218 S. Broadway, Los Angeles.
Office Hours—10 to 12 a.m. 1 to 3 p.m.
MAJOR E. H. BAKER, Supt.

Increase Your Sales
Add to Your Bank Account
We will show you How.
Sheldon, Republic Bldg., Chicago
Spencer S. Cole, Agent, 513 Fay Bldg.

The California School
Residential and day. For boys of 7 to 14 years. 1948 Lovelace ave., half block from Washington st. Pupils prepared for high school and college. School opens Sept. 12th. Write or call. Home 23673. N. William Brick, A.B., Principal.

HARVARD SCHOOL
(MILITARY)
The regular school year begins Wednesday, September 19.
Grenville C. Emery, Litt. D., Head Master. Send for illustrated catalogue. Phone 24950.

"SONNENSCHEIN" KINDERGARTEN and PRIMARY SCHOOL, 2029 Foster Street. Fifth year opens September 24th. Limited number of pupils; carriage calls for children if desired. Apply to MISS MARIAN P. GREENE, 1116 West 20th St. Telephone 23138.

Woodbury Business College
809 S. Hill St., Los Angeles.
AT LONG BEACH, a good BUSINESS COLLEGE with special advantages in academic subjects, music, elocution, languages, etc. Board at low rates. Catalogue and souvenir booklet free. LONG BEACH BUSINESS COLLEGE, Long Beach, California.

L. A. BUSINESS COLLEGE
417 WEST FIFTH ST
Opp. Central Park

YALE... SCHOOL
F. G. Adams, A. B., and master (Yale.) Boarding and day school for young men and boys. Fine gymnasium. Illus. Cat. Main 6356. 269 N. Union Ave.

PRIVATE SCHOOL
1148 S. ALVARADO.
Individual instruction; all grades. Special adult work in English. Day or evening hours. Phone 12390. M. E. ABELL.

DOBINSON
SCHOOL OF EXPRESSION.
Fall term opens September 17. Dobinson Auditorium, 1044 South Hope street.

KINDERGARTEN
The Misses Gough of Maryland will open a select kindergarten on September 1, at 702 Westlake avenue. Will also give lessons in English. Instruction on piano, violin, mandolin at studio or pupil's home. Dancing class at studio, Saturday. Best references. Main 5376.

SOUTHERN CALIFORNIA Business College AND GRAHAM'S SCHOOL OF SHORTHAND, 353 S. GRAND AVE. LOS ANGELES, CAL.

Schools and Colleges
Huntington
1111 South Main Street
Boarding and Day School for Girls. Reopens October 11th. Number limited. Prepares for Vassar, Smith, Wellesley and Eastern colleges; also a finishing school. Special courses for foreign travel. Junior and Primary departments have same instructors.
PRIMARY
is limited to twenty. They have a building in the spacious grounds. Conveyance carries children to and from homes, thus avoiding the crowded streets. Tennis, hockey, basketball and horseback riding under the supervision of "Miss ——."
The English Department is under the direction of a graduate of Smith College and one who has taken a degree from Vassar, Bryn Mawr and the University of Munich, Germany.
Native French teacher holds a diploma from the Sorbonne College de France. Special attention to the Department on the Pacific Coast.
MISS FLORENCE ——

English Classical School
FOR GIRLS
154 S. Euclid Avenue, Pasadena.
Outdoor study, gymnasium, tennis, basketball, horseback riding. Certificate admits to college. Anna B. Orton, Principal. 696. Fall term begins Sept. 16.

SCHOOL OF ART AND DESIGN
N. E. corner Westlake Park. Open day and night. Illustrated prospectus. 7873. L. E. G. McLeod, Director. Longpre, B. C. Brown, Macleod, Dir.

The Best Bitter Liquor
Underberg Bitters
Luyties Brothers Agts. S.F.
TILLMAN & BENDEL
Distributors, San Francisco

Advantages of Huntington have been discovered by manufacturers as well as homeseekers and merchants. The history, the cannery and the oil fuel factory are industries of importance to this progressive

Beach enjoyment, home and Huntington Beach Test City.

ALFRED BENJAMIN & CO.
HIGH GRADE CLOTHIERS
SOLD ONLY BY
JAMES SMITH & CO.
137-39 SOUTH SPRING ST.

For Mining Camps
The Walker Portable Cottage
most comfortable home ever
Easy set-up, easy removed, tight and lower floors; folding
See one near 420 West

PARMELEE
FOR RENT, office upper floors of this at office, 436-444

NEW MARKET
Extra Specials
See tomorrow's
522-4 SOUTH BROADWAY

DR. BURNER
..Temple of Health..
512 South Broadway
Take elevator to 4th floor. Office from 9 a. m. to 5 p. m.

Epilepsy, Locomotor Ataxia, Paralysis, Goitre, Diabetes, and all Nervous Diseases. No pain, no injurious effects. Free consultation.
Pacific Medical Co., 526 Fifth Floor, 145 S. Spring Street.

Auctions.

Auction
Friday, August 31
10 a. m. 2 p. m.
907 South Main St.
We will continue the sale of carpets of the immense stock of which he is obliged to sell on buildings being moved, consisting of birdseye maple, guaranteed oak and any dressers and chiffoniers, and wicker rockers and chairs, and brass beds, springs, mattresses, china closets, sideboards, buffets, tables, dishes, square piano wardrobes, organs, refrigerators, office desks, office chairs, bric-a-brac cases, axminster, velvet, body pets, art squares, rugs, gas ranges, cook stoves and ranges, kitchen sinks, in fact an immense stock of second hand household goods of to the highest bidder; no reserve. public invited.
RHOADES, REED & RHOADES, Auctioneers.
Office, 730 North Spring.

Thos. B. Clark
AUCTIONEER
133 South Broadway
Red 2272

C. M. STEVENS
Furniture and General
AUCTIONEER
Will pay cash for furniture
Office 203 TAJO BUILDING
Phone: Home 1533; Main

Huntington H

1111 South Main Street

Boarding and Day School for Girls. October 15th. Number limited. Miss Warner, Smith, Wellesley and Bryn Mawr graduates. Special advantages for Foreign travel. Junior and Senior courses have same instructors.

PRIMARY

is limited to twenty. They have their building in the spacious grounds. Miss Warner carries children to and from school, thus avoiding the crowded streets. Gymnasium, hockey, basketball and horseback riding under the supervision of "Mistress of Method." The English Department is under the care of graduates of Smith College and one who has studied from Vassar, Bryn Mawr and Radcliffe. Music from Munich, Germany.

Native French teacher holds diploma from Sorbonne College de France. Special Art Department on the Pacific Coast.

MISS FLORENCE

English Classical School

FOR GIRLS

564 S. Euclid Avenue, Pasadena, Cal.

Outdoor study, gymnasium, tennis, basket ball, cycling, horseback riding. Certificate admits to Eastern colleges. Mrs. Anna B. Orton, Principal. Full term begins Sept. 17.

SCHOOL OF ART AND DESIGN

S. E. corner Westlake Park. Evening and night. Illustrated prospectus. Mrs. L. E. O. McLeod, Dir. A. S. C. Dyer, examiner. Mrs. Reed, Dir.

The Best Bitter Liquor

Underbe

Bitters

Leyden Brothers, Agts., N.Y.

TILLMAN & BENDEL, Distributors, San Francisco.

ntages of Huntington

been discovered by

urers as well as home

and merchants. The

the cannery and the

factory are industries

nce to this progressive

ch enjoyment, home

ington Beach Tent City.

ALFRED BENJAMIN & CO.

GH GRADE CLOTH

SOLD ONLY BY

MES SMITH & CO.

337-39 SOUTH SPRING ST.

or Mining Camps

Walker Portable Cottage is a

comfortable home

set-up, easy removed,

wer floors; folding

one rear 420 West

ARMELEES

FOR RENT, offices and lofts on

ner floors of this building. Apply

office, 436-444 S. Broadway.

EW MARKET

xtra Specials Saturday

See tomorrow's ad.

2-4 SOUTH BROADWAY

DR. BURNER

mple of Health.

12 South Broadway

ator to 4th floor. Office hours

m. to 5 p. m.

Locomotor

Paralysis, Gleet,

ess, and all

Diseases. No

injurious ef-

consulta-

dical Co.,

Floor, 145 S.

Street.

Auctions.

uction

y, August 31st

a. m. 2 p. m.

South Main St.

use the sale of furniture

immense stock of S. &

bliged to sell on account

moved, consisting in

quartered oak and

and chiffoniers, mahogany

chairs and chairs, odd

springs, mattresses,

sideboards, buffets,

square piano folding

rugs, refrigerators, gas

office chairs, bric-a-brac,

or, velvet, body brussels

ves, rugs, gas ranges, base

ranges, kitchen tables,

immense stock of new

sehold goods of all kinds

door; no reserve.

REED & RHOADS,

Auctioneers.

Spring.

. B. Clark

CTIONEER

outh Broadway

Home 1

"South of the Tehachepi"—Neighboring Counties.

NEWS REPORTS FROM CORRESPONDENTS OF THE TIMES.

OVER FILINGS WONDER GROWS.

FIGHT ON FOR WATER OF MOJAVE RIVER?

Startling Affray Reported at Cima Near Nevada Line in San Bernardino County Following Quarrel Over Woman—Shooter Said to Have Defied Anyone to Molest Him.

SAN BERNARDINO, Aug. 30.—As has gone by and the mysterious flings on the waters of the branches of Mojave River above Victor continue the wonderment grows as to what it all means. Every sixty days since November filings in the name of E. A. Leiser of Los Angeles have been made on the storm waters of the Mojave about Victor, the filings covering two large reservoir projects, the two connected, in that section of country.

The fear here is that it is a project of the Arrowhead Reservoir and Power company, which is now completing an immense storage dam in Cajon Valley north of this city, as well as the papers making the same have been filed this week, by H. [illegible], an employe of the Arrowhead company.

The location notices call for the construction of one reservoir on the north fork of the Mojave River near the Flores ranch, owned by John [illegible] of this city. An appropriation of 1,000,000 inches of water is made therefor.

The other reservoir, which is to be built, is to be located on the east fork of the Mojave, and is to be connected with the larger reservoir by a [illegible]-foot tunnel, and an appropriation of 50,000 inches of water is made. The dam for the west fork reservoir is to be 180 feet in height, and for the smaller reservoir fifty feet in height.

The location notices also indicate a tunnel project for bringing the water through to this side of the range to the San Bernardino Valley for power and irrigation purposes.

These reservoir projects are at a much higher elevation on the Mojave than the one recently promoted by Arthur E. Poole of Los Angeles, which would indicate that the two schemes are in no way allied and that at least three reservoir projects on the Mojave are in the wind, all calling for the same water impounding only.

It has also been suggested that this additional filing by the Arrowhead company is to prevent the construction of the dam proposed by the Cajon syndicate because of fear of possible endless litigation as the Arrowhead company's Little Bear Valley project will draw a part of its water from the same watershed. The details of the Arrowhead company have persistently refused to give out any statements in the matter.

FRANCHISE WRESTLE.

The City Council is now wrestling with the double-track franchise asked for by the San Bernardino Valley Traction Company on the principal streets of the city to provide for the trackage of the interurban lines from Riverside and Arrowhead. In addition to the two interurban lines already entering the city, the council has balked somewhat on the provision permitting the running of express cars. At the meeting of the Council last evening there was a wordy combat between some members of the Council and President A. C. Denman of the traction company. It is believed, however, that a compromise will be reached on the matter and that it will be agreed to by the Council next Tuesday night when the franchise will come up for action.

SHOOTING ON DESERT.

Sheriff Ralphs leaves tonight for Cima, near the Nevada line, to investigate a shooting that occurred in a saloon near the Standard mines last night. A man named Taylor is said to have shot a man named Oneat twice, one bullet striking his victim in the scalp and the second in the thigh. The quarrel occurred over a woman and Taylor is said to have remained at the saloon with the woman and defied anyone to molest him. The injured man will be brought tomorrow morning to the County Hospital.

LOOK FOR WRECKERS.

Santa Fe officials are looking for two men who are believed to have attempted to wreck an overland train near Helen yesterday morning by placing a hand-car on the track. Two Mexicans were captured near the spot shortly after and locked up in the Barstow jail, but they were missing this morning and no trace of them could be found. The train was moving slowly up grade when the car was struck, so that no damage was done except to the hand-car.

SAN BERNARDINO BRIEFS.

James A. Kelly, a miner employed about eight miles from Ludlow, was severely injured by falling rock and died while waiting for a train to bring him to this city for treatment. His neck was broken and left leg fractured.

The Native Sons of this city have completed plans for the observance of Admission Day at Harlem Springs, September 9. The Native Daughters and Pioneers of this city and the neighboring towns have been invited to participate. There will be a basket picnic at the noon hour and various athletic and other contests will be pulled off in the afternoon and dancing in the evening.

The Catholics of this city will soon commence the construction of a handsome new four-room mission style parochial school building, to be completed by the first of the coming year. The school has outgrown the present school quarters. It will cost about $10,000.

The W.C.T.U. has commenced a campaign against objectionable and immoral billboard advertising in the shape of whisky, and similar ads. coming under the ban of the crusade. The matter will be taken up to the city authorities, who will be asked to suppress anything in the lines laid down by the union.

William Shutter of Colton, has asked the court to grant him a divorce from his wife, Sarah M. Shutter, on the ground of desertion. They were married in Oklahoma in 1898, the wife being many years the junior of her husband. A year ago the couple decided they could not live in happiness any longer and settled their property interests. The husband now charges desertion.

COLTON CULLINGS.

COLTON, Aug. 30.—The wife of G. [illegible] died yesterday of heart disease. She was of Spanish descent and was 42 years of age. Colton had been her home eleven years. She leaves two children.

Miss Gesse Blake and Samuel Stanley were married yesterday. They will be spending their honeymoon at Del Mar.

Arrangements are being made to have the Pennsylvania-avenue Tennis Grounds [illegible] near the corner of Olive street and Pennsylvania avenue.

Miss Bessie Rolls and N. T. Todd were married in Pasadena Monday. Mr. Todd was clerk at the Santa Fé depot in Colton for a number of years.

Mr. and Mrs. J. W. Lee left yesterday for a visit in San Francisco. On their return they will go to Los Angeles to reside.

Mrs. C. F. Thompson left yesterday to join her husband, who is employed by the Southern Pacific near Imperial.

Mr. and Mrs. E. F. Van Leever left today for San Francisco, where they will take passage for Honolulu for a month's stay.

Mrs. Bert Chapler has returned to her home in Imperial.

LAD GOES WRONG AGAIN.

Santa Ana Boy, Out on Parole, Embraces Opportunity to Engage in Theft.

SANTA ANA, Aug. 30.—Joe Coleman, a young incorrigible, is again in the toils of the law. He was arrested after giving the officers a strenuous chase. The lad was mounted on a pony, while the officers pursued on bicycles.

Coleman has been out of jail on parole, his parents having assured the police that they would keep the youngster out of future trouble. Joe's latest escapade began when W. H. Comstock, a rancher who lives near Tustin, drove into town late yesterday afternoon with a number of empty grain sacks tied up in bundles of fifty each.

While driving through the streets, Joe, who is only about 12 years old, stole one of the bundles from the rear end of the wagon. In some manner best known to himself, he managed to get a part of the sacks on the market before the rancher arrived.

The boy got enough cash to enable him to go to a livery stable and rent a pony. Then, putting the balance of the sacks on the horse, he started off to dispose of them to the highest bidder. In the meantime, Comstock missed his bundle of "gunnies," and started to report it to the police.

Joe came along soon after and tried to barter the balance of his stock to Mr. Smith, of Smiley & Smith. Smith became suspicious and went to call the police, ordering his cleark to detain the boy.

Joe, however, suspected trouble and made for his pony. Then there was an exciting chase, with Joe astride his pony and the two police officers mounted on bicycles.

Age told in the end, and Joe was overhauled by the older men. As he had a part of the stolen goods in his possession, he confessed to the theft and meekly went to jail.

SANTA ANA JOTS.

The Suburban Investment Company of Los Angeles has brought suit in the Superior Court of Orange county against Will S. and Viola G. Fawcett to foreclose a mortgage for two promissory notes, given in payment of certain property in Newport Beach. The notes are for $1000 each, bearing interest at 8 per cent., and were given on July 29, 1905.

The following marriage licenses were issued here today: William A. Moore, age 31, and Allie M. Bennett, age 29, both residents of Orange; John T. Byrne and Mary T. Whiting, both residents of Seattle, Wash.; John Cronin, age 38, and Narcissa M. Gerdner, age 37, both residents of Santa Ana; John P. Haskell, Jr., age 21, and Maude A. Culver, age 19, both residents of Newhall.

LEASES WATER LANDS.

Perris Valley Tract from Which Corona Gets Aqueous Supply Is Taken.

PERRIS, Aug. 30.—The Temescal Water Company, which owns 3000 acres of water-bearing land about Ethanac, from which the water supply of Corona is obtained, has leased the entire tract to Supervisor J. T. Hamner of Corona for a term of years for dry ranching. Hamner will raise grain and hay and will summer-fallow about half of it each year. In the past the land has been divided into small tracts, and rented to a number of tenants.

PERRIS VALLEY NOTES.

E. J. Logsdon, who for a number of years has farmed extensively between Perris and Moreno, has sold his leases on several thousand acres, together with his stock, and farm machinery, to a number of investors, of whom E. J. Eisenmayer, manager of the Colton Grain and Milling Company, and A. J. Stalder of Riverside, are most heavily interested. The new lessees will carry on ranching on a large scale.

S. A. Smith of Altadena has moved onto the 1160-acre ranch owned by his father near Ethanac, and will personally have charge of its management the next year.

The threshing machine owned by Supervisor J. T. Hamner of Corona has reached this valley, and is now threshing for the ranchers south of town, who have anxiously awaited its arrival.

Frank Witton and Henry Copp have purchased a small horse-power thrashing machine and are thrashing for their neighbors in the Winchester country.

The public schools will open on Monday, September 17. Three teachers will be employed in the grammar grades instead of two, as last year.

James C. Wheeler trapped a twenty-two-pound wildcat last night, which had been feasting upon his chickens.

MOURN FOR MACK.

Man Killed by Carmen's Strike in San Francisco Had Friends in Santa Barbara.

SANTA BARBARA, Aug. 30.—E. A. Mack, who died suddenly in San Francisco from overexertion as a result of the carmen's strike, was well known in this city, where he formerly lived, and he had many friends here. He resided here for several years, and, as the district organizer of the Independent Order of Foresters, organized and installed the Santa Barbara court of that order in 1895. His was a brother-in-law of Mrs. J. A. Mathis of this city, who is the mother of Frank Prescott.

There was a general grief expressed by Mr. Mack's friends when they heard of his death yesterday. His sudden demise was given wide publicity on account of its connection with the big strike. As he was the organizer of the local order of Independent Foresters, that court will probably take some public action in connection with his death. Mr. Mack had been a resident of Alameda prior to moving to San Francisco, and it was only about a year ago that he lost his wife in Alameda.

JOURNALIST'S VISIT.

I. S. Bartlett, a journalist and mining man of Cheyenne, Wyo., is in the city for a month, visiting relatives. Mr. Bartlett was a war correspondent during the days of the Civil War, and among his interesting experiences of those thrilling times was with the army of President Juarez during its occupation of El Paso as the capital of Mexico, and he became not only a friend, but an ardent admirer of the Mexican patriot.

VENTURA SHORT ITEMS.

VENTURA, Aug. 30.—The marriage of Miss Lolita Behn and Ellis C. May, an Oxnard man, took place yesterday at the home of the bride's family here. Rev. Juan Pujol of the Oxnard Catholic Church officiated. Miss Mercedes Garcia of Los Angeles was maid of honor. Miss Rosetta de la Guerra acted as ring-bearer. The wedding march was rendered by Miss Erlinda de la Guerra, a niece of the bride. Miss Narcisse Sentous of Los Angeles acted as hostess. Mr. and Mrs. May will live in Oxnard.

Congressman Bell, who is also Grand Master of the Odd Fellows' order of this State, was the guest of honor at a banquet tendered him by local Odd Fellows here last evening. The occasion was an official visit from the Grand Master. Orestes Orr officiated as toastmaster. Among the speakers were A. Norman, P. Charlebois, Robert M. Clarke, W. H. Granger, E. M. Hirschfelder, B. L. Pressey and A. D. Thacher.

IS SAVED FROM FIERY DEATH.

DOWNEY GIRL WITH CLOTHES AFLAME IS RESCUED.

Man Driving Past Place Sees Peril, Leaps from Wagon, Bounds Over Fence and Tears Off Her Blazing Garments—What Comes of Coal Oil Exposed to the Sun.

DOWNEY, Aug. 30.—Miss Maude Marr, one of the favorites among the young ladies in local society, was severely burned by the explosion of a can of coal oil this morning.

Her brother, Joe, 14 years old, was endeavoring to clean and repair an electric bell, and was using the oil in the work. The can of oil, from which he was taking his supply, had been exposed to the sun and apparently the heat had generated a quantity of gas.

Little thinking that an inflammable gas was present, Joe struck a match and an explosion followed. The boy called excitedly for help and his mother and sister came hurrying to find the cause of disturbance.

Mrs. Marr at once kicked the blazing can from the porch. Miss Maude was near by, and unfortunately, some of the flaming oil caught her dress.

Almost instantly her gown was ablaze. Retaining her presence of mind, she threw herself on the ground and began rolling in the sand, but the flames had reached her body, and, frantic with pain, she broke away from her mother and sister, who had come to her assistance. The blaze, fanned by her running, spread rapidly.

George Morrow, who was driving past the Marr house, saw the girl running with her dress aflame, and, leaping from his wagon and over the fence, caught her and began tearing off the burning clothes. In a few seconds he had the fire out.

Miss Marr is severely but not deeply burned about the neck and shoulders, and will recover without permanent injuries. Mr. Morrow had both hands severely burned and will not have the use of either for several weeks. Luckily, Joe was not much hurt.

ENOUGH ROPE TO HANG WORLD.

Is Grown in the Philippines, Which Will Soon Be Handled by New Railroads.

The Philippine Islands, says the Philippine correspondent of the San Francisco Chronicle, produce enough of the finest rope to allow every person in the world to dance the 'rogues' hornpipe at the end of a noose, to moor all our ships with enough left over to stretch a rope cable from the moon to the earth.

This may be rather a giddy flight of fancy, but at the same time the hemp industry is one of great importance to the islands, and in fact to the whole world, for Philippine hemp is superior to all known fibers that are used in the manufacture of ropes and cordages. Last year the islands exported over $21,750,000 (American money) worth of hemp. Of this amount over half, or $12,648,143 in American money, represents the value of hemp sent to the United States. Altogether there is something like $27,000,000 worth of hemp produced in the Philippines every year, but some of it is used for home consumption in the Philippines, in the manufacture of an exquisite jusi cloth or fancy sinamays, made in solid weaves prettily combined with Chinese silks. This hemp in the raw state is distributed in lots of a half pound into thousands of homes, each of which operates its own hand loom. Two years ago 5000 of these Filipino housewives wove over 1,000,000 pesos' worth of cloth. The weight of the hemp exported from the Philippines in 1905 reached the enormous total of 256,766,000 pounds.

The new railroads in the Philippines will open up some of the richest hemp districts in the world. Many fine areas especially suited to the cultivation of hemp will be made available through improved transportation facilities. Most of the hemp now raised in the islands is produced in the southern peninsula of Luzon in the provices of Sorsogon, Albay, and Ambos Camarines, though hemp is being raised on Negros, Samar, Mindoro, Marinduque, Mindanao, and other islands. The industry supports thousands of people. Out of thirty-five towns in Ambos Camarines province twenty-seven are supported solely by the hemp industry.

Truthful, If Not Scriptural.

Some years ago an Aurora preacher inaugurated the practice of having the children quote Scriptural texts as they dropped their Sunday-school pennies in the contribution box. On the first Sunday under the new plan a little shaver came and said: "The Lord loveth a cheerful giver," and in dropped his penny. "Charity shall cover a multitude of sins," and in dropped the next. "It is more blessed to give than to receive," quoted the third and so on. Just then up walked a little fellow with the unmistakable remnants of molasses candy on his chubby face, and, as he dropped his cent, he bawled out: "A foo, and his money are soon parted."—[Kansas City Star.

Worth Knowing.

The world has only 10,000,000,000 tons of iron ore available, and the supply is likely to run short inside of a century.

Five hundred thousand persons are employed in basket making in Germany, the wages ranging from $4 to $10 weekly for skilled persons.

Osaka, Japan, has 170 glass factories, the total output of all of which combined would hardly exceed in value the production of any one of the larger modern factories in the United

TOTS IN WRECK.

(Continued from First Page.)

passing objects and laughing and playing together when the awful bumps came. There was instant silence inside the car, and I thought of an earthquake, for I knew that the track was straight there.

"Then the rear end of the car began to shift over to the right. At first, too frightened to cry, the children now all commenced to howl at once, and such a wail I never heard. I think it must have frightened the motorman so that he did not know what he was about, for he could not bring his car to a stop. I heard others blame him for not stopping it sooner.

"I was sitting next to the big middle window of the car, on the left side, and three little children were climbing over my lap, looking out of the window. Just a few moments before the accident, a little girl flattened her nose against the big pane of glass, and said that it felt funny, and wanted the others to try. This, and because it was hot, led me to pull the shade down, and that is all that saved us from being cut by flying glass, for that window was shattered.

"I was calm all through the accident; wasn't I, Uncle Henry?"

"I don't remember," said Uncle Henry meekly; then more bravely, "How about when the car began to squirm like a snake and the back end began to sink lower and lower and everybody yelled that we were going to tip over?"

NEARLY SUFFOCATED.

"Well, by that time everybody on the north side of the car was surging over to our side, away from the danger, and I was almost smothered. If that car had turned onto its side I am sure that I would have been the apex of a mass of humanity. I don't remember much after that except the awful screaming of the children. They were frightened into spasms. Then the bottom seemed to drop out of everything as the body of the car left the trucks and was hurled down the bank.

"At last we stopped. We sat there and looked at each other in amazement. 'It did not seem possible that we were not all killed. Somebody yelled, 'Come, get out of this; you're not hurt.' Then I realized that perhaps the man was speaking the truth as well as common sense, and we all walked out the rear end—the floor of the car being level with the ground. Its seemed funny to step out of a car that way. A woman and one or two children had fainted, but they revived almost immediately. As far as I know all the passengers escaped absolutely uninjured, which I consider remarkable."

"But we can't say the passengers escaped without a scratch, 'cause the little Jones boy has two glass scratches on his wrist," said Uncle Henry, as he got up to help the children off at Eastlake Park.

It was a sorry procession of swollen-eyed tots that filed out. Some of them were still crying softly, and many were sniffling and rubbing their noses with dainty handkerchiefs.

"Just wait until we get them playing on the grass and roaming through this beautiful park—they will forget that there was an accident and be ready to nestle up close and sleep on the car ride home," said the kind lady as she got off. "Now, mind; no names!"

From officials of the railroad it was learned that the accident is supposed to have been caused by the breaking of a flange on one of the right wheels of the rear truck.

SCOTTISH PERVERSITY.

John D. Rockefeller's Story of a Scottish Millionaire's Early Economy.

"I had the honor to meet John D. Rockefeller in Compiegne while I was touring France in my motor car this summer," said a Pittsburgh millionaire.

"Mr. Rockefeller is gifted with a superb sense of humor. In his quiet, serious way he makes you laugh again and again. Apropos of economy he told a story about the Scottish millionaires of Manchester.

"A hundred years ago a number of poor Scottish lads came to Manchester, took up cotton spinning there and by the hardest work and the strictest economy became in the end, every mother's son of them, millionaires. One of these young men only paid in his early days 1 shilling and 6 pence a week for his room. His landlady decided this was too little and determined to put up his rent from 1 and 6 to 1 and 8 pence. But this increase the young Scot stoutly resisted. He vowed he would pack up bag and baggage and begone rather than pay a penny more than 1 and 6 pence. He talked and argued for an hour or more and in the end he gained his point. The rent would not be raised. It would remain the same.

"The victorious young man concluded his dispute with his aged landlady with an axiom—an axiom which Mr. Rockefeller said, ought to be noted well by the young. 'It isn't that I mind muckle for the odd tuppence,' he said, 'but ye ken, Betty, it's the breaking into a fresh piece o' silier.'"

MADE HIM A CRIMINAL.

Unfortunate Effect of a School Teacher's Well Meant Reproof.

Roy Fero, who began a criminal career by stealing a Missouri River steamboat when but fourteen years old, and who was arrested recently at Sioux City, Iowa, while breaking into a house on the very day he was released from the South Dakota Penitentiary, says he became a thief because his school teachers and keepers told him constantly that he would end his days in prison or swinging from a gallows. Young, handsome, brilliant and from one of the best families in Nebraska, Fero, at the age of 22, has already served nearly six years in reformatories and penitentiaries, and has been a police-hunted criminal since he was a mere boy.

According to Fero's own story the first person who told him he was sure to go to the penitentiary was a school teacher in the little town of Ponca.

"I took some of her water-color paints out of her desk one day after school," he said. "She learned of the theft, and talked to me a long time kindly. But I left her feeling I was a sure enough criminal. She told me such crimes as I had committed always led boys to prison."

Wife's Right to Love.

A Boston dispatch calls attention to a decision of the highest court of Massachusetts, which is locally regarded as significant and indicative of progress toward full legal equality of the sexes. The court holds that under the laws as to married women in the State a wife may maintain an action for damages against any woman who has alienated the affections of her husband.

In the lower court the demurrer of the defendant in the case was sustained on the ground that while a husband has, under the common law, a property right in his wife's love, no such property right in the husband's affections had been accorded to the wife. The Supreme Court, however, finds that the status of the married woman in the State has been so changed by the statutes in her favor that this sex distinction based on property right could no longer be drawn.

Doubtless the decision possesses the symptomatic importance which is apparently attached thereto in Massachusetts, Illinois has in this respect proved herself a leader and exemplar. Our laws in regard to married women and their property and contract rights are very advanced, and in 1900 our Supreme court decided, contrary, as it said, to the "weight of authority" in leading cases cited, that under them a wife may bring an action for damages for the alienation of her husband's affections. The ancient common law, it observed, had maintained the doctrine that "the husband and wife are one, the husband being the one," but this notion "had been exploded by the enlightenment of the present age and by legislation."—[Chicago Record-Herald.

The Young Lady Was Tired.

The young man who wore his hair long and talked music had been to call on the young woman, and when he took his leave she went into the library where her father was, and threw herself on a sofa wearily.

"Tired?" inquired the father.

"He's been talking music in the abstract," was all she said.

"What did he say about it?"

"Well," she replied, "he said that the musical faculty is located in the second frontal convolution of the brain, and as it has a center in each cerebral hemisphere, a strong development of it expands the temporal region of the cranium about where the hair begins."

"Was that all?" smiled the father.

"Oh, no; he said further that the temperament, or mixture of the bodily elements, must also be carefully considered, and, as the tone art is so largely a matter of feeling and suggestion, the degree of sensitiveness and responsiveness in the fiber of the individual will be only second in importance to the development of the brain."

"Why didn't you ask him to sing after that?"

"I did, papa; I did," sighed the girl.

"And did he?"

"Yes, he did; and he sang 'The Man that Broke the Bank at Monte

"Take Pains to Shop at Lane's"

Silk Ties FOR MEN 15c

One lot of men's silk four-in-hand ties; made of good grade silk in both plain and fancy patterns. These are well worth 35c. Friday and Saturday, choice 15c.

Lane's 327-329 So. Broadway

Underwear FOR MEN 39c

27 dozen medium weight ribbed shirts and drawers, in white, natural color, pink and blue; shirts have French neck, drawers with double seats. A good 65c value, Friday and Saturday, garment, 39 cents.

Bargain News for Thrifty Shoppers

A good merchant, like a good housewife, has one day in each week for housecleaning—so with us. In the rush and stress of business, remnants, odd lots and broken assortments are bound to accumulate—these we mark at extremely low prices, and economical women have found that on Friday they can secure some of the best snaps of the week. Ofttimes the best bargains receive no newspaper space—you must come in to see these.

Purchase of Bankrupt Silk Stock

Actual Values Up to $1.00

Yard 34c

A fortunate purchase by our silk buyer some time ago enables us to offer these pretty, desirable silks, that are splendid values up to $1, at 34c a yard. These have proven splendid sellers, but in order to close the lot out we've marked them at this extremely low figure and placed them on a Bargain Table for Friday and Saturday's selling. Mostly checked and striped Louisines, soft finished taffetas, silk grenadines and dainty wash silks in pretty stripes. These will be snapped up in short order, so better come early. Friday (and Saturday if they last) choice, the yard, 34c.

Wash Fabrics 9c

20c VALUES

For Friday and Saturday's selling we offer just 2000 yards of dainty wash materials, such as pretty Lisonnes, Allatn Batistes, Donzella organdies, fancy Lawns and Linen Batistes; excellent 20c values, at one price; Friday and Saturday, yard 9c.

Remnants

Of waistings, muslins, calicoes, damasks, etc., all specially priced.

Sale of Table Damask

These sales of ours are always attended by women who know and appreciate good values, and yesterday was no exception to the rule. For Friday we offer even stronger values, and every housewife with a want of this nature should not fail to be here. Below we quote just a few of the many bargains to be found in our linen section:

56-inch Bleached Damask, 40c grade, yard..... 32c
64-inch Bleached Damask, 55c grade, yard..... 45c
66-inch Bleached Damask, 90c grade, yard..... 69c
70-inch Bleached Damask, $1.00 grade, yard..... 85c
72-inch Bleached Damask, $1.25 grade, yard.....$1.05
72-inch Bleached Damask, $1.50 grade, yard.....$1.19
72-inch Bleached Damask, $2.00 grade, yard.....$1.50

Women's Cravenettes $8.95 and $9.95

Are you prepared for the rainy season? If not, here's your chance to secure a handsome cravenette.

ONE STYLE is collarless, has belted back and fly front; two large pockets; comes in tan, brown or gray. A splendid value Friday and Saturday.... $8.95

ANOTHER STYLE is full length, rain proof, pleated back, box front; new full coat sleeves with fancy stitched cuffs and collar; trimmed with buttons; comes in medium gray, dark oxford, olive and medium tan. A regular $15 value, for Friday and Saturday..... $9.95

Union Suits 75c

For women; made low neck, sleeveless style with silk taped neck; white lisle thread; knee length, finished with cuff. Our regular $1.25 line Friday and Saturday 75c.

Union Suits 29c

For children. These are in white; summer weight; high neck and long sleeves; ankle length. Sold regularly for 50c, specially priced for Friday and Saturday, 29c.

Store closes Saturday at 12:30 noon.

J. R. Lane Dry Goods Company

327-329 South Broadway

Store closes next Monday—Labor Day.

All Gloves Must Go

We're Going Out of Business

That Puts Prices Down to a Half

The affairs of the Estate of John W. Goetz must be settled within a short time, and forces us to close out our stock of gloves at about 50c on the dollar. Hundreds of women are taking advantage of this sale, enabling them to buy good gloves and at about half the regular prices. Friday we call attention to the following lines:

LISLE GLOVES 19c

Well worth 35c. Women's white Lisle Gloves. Silk finished. Pearl clasp. All sizes, at 19c pair.

75c SILK GLOVES 37½c

Good double tipped Amsterdam silk gloves, in colors only, mostly all sizes. 75c values. Friday, pair, 37½c.

$1.00 Kid Gloves.....50c
$1.50 Kid Gloves.....75c
$2.00 Kid Gloves.....$1.00

50c SILK GLOVES 25c

Amsterdam double tipped silk gloves, white and colors only, all sizes. Pair 25c.

$1.00 SILK GLOVES 50c

Double tipped guaranteed gloves, colors only; also silk mesh gloves in white and cream, all sizes. Pair, 50c.

Goetz Glove Co. 321 S. B'way

John G. Johnston Co.

Eagle Rock Valley Tracts

210-12 TRUST BUILDING,

Second and Spring Sts.

Home 8530 Main 986

Marconi Securities

Installments Small Monthly Payments

Marconi Wireless Telegraphy Will Revolutionize the World.

The best invention ever offered the public. We say this without fear of contradiction. Don't wait until it is too late. This is a chance of a lifetime. It is advancing every day. We have some inside information that we know that will make it advance still more rapidly. We have an option on some stock that was purchased when it was very low. We can sell you this stock while it lasts very reasonable. In fact, we consider that it is cheaper today in proportion than it was one year ago. There is not much more of this stock left. When the company made up its books the 1st of January, 1906, they had only 29,000 shares left on its books. We do not think that it will take long to dispose of this. Our method of disposing of this stock gives the party with small means an equal chance. Remember that as soon as you make your first payment, from that day you have the benefits of all advances. English at that. We have a much larger territory. We can sell you either the American or Canadian. See us before buying elsewhere. CUT THIS OUT AND SEND IT TO US. Call or write for prospectus and terms.

E. J. OWENS & CO., 728-729 Bryson Block, Los Angeles, Cal.

THE WEATHER.

COMPARATIVE TEMPERATURES.*

	Max.	Min.	Mean.		Max.	Min.	Mean.
Boston	72	64	68	New York	76	70	73
Washington	72	70	71	Buffalo	78	70	74
Pittsburgh	82	64	73	Cincinnati	84	62	73
Chicago	84	68	76	St. Paul	70	50	60
St. Louis	86	68	76	Kansas City	88	68	78
Los Angeles	77	63	70	Jacksonville	88	74	81

*The maximum is for day before yesterday; the minimum for yesterday. The mean is the average temperature for the two days.

Yesterday's Forecast and Report.

U. S. WEATHER BUREAU, Los Angeles, Aug. 30.—[Reported by A. B. Wollaber, Local Forecaster.] At 5 o'clock a.m., the thermometer registered 63 deg.; at 5 p.m., 69 deg. Relative humidity, 5 a.m., 88 per cent.; 5 p.m., 74 per cent. Wind, 5 a.m., west, velocity 2 miles; 5 p.m., southwest, velocity, 11 miles. Maximum temperature, 75 deg.; minimum temperature, 60 deg.

Forecasts.—Local forecast for Los Angeles and vicinity: Fair tonight and Friday, with clouds tonight and Friday morning; south to west winds.

Weather Conditions.—Light scattering showers have occured during the last 24 hours in Eastern New York, the Virginias, Tennessee, New Mexico and Arizona; elsewhere throughout the United States fair weather has prevailed except at San Francisco, where .06 of an inch has fallen since yesterday. The conditions this morning are favorable for a continuation of generally fair weather in Los Angeles and vicinity tonight and Friday, with clouds tonight and Friday morning. No important change in temperature is indicated.

SAN FRANCISCO, Aug. 30.—Weather forecast:

Los Angeles and vicinity: Cloudy, Friday; probably showers in mountains; fresh west winds.

Arizona: Showers Friday and Saturday.

Arizona: Partly cloudy tonight and Friday, with local showers in northern portion.

Flow of Rivers.

The following is a statement of the estimated flow of certain Southern California rivers and streams in the Yosemite Valley, in cubic feet per second, or second-feet, one second-foot equaling 50 California Miner's inches. The record is furnished by W. B. Clapp, hydrographer of the United States Geological Survey.

COLORADO RIVER AT YUMA, ARIZ.

Date—	1905.	1906.	Date—	1905.	1906.
Aug. 19	9,120	17,500	Aug. 23	7,780	15,550
Aug. 20	9,330	16,350	Aug. 24	7,550	15,510
Aug. 21	8,650	15,490	Aug. 25	7,180	17,870
Aug. 22	8,100	15,600			

SANTA ANA RIVER NEAR MENTONE, CAL.

Date—	1905.	1906.	Date—	1905.	1906.
Aug. 19	83	102	Aug. 23	87	77
Aug. 20	87	81	Aug. 24	76	77
Aug. 21	87	82	Aug. 25	74	76
Aug. 22	87	76			

SAN GABRIEL RIVER NEAR AZUSA, CAL.

Date—	1905.	1906.	Date—	1905.	1906.
Aug. 19	41	68	Aug. 23	39	68
Aug. 20	41	68	Aug. 24	38	66
Aug. 21	40	68	Aug. 25	38	64
Aug. 22	40	68			

MERCED RIVER AT YOSEMITE VALLEY.

Date—	1905.	1906.	Date—	1905.	1906.
Aug. 19	108	1,045	Aug. 23	90	457
Aug. 20	105	876	Aug. 24	105	504
Aug. 21	105	796	Aug. 24	90	457
Aug. 22	105	650			

YOSEMITE CREEK AT YOSEMITE VALLEY.

Date—	1905.	1906.	Date—	1905.	1906.
Aug. 19	2	125	Aug. 23	2	113
Aug. 20	2	135	Aug. 24	2	113
Aug. 21	2	137	Aug. 25	2	101
Aug. 22	2	121			

TENAYA CREEK AT YOSEMITE VALLEY.

Date—	1905.	1906.	Date—	1905.	1906.
Aug. 19	4	22	Aug. 23	4	22
Aug. 20	4	23	Aug. 24	4	17
Aug. 21	4	22	Aug. 25	4	12
Aug. 22	4	22			

SALTON SEA AT SALTON, CAL.

	Gauge height. (Feet.)		Gauge height. (Feet.)
Aug. 19	68.65	Aug. 23	69.05
Aug. 20	68.75	Aug. 24	69.05
Aug. 21	68.85	Aug. 25	69.15
Aug. 22	68.95		

BUSINESS.

FINANCIAL AND COMMERCIAL.

OFFICE OF THE TIMES, Los Angeles, Aug. 30, 1906.

FINANCIAL.

BANK CLEARINGS. Bank clearings yesterday were $1,428,473.77. For the corresponding day of 1905, $1,231,269.31; for the same day of 1904, $851,716.98.

Clearings for the week:

Monday	$1,420,694.65
Tuesday	1,550,167.5e
Wednesday	$1,581,121.70
Thursday	1,428,473.77
Total	$5,990,460.01
Same time, 1905	5,221,670.73
Same time 1904	3,655,668.96

OIL STOCKS.

	Bid.	Asked.
Associated Oil	.39½	.39¾
Central	.82½	.88
Columbia	.15½	....
Continental	.15	....
Fullerton Consolidated	.70	....
Fullerton Oil	.40	....
Globe	.21½	....
Mexican Petroleum	1.04¾	....
Olinda Land Co.	.06¾	.07½
Piru Oil & Land Co.	.05	....
Reed Crude	.17¾	.20
Rice Ranch Oil Co.	.60	.65
Union	202.00	205.00
Union Provident Co.	201.00	206.00
United Petroleum	360.00	400.00
Western Union	....	310.00

BANK STOCKS.

	Bid.	Asked.
American National	$116.50	$118.00
Bank of Los Angeles	122.00	....
Broadway Bank & Trust	155.00	....
Central	240.00	....
Citizens' National	231.00	275.00
Commercial National	132.00	175.00
Dollar Savings Bank	140.00	....
Farmers' & Mer. National	....	400.00
Federal Bank of L. A.	12.00	16.00
First National	425.00	445.00
German-American Savings	325.00	....
Home Savings Bk. of L. A.	140.00	....
L. A. Trust Co.	....	125.00
Merchants' National	435.00	....
Merchants' Trust Co.	99.75	....
National Bank of Cal.	265.00	....
National Bank of Com.	125.00	....
Security Savings Bank	250.00	....
State Bank & Trust	97.00	99.00
The Southern Trust Co.	....	150.00
U. S. National Bank	120.00	....

MISCELLANEOUS STOCKS.

	Bid.	Asked.
Cal. Portland Cement Co.	40.00	....
Cal. Hospital	90.00	97.00
Edison Electric pfd.	89.50	92.00
Edison Electric, com.	....	60.50
Emergency Hospital	15.00	....
Home Telephone pfd.	62.50	64.00
Home Tel. Co. com.	22.00	25.50
L. A. Brewing Co.	....	150.00
L. A. Jockey Club	90.00	....
Pac. M. Life Ins. Co.	175.00	....
Riverside H. T. & T. Co.	48.12	51.00
S. Monica H. T. & T. Co.	20.00	24.00
San Diego H. T. & T. Co.	24.00	....
Seaside Water Co.	99.00	....
T. G. & T. pfd.	155.00	....
Title I. & T. pfd.	137.00	....
Title I. & T. com.	137.00	....
T. I. & T., Ser. C.	137.00	....
U. S. L. D. T. & T. pfd.	....	56.50
Union Trust & T. Co.	....	52.00

BONDS.

	Bid.	Asked.
Associated Oil	85	88½
California Pacific Railway	99	101
Corona Power & W. Co.	90	97¾
Cucamonga Water Co.	....	100
Edison Elec. Co. 1st Refg.	101½	....
Edison Elec. Co. (old issue)	106	105
Home Telephone Co.	90	90½
Home Tel. Co., 1st Refg.	81	85
L. A. Pac. 1st Con. Mtge.	109	....
L. A. Traction Co. 5s.	111	....
L. A. Traction Co. 5s.	99	....
L. A. Electric Co.	100	....
L. A. Railway Co.	114½	....
Mission Trans. & R. Co.	97	....
Mt. Lowe Railway	85	90
Pacific Light & P. Co.	95	....
Pacific Electric Railway Co	105	....
Pasadena H. T. & T. Co.	87½	90½
Riverside H. T. & T. Co.	81	86
S. Monica H. T. & T. Co.	....	86
San Diego H. T. & T. Co.	....	85
Santa Barbara Elec. Ry.	....	97½
Temescal Water Co.	98	....
United Elec. G. & P. Co.	100¼	....
Union Transportation Co.	96¾	....
U. S. L. D. T. & T. Co.	80	91
Whittier H. T. & T. Co.	....	84

OFFICIAL SALES.

31 Union Oil	205.00
5 ($1000) Home Tel. Refg. bond	.90
5 ($1000) Home Tel. Refg. bond	.90
7 ($1000) Home Tel. Refg. bond	.90
1 ($1000) Home Tel. Refg. bond	.90
1 ($1000) Home Tel. Refg. bond	.90
3,000 Associated Oil	.39

MINING STOCKS.

	Bid.	Asked.
California—		
Furnace Creek Cop. Co.	3.08	3.11
Furnace Valley Copper Co.	.50	....
Nevada—Tonopah District—		
Belmont	5.00	....
Johnnie District—(Nye county)—		
Johnnie Con. G. M. Co.	.16¼	.37½
Mexico—		
Mitchell Mining Co.	4.75	....
Nevada—Searchlight District—		
Cyrus Noble	....	.26
Eldorado Can. M. & M. Co.	.04¼	.04½
New Era	.02½	.04
Nevada Searchlight	.10	.30½
*Quartette	12.00	....
Searchlight M. & M. Co.	1.25	....
Searchlight Parallel	.08¼	.09½
Searchlight West M. Co.	.11	.12

OFFICIAL SALES.

100 Furnace Creek Cop.	B60	2.25
100 Furnace Creek Cop.	B30	2.30

METAL MARKET.

SILVER.

NEW YORK, Aug. 30.—Bar silver 66 5-8.

LEAD.

NEW YORK, Aug. 30.—Lead unchanged at 5.75 to 5.90.

COPPER.

NEW YORK, Aug. 30.—Copper firm; lake, 18.75; electrolytic, 18.50; and casting, 18.25.

Still midsummer dullness in business affairs is reflected in the small exchanges passing through the clearinghouse. Yesterday's fell a good way below a million and a half dollars, and were about $200,000 more than for the corresponding day last year, and about half a million more than two years ago.

Transactions on the local Stock Exchanges yesterday indicate the following changes in prices: Associated Oil, 39¾ bid, a decline of ¼; 39¾ asked as before. Mexican petroleum, 104¾ bid, a decline of ⅝; none offered. Olinda Land, .06¾ bid, a decline of ¼; .07½ asked as before. Reed Crude, .17¾ bid, a decline of ¼; 20 asked, an advance of one point. Rice Ranch, 60 bid, an advance of five points; 65 new price asked. Union, 202 bid, an advance of one point; 205 old price asked.

In bank stocks, American National, 116.50 bid, old price; 118 asked, an advance of .25. Farmers' and Merchants' National, offered at 400, new quotation; no bids. German American, 325 bid as before; none offered. National Bank of California, 265 bid, a decline of 10 points; none offered.

In miscellaneous stocks, California Hospital, 90 new price bid; 97 old price asked. Home Telephone common, 22 bid, a decline of .75; 25.50 asked, a decline of 1½ points. Riverside Home, 48.12 bid, a decline of .13; 51 asked, an advance of .75.

In the bond list, Home Telephone, 90 bid as before; 90½ asked, a decline of 1½ points. Mission Transfer, 97 bid, an advance of 1½; none offered. Union Transportation, 96¾ bid; none offered.

LOCAL PRODUCE MARKET.

No new features developed in the produce market yesterday and fluctuations were confined within a narrow range. The general movement in all circles was purely jobbing.

Receipts of eggs were 219 cases. Local arrivals are running very close each day. A shipment of eastern offerings came in. Some of the egg jobbers state that the fresh eastern that are now arriving are not fresh stock, but eastern April storage and are palmed off here as strictly fresh eastern. Eastern shippers get higher prices when they sell them here as fresh offerings than they would were they sold as "eastern Aprils." Ranch eggs were reported to be easy in some quarters yesterday at 31 cents. In about eight days the situation on local eggs will be firmer and higher prices will rule.

The members of the Produce Exchange yesterday voted to close the exchange and their places of business at noon Monday.

Muscat grapes were firmer at 70@75; clingstone peaches sold at 90; freestone, 65@75; white figs were steady at 40@75; black figs sold well at 1.00; tomatoes advanced to 25@40. Other vegetables were unaltered.

Crabs were plentiful. Large fish were in good supply. A large shipment of barracuda came up from San Diego.

Wheat is dull. Barley is firmly held at former quotations. Oats and corn are quiet. Big reductions have been made in family and baker flours the last few days.

The receipts of produce as reported for yesterday's exchange were as follows: Eggs, 219 cases; butter, 16,870 lbs.; cheese, local, 2955 lbs.; potatoes, 1964 sacks; onions, 240 sacks; beans, 24 sacks; sweet potatoes, 31 sacks.

Prices Current.

Following are the jobbing prices in the Los Angeles Produce Market:

EGGS — Candied, fresh California ranch, 31; strictly fresh eastern eggs, 29; eastern, storage, 26; northern, candied, 26.

BUTTER—Fancy local butter, 2-lb. sq., 57½; valley creamery, 55@57½; fancy Coast creamery, 50; choice Coast creamery, 45@47½; ladles, 26; cooking butter, 21.

CHEESE—Cal. Anchor, 17; Cal. Y. A., 15; fresh, 14@15; eastern daisies, 16½@17; Longhorns, 16¾@17; N. Y. twins, 16; singles, 15½@16; large local, 16; Oregon brick cheese, 17; mand, 19; Dom. Swiss, 20; Imp., 28; Limburger, 1.00@19; cheddars, 16.

BEANS—Pinks, No. 1, 2.60; Pinks, No. 2, 1.80; Lady Washington, No. 1, 3.10@3.25; small white, No. 1, 3.00@3.75; small white, No. 2, 3.00@3.25; black eyes, 6.50; Limas, No. 1, 5.00; Garvanzas, 4.50@5.00; German lentils, 2.50; American lentils, 20@10 lb.

DRIED FRUITS — Apples, evaporated, new, per lb., fancy 10a, 9@9½; fancy 25s, 9½@10; apricots, "Santa Ysabel" brand, extra fancy, 25s, 16; extra choice, 15; in 1-lb. cartons, 2c per lb. extra; citron, imported, "American Flag" brand, fancy, 10-lb. boxes, 20; currants, imported, "Santa Ysabel" brand, fancy, bulk, recleaned, 8½; 50 12-oz. packages, 9; 50 12-oz. packages, 8; dates, imported, Fards, fancy, 60 lbs., 9; Golden dates, 60 lbs., 6; special price in quantities; figs, new, per box, Calimyrna Red Seal, 10-1s, 1.15; Calimyrna Red Seal, 20-¼s, 1.25; white, choice, 50-lb. boxes, per lb., 7; peaches, "Santa Ysabel" brand, per lb., fancy, unpeeled, 25s, 17½; extra choice, unpeeled, 25s, 13½; choice, unpeeled, 50s, 11; fancy, peeled, 25s, 20; in 1-lb. cartons, 2c extra; pears, "Santa Ysabel" brand, fancy, halves, 25s, 13; in 1 or 2-lb. cartons, 2c extra; peels, imported, orange or lemon, 10s, 14; plums, fancy pitted, 25s, 11; prunes, fancy, San Jose "imperials," per lb., 30-40, 25s, 10; 40-50, 25s, 8¼; 50-60, 25s, 7¾; prunes, fancy San Jose "Imperials," per lb., 90-100, 50s, 5; Silver, fancy, 25s, 10; Silver, choice, 25s, 9½; in 50-lb. boxes 1c extra, 5-lb. boxes 2c extra; raisins, per box, Clusters, 4-crown, 20s, 2.25; loose Muscatels, per lb., 3-crown, 6; Seedless Sultanas, 6; seeded, Eagle, fancy, 36-1s, per package, 8; Shastas, fancy, 7.

HONEY—Comb, 24 1s to a box: White, per comb, 15; light amber, 13½. Extracted: 2 5-gal. cans to case, 60 lbs. to can: Water white, per lb., 7; white, per lb., 6½; light amber, per lb., 7; white, 12 1-gal. to case, per case, 10.00; white, 12 ½-gal. to case, per case, 6.00; white, 24 ¼-gal. to case, 7.50; glass, 24 1s to case, comb 1s, 5.00.

NUTS—New: Almonds, fancy IXL, 17; almonds, fancy paper-shell, 17; almonds, choice softshell, 16; assorted nuts, 25-lb. boxes, 16; Brazils, large, new crop, 15; filberts, large, new crop, 14; pecans, Jumbo, 16; pecans, large, 15; peanuts, eastern, "Sun," raw, 6½; roasted, 8½; Cal. "Sunshine," raw, 6½; Cal. "Sunshine," roasted, 8½; Japs., fancy, raw, 6; Japs, fancy, roasted, 8; walnuts, No. 1, softshell, 15; walnuts, No. 2 softshell, 10; cocoanuts, per dozen, 85.

FRESH FRUITS — Skinner apples, 1.00@1.25; Fall Pippins, 1.10@1.25; Bellefleurs, 1.25; black figs, 1.00 per box; white figs, 40@75 per box; Satsuma plums, 1.50; Hungarian plums, 1.25; Tragedy plums, 1.30; Alexanders, 1.00@1.25; Gravenstein apples, 1.10@1.35; local cantaloupes, 2.50@3.00 per crate; watermelons, 40@1.50 per doz.; Muscat grapes, 70@75 per box; Rose of Peru, 80@85; Black Hamburgs, 65@85; peaches, 65@90; fancy Bartletts, 1.75@2.00 box; Russet pears, 75 box.

CITRUS FRUITS — Standard lemons, 4.00; packed lemons, 4.00; choice lemons, 5.00@6.00; fancy, lemons, 5.50; cull lemons, 3.00; bananas, 4@4½ per lb.; Valencias, 3.50@4.00; grapefruit, ordinary, 2.00.

BERRIES—Strawberries, Moneta, 4@5; Gardenas, 4@5; Tropicos, 4@5; Montebellos, 4@5; raspberries, 12; blackberries, 8.

ONIONS — Northern Yellow Danver onions, 1.50; local Yellow Danvers, 1.50.

POTATOES — Highland, 1.60@1.75; new local Burbanks, 1.50@1.65; sweet potatoes, 2.7½ per cwt.; Salinas, 1.75.

GREEN VEGETABLES — Beets, 20@25; carrots, 20@25; parsley, 50@75 crate; string beans, 3; wax, 3; turnips, 20@25; peas, 5; red radishes, 10@15 doz.; cabbage, 75@1.00; fancy green onions, 25 doz.; spinach, 15; green peppers, 2; bell peppers, 2; lettuce, 50@75 per crate; garlic, 8@10; parsnips, 25@30 doz.; tomatoes, 25@40 per box; cucumbers, 12½@15 per lug box; summer squash, 15; eggplant, 2½@3 per lb.; local green corn, 1.25 per box; parsley, 50@75 per crate; okra, 4@5 per lb.; green Lima beans, 3 per lb.; pie pumpkins, 1½ per lb.

CHILES—Evaporate, storage, 20; sun dried, bulk, 20; ground, 12½; Mexican black, 18.

POPCORN—Rice, shelled, fancy, eastern, per lb., 3¼.

CORN HUSKS—Fancy cut: bales, 50-lb. average to bale, per lb., 8; bales, 50-lb. average, uncut, per lb., 7.

POULTRY—Dealers pay for live weight for stock: Old roosters, 9; young roosters, 17; old toms, 16; young toms, 17; hen turkeys, 15; squabs, 2.00 doz.; hens, per lb., light weight, 14; heavy weight, 13; ducks, 11; turkeys, 15; geese, 9; fryers, 17; broilers, 18; selling price, to retail trade, per lb., dressed: Live old roosters, 13; young roosters, 21; hens, 17; fryers, 21; broilers, 22; turkeys, local, 22@25; old toms, 22; young toms, 23; hen turkeys, 21; ducks, 15 lb.; geese, 16½ lb.; squabs, 3.00 per doz.

BEEF — Steers, No. 1, per lb., 6; second, 6½; third, 5¾@6; prime, 7; heifers, 5½; veal, 10; hind quarters, 8½; fore quarters, 4; loins of beef, No. 1, 11½; ribs of beef, No. 1, 9½; beef tenderloins, 20; chucks, 3½; square chucks, 3½; plates, 3; rounds and rumps, 6½; shoulder clods, 10; beef shanks, 3; flank rumps, 7; flank steaks, 11; beef rolls, 10; boned beef trimming, 5; beef tongues, 12; S. P. beef tongues, 14; oxtails, 3; lambs' tongues, per dozen, 30; beef hearts, each, 10; beef livers, each, 20; kidney suet, per lb., 5½; kidneys, each, 2; sweetbreads, 25; brains, 10.

MUTTON — Dressed muttons, ewes, per lb., 8½; dressed mutton wethers, 9; dressed mutton yearlings, 9½; fall lambs, 10; milk lambs, 10; sheep, 3.00@4.00.

PORK—Dressed hogs, per lb., 10; trimmed hogs, 12; pork loins, 13½; frozen pork spare ribs, 5; pork shoulders, 10; pork butts, 11; fresh hams, 13; bellies, fresh, 14½; leaf, 11; pork trimmings, 10; fresh pork spare ribs, 8; pork tenderloins, 20; back fat, 10; cleaned pigs' feet, each 3½; tongues (sweet pickled or fresh,) each, 10; livers, per doz., 25; hearts, per doz., 35; cleaned hogs' head, per lb., 5½; plain cooked tripe, per lb., 4½; hog plucks, each, 5; pork kidneys, per doz., 15; pig tails, per lb., 6; neck bones, per lb., 4½.

PICKLED PORK—28.00; ½-bbl., 14.50; ¼-bbl., 7.50.

BACON—10-12 bacon, 16@16½; Winchester bacon, 17@18¼; 8 Ave., 17½; Empire, 19; 4Ver. [illegible] Premium [illegible]; Diamond C bacon, 22; Hemet bacon, 16¼; Orange Blossom bacon, 14½; Sunlight bacon, 6-9 avg., 20¼; Rex Breakfast bacon, 8-12 avg., 20; White Label bacon, 19½; Star bacon, 23.

HAMS—Per lb., Rex, 16¾; Rex skinned hams, 17¾; Diamond C, 17¼; Diamond C skinned hams, 18¾; Regal, 16¼; Winchester, 15¾@16¾; Premium, 16¾; Gold Band, 17 1-3; mild-cured hams, 15¾; plain hams, 15½; Winchester picnics, 13; California hams, 11¾; Premium skinned hams, 17; 14 Ave. hams, 14¾@15; 12 Ave. hams, 15@15½; Orange Blossom, 13¼; fresh hams, 12¼; fresh picnic hams, 9¼; Ashland hams, 15½; minced ham, 13; Cylinder boiled hams, 22½; Premium boiled hams, 23 1-3; Oxford boiled hams, 18; Star hams, 17 1-3; Helmet hams, 17; Star skinned hams, 16½; Armour's boiled hams, 25 1-3; boiled boneless and tied hams, 21; Armour picnic hams, 12¾.

DRY SALTED MEATS—Dry salt narrow bellies, 13; dry salt clear bellies, 16-20 avg., 12¾; dry salt clear backs, 12½; short clear backs, 12; D. S. bellies, 16-18 avg., 13½.

PICKLED GOODS—Honey comb tripe, half-bbls., 3.60; honey comb tripe, keg, 1.85; honey comb tripe, kits, 85; spiced pigs' feet, half-bbls., 4.80; spiced pigs' feet, keg, 2.60; spiced pigs' feet, kits, 1.25; pickled lambs' tongues, kits, 2.00.

BARRELED MEATS—Rumps (bone in,) bbls., 12.75; half-bbls., 6.50; rumps (bone out,) bbls., 14.25; half-bbls., 7.25; plate beef, bbls., 10.75; half-bbls., 5.50; rolled plate (boneless,) bbls., 14.25; half-bbls., 7.25; Sunderland pork, bbls., 14.25; half-bbls., 7.25; family pork, bbls., 24.00; half-bbls., 12.50; fancy pig pork (narrow,) bbls., 25.00; half-bbls., 12.75; fancy pig pork (wide,) bbls., 28.00; half-bbls., 14.50; S. P. spare ribs, 10.00 bbl.; half-bbls., 5.25.

SAUSAGE — Bologna, per lb., 7½; bologna, paraffined, per lb., 8; blood sausage, 9; liver sausage, 7½; Diamond "C" sausage links and bulk, 12; head cheese, 8½; fresh pork sausage links, 8; fresh pork sausage, bulk, 8; Spanish pork sausage, 9; Wiener sausage, 8½; Frankfurt sausage, 9½; New England ham sausage, 12; boiled cottage ham, 12; boiled boneless Rex ham, 23; boiled boneless Rex ham, smoked, 23; minced ham in sacks, 12; Douglas ham in sacks, 12.

PURE LARD—Tierces, per lb., 8¾; cases, 5 10-lb. cans, 9½; cases, 12 5-lb. cans, 9¾; cases, 20 3-lb. cans, 9¾; Leaf lard, 11; Rex lard, 11¾; Premium lard, 12¾, Silver Leaf lard, 11¾; Jewel Compound, 7½; compound lard, 6¾; back fat, 9½; Cotosuet, 8½; Mission lard, 11½; Shield lard, 13; Star lard, 13; Armour's Compound lard, 7¼.

OLIVINE—Tierces, per lb., 5¾; cases, 5 10-lb. cans, 6½; cases, 12 5-lb. cans, 6¾; cases, 20 3-lb. cans, 6¾.

FAMILY FLOUR—Local patents, A1 flour, per bbl., 4.60; Globe flour, 4.75; Select California white wheat; Banquet Four, per bbl., 4.40; Towel flour, 4.40; Silver Star flour, 4.20; XXX flour, 3.60; Capitol flour, 4.60; A1 hard flour, 4.75; Aurora, 4.20; Mikado, 3.80; Trophy, 3.60; New flour, 4.60; Mayflower, 4.10; Eclipse, 4.30; buckwheat flour, 100 bbl., 2.30; Souvenir, towel sacks, 4.30, Eigth-bbls., 19c per bbl. higher.

CALIFORNIA AND EASTERN FLOURS—Crown flour, 4.35; Cream Loaf, first patent, Kansas, 4.85; Electric Light, first patent, Dakota, 5.40; Powerful, second patent, 5.25; Rock River rye, 5.00; Kansas whole wheat and graham, 4.85.

BAKERS' FLOUR—Globe flour, per bbl., 4.75; eastern graham, 4.50; eastern whole wheat flour, 4.60. Blended wheat flours: Bakers' A1 flour, per bbl., 4.50; bakers' Magnolia flour, 4.30; Comet flour, 4.30; eastern rye, 5.00; Capitol bakers' flour, 4.70; Capitol extra bakers' flour, 4.50; Our Giant, 4.30.

FLOUR—	In Boxes.	5-lb. S'ks.	10-lb. S'ks.	25-lb. S'ks.	50 lb. S'ks.
Perf. Pat. Pastry	....	3.10			
Buckwheat flour	....	$3.45	3.25	3.20	3.15
Graham flour	....	....	2.80	2.75	2.70
Rye flour or meal	....	....	2.75	2.70	2.65
Cornmeal, W. &	....	....	2.40	2.35	2.30
Oatmeal, ground	....	4.05	3.85	3.80	3.75
Oatmeal, Steel Cut	....	4.20	4.10	4.05	4.00
Hominy, large or small	....	3.70	3.50	3.45	3.40
Cracked wheat	....	3.40	3.25	3.15	3.10
Entire wheat flour	....	3.30	3.20	2.25	2.20
Pearl barley	$5.05	5.00	4.80	4.75	4.70
Split peas, green	5.60	5.65	5.50	5.45	5.40
Split peas, yellow	5.25	5.20	5.00	4.95	4.90
Gluten flour	....	3.60	3.40	3.35	3.30
Farina	....	3.40	3.20	3.15	3.10
Nutrina Germ	....	3.50	3.60	3.55	3.50

Rolled wheat in bbls., net weight 125 lbs. per bbl. 1.70
Rolled wheat in sacks, net weight 50 lbs. per sack 1.70
Buckwheat flour (bulk, seamless sacks,) per 100 lbs. 3.00

POULTRY SUPPLIES—

	10.	25.	50.	100.
Excelsior Chick Food	$3.25	$3.30	$3.25	$3.00
" Fattening Food	3.25	3.30	3.25	3.00
" Egg Food	.55	....	....	1.85
" Moulting Food	....	....	....	1.85
" Chick Food, 20 5-lb. pkgs., per case	....	....	....	3.75

WHEAT—

Wheat wheat flour	....	2.40	2.35	2.30
Cracked wheat	$3.60	3.40	3.25	3.20
Farina	4.00	3.40	3.25	3.20

SUGAR—Prices are based on sacks of 100 lbs. Bbls. 10c, ½-bbls. 25c, boxes 50c, 50-lb. sacks 10c cwt. higher. Beet, granulated, 5.50; cane, 5.95; fruit sugar, granulated, 5.70; candy granulated, 5.80; dry granulated, fine, 5.70; dry granulated, coarse, 5.70; Ext. C, 5.20; Golden C, 5.10; "D," 5.00; Magnolia "A," 5.30; tablets, ½ bbl., 6.30; tablets, boxes, 6.45; cubes, "A," crushed, 5.95; western powdered, 5.80; western conf. A, 5.70; H. & E. Crystal Dominos, 9.75.

SALT—Bales, all sizes, 1.20; Dairy, 50s, per ton, 9.50; rock, 50s, per ton, 9.25; 48 2-lb. cartons, per case, 1.35; 30 5-lb. cartons, per case, 1.20.

MOLASSES AND SYRUPS — Wogan's Jemima molasses, 2 doz. 2-lb. cans, 2.85; 2 doz. 2½ lbs., 2.60; 1 doz. 5 lbs., 2.60; ½ doz. 10 lbs., 2.40; fancy sorghum, 3-lb. cans, 3.45; 2½ lbs., 3.30; 5 lbs., 3.10; 10 lbs., 2.90; Wogan's Cero, 2-lb. cans, 4.55; 3 lbs., 4.40; 5 lbs., 4.15; 10 lbs., 3.75; Open Kettle syrup, 2½-lb. cans, 4.50; 5 lbs., 4.30; 10 lbs., 4.25; maple syrup, 2-lb. cans, 4.85; 3 lbs., 4.60; 5 lbs., 4.50; 10 lbs., 4.25.

HAY—No. 1 barley hay, 14.00@16.00; No. 2, 12.00@14.00; No. 1 wheat hay, 14.00@16.00; No. 2, 12.00@14.00; No. 1 plain oat hay, 14.00@16.00; No. 2, 8.00@13.00; northern alfalfa, 11.00; local, 12.00@13.00.

CEREAL GOODS.

Per 100—	5 lbs.	10 lbs.	25 lbs.	50 lbs.
A1 flour	....	$2.60	....	....
Banquet flour	....	2.50	....	....
Pastry flour	....	2.40	....	....
Graham flour	....	2.20	2.15	2.10
Whole wheat flour	....	2.30	2.25	2.20
Corn meal, W. & Y.	....	2.40	2.35	2.30
Rye flour	....	2.75	2.70	2.65
Cracked wheat	$3.60	3.20	3.15	3.10
Farina	....	3.20	3.15	3.10

Wheat flakes, per sack of 50 lbs. 1.20
Wheat flakes, per bbl. of 25 lbs. net 3.70

GRAIN AND FEED — Millers' prices to dealers: Wheat, per 100 lbs., 1.50; wheat, 1.45; wheat, No. 2, 1.45; wheat, cracked, 1.55; wheat, 100-lb. sacks, 1.65; corn, 1.50; corn, Sm. Y., 1.50; cracked corn, 1.55; feed meal, 1.60 bran, heavy, 1.25; rolled barley, 1.15; oil cake meal, 2.35; cotton seed meal, 1.35; cocoanut cake, 1.55; shorts, 1.40; oats, white Oregon, 1.75; oats, red California, 1.40; eastern Kaffir corn, 1.45.

NEW YORK MARKETS.

SHARES AND MONEY.

[BY THE ASSOCIATED PRESS—P.M.]

NEW YORK, Aug. 30.—Money conditions governed today's stock market. Call loans at 8 per cent., time loans showing a hardening tendency and the threatened obliteration of last week's low bank reserves were conditions that could not be ignored. The foreign exchange situation with a further heavy decline in demand sterling to $4.84¼ caused increased perplexity. This is almost on a parity with the rate of last April when Secretary Shaw was induced to "facilitate" gold imports and while much talk of impending negotiations continues to be heard of actual engagements there were none up to the close of the market. The local banks reported a further loss to the subtreasury, the total thus far aggregating over $4,000,000 or within $250,000 of their free resources as disclosed by the last bank statement. Our market got its early strength from London, which reported generally higher prices for Americans and heavy buying orders for this account. Business here started off with a rush and materially higher prices all through the active list. The greatest gains were made by the Hill issues, Union Pacific, Baltimore and Ohio and St. Paul, these advancing from 1 to 5½ points. The market continued animated, though somewhat confused all through the first hour when an opening rate at 6 per cent. for call loans brought heavy selling for profits. Thereafter the market was dull and narrow, though showing some renewal of activity in the late session when the Harriman issues advanced to a new high record figure. The market became heavy in the last hour when call money advanced to 8 per cent. and prices dropped from 1 to 5 points all around and closed weak at the day's lowest quotations. In some quarters there was a disposition to attribute this in a measure to the possibilities arising from the reception of Bryan's speech in the evening. Bonds were irregular. Total sales par value $1,800,000. United States, 2s advanced ¼ and the new 4s a point on call.

Boston Stocks and Bonds.

Money—		U. Shoe M. pfd.	29¾
Call loans	5@6	U. S. Steel	46¼
Time loans	6@6½	U. S. Steel pfd	106¾
Bonds—		Mining—	
Atchison Adj	95½	Adventure	6
Atchison pfd	100½	Allouez	35½
Mex. Cen. 4s	75¾	Amalgamated	109¼
Railroads—		Atlantic	13¼
Atchison	106¾	Bingham	32
Atchison pfd	100*	Cal. & Hecla	730@732
Boston & Albany	248	Centennial	27
Boston & Maine	168	Copper Range	77¾
Boston Elevated	150	Franklin	19¾
Fitchburg pfd	136¾	Granby	12
Mexican Central	20*	Isle Royale	19½
N. Y., N. H. & H.	194	Mass. Mining	8¼
Pere Marquette	83	Michigan	13
Union Pacific	188¼	Mohawk	61
Miscellaneous—		Mont. C. & C.	24
Am. Arg. Chem.	23¼	Old Dominion	40¼
Am. A. Cham. pfd	93½	Osceola	114
Am. Pneu. Tube	13	Parrot	25
Am. Sugar pfd	137	Quincy	91
Am. T. & T.	133	Shannon	9
Am. Woolen	35¾	Tamarack	98
Am. Woolen pfd	103½	Trinity	18½
Dom. I. & S.	27	United Copper	62¾
Edison Elec. Il.	239	U. S. Mining	57¼
Mass. Electric	19¼	U. S. Oil	9½
Mass. Elec. pfd.	70¾	Utah	60¼
Mass. Gas	58	Victoria	6½
United Fruit	129	Winona	7¾
U. Shoe Mach.	79¾	Wolverine	152

New York Money Market.

NEW YORK, Aug. 30.—Close—Money on call, strong and higher, 6@8 per cent.; ruling rate 6 per cent.; closing bid 5¾, offered at 6 per cent. Time loans, strong; 60 days, 6½ per cent.; 90 days, 6½@7 per cent.; six months, 6 per cent. bid. Prime mercantile paper, 6@6½ per cent. Sterling exchange, weak, with actual business in bankers' bills at 4.83 1-20 for demand and at 4.80½ for sixty days' bills. Posted rates, 4.82 and 4.85. Commercial bills, 4.79¾@4.80. Bar silver, 66¾. Mexican dollars, 51½. Bonds, governments strong, railroads, irregular.

Treasury Statement.

WASHINGTON, Aug. 30.—Today's treasury statement—Available cash balance, $190,656,422; gold coin and bullion, $112,391,974; gold certificates [illegible]

Closing Stocks—Actual Sales

	Sales.	High-est.	Low-est.	Clos-ing bid.
Adams Express	....	....	....	270
Amalgamated Copper	134,300	110¾	109	109¼
Am. Car & Foundy	....	....	....	40
Am. C. & F. pfd	....	....	....	100¾
Am. Cotton Oil	....	....	....	32
Am. Cotton Oil pfd	....	....	....	93
Am. Express	700	272	270	265
Am. Hide & L. pfd	....	....	....	29½
Am. Ice	1,500	80	79½	79¼
Am. Linseed Oil	....	....	....	20
Am. Linseed Oil pfd	....	....	....	40
Am. Locomotive	12,200	72¾	71¼	71
Am. Locomotive pfd	....	....	....	112
Am. Smelt. & Refining	21,800	158½	155¾	156
Am. S. & R. pfd	300	116¾	116½	116¼
Am. Sugar Refining	4,900	140½	138¾	138¾
Am. Tob. pfd. certif	....	....	....	100
Anaconda Mining Co	28,300	281½	277	277½
Atchison	41,700	107½	106¼	106¾
Atchison pfd	200	101½	101	100
Atlantic Coast Line	500	114½	142	142
B. & O.	24,500	119½	118¼	118¾
B. & O. pfd	....	....	....	92½
Brooklyn Rapid Transit	4,200	76	75	75¼
Canadian Pacific	3,500	179¾	176½	177
Central of New Jersey	....	....	....	225
Chesapeake & Ohio	13,500	65¾	64¼	64¼
Chicago Great Western	400	18½	18¼	18¼
Chicago & Northwestern	5,200	213	211	210¾
Chicago, M. & St. Paul	96,000	177¾	175	175
Chicago Ter. & Trans.	....	....	....	12
Chicago T. & T. pfd	....	....	....	27
C., C., C. & St. L.	....	....	....	92½
Colorado Fuel & Iron	14,700	57½	55¾	55½
Colorado & Southern	1,600	38¼	37½	37¾
Colo. & So. 1st pfd	200	70	69¾	69¾
Colo. & So. 2d pfd	....	....	....	50½
Corn Products	....	....	....	20
Consolidated Gas	....	....	....	139¼
Corn Products pfd	200	76¼	76¼	76
Delaware & Hudson	1,700	219¾	218	218½
Del., Lack. & West	....	....	....	530
D. & R.G.	100	44¾	44¾	42¾
D. & R. G. pfd	....	....	....	86
Distillers' Securities	2,400	62¾	62	62
Erie	20,300	47¼	46¼	46½
Erie 1st pfd	1,400	78½	77¾	77½
Erie 2nd pfd	500	72¾	71½	71
General Electric	100	168	168	167
Hocking Valley	....	....	....	127
Illinois Central	1,100	174¼	173¾	173
International Paper	....	....	....	19
Int. Paper pfd	500	83¼	82¾	82½
Int. Pump, pfd	400	85¼	84¾	85
Int. Pump	100	49	49	48¼
Iowa Central	100	29¾	29¾	29½
Iowa Central pfd	100	52¾	52¼	52
Kansas City Southern	300	28¾	27¾	27¾
Louisville & Nashville	3,600	150	148¾	148½
Mexican Central	1,000	21½	21	20¾
Minn. & St. Louis	200	72½	72½	70
M., St. P. & S. Ste. M.	100	156¾	156¾	153
M., St. P. & S. M. pfd	....	....	....	170
Missouri Pacific	9,400	98¼	97	97¼
M., K. & T.	2,100	36¾	36	35¼
M., K. & T. pfd	900	71¼	70½	70
National Lead	1,100	79	78½	78
Nat. Ry. of Mex. pfd	700	46¼	45½	45
New York Central	10,100	144½	142	142¼
N. Y., Ont. & West	12,800	51½	50	50¼
Norfolk & Western	8,800	94¾	93	93
Norfolk & W. pfd	....	....	....	90½
North American	200	93¾	93	93
Pacific Mail	1,300	38¼	37	37
Pennsylvania	94,800	142¾	141¼	141¾
People's Gas	1,400	91¾	90¾	91¼
P., C., C. & St. L.	400	84	84	84
Pressed Steel Car	2,000	54¼	53	53¼
Pressed Steel Car pfd	300	98	97½	97½
Pullman Palace Car	400	242	240	241
Reading	105,400	140	136¾	136¾
Reading 1st pfd	....	....	....	90
Reading 2nd pfd	....	....	....	90
Republic Steel	2,900	30¾	30	30
Republic Steel pfd	1,300	100¼	99¼	99¼
Rock Island Co.	4,000	28¼	27½	27¼
Rock Island Co. pfd	800	66¼	65	65½
Rubber Goods pfd	....	....	....	100
St. L. & S. F. 2nd pfd	100	45¼	45¼	48
St. Louis Southwestern	1,200	25¾	25¼	25¼
St. L. S.W. pfd	2,800	61	60	60¼
Southern Pacific	75,300	91¾	90	90
S. P. pfd	300	118	118	117¾
So. Railway	9,100	39	38	38¼
So. Railway pfd	....	....	....	100
Tenn. Coal & Iron	100	157	157	154
Texas & Pacific	....	....	....	34¼
Tol., St. L. & West	....	....	....	31½
Tol., St. L. & W. pfd	700	53¼	52¼	53¼
Union Pacific	36,700	191¾	188¼	188¾
Union Pacific pfd	....	....	....	94½
U. S. Express	700	132	129	130
U. S. Realty	100	76	76	73
U. S. Rubber	300	46¾	46	46
U. S. Rubber pfd	400	108¾	108	107½
U. S. Steel	24,700	47¼	46¼	46¼
U. S. Steel pfd	13,300	108¾	106¾	107¼
Va. Car. Chemical	200	39½	39	38¾
Va. Chem. pfd	....	....	....	107¼
Wabash	400	20½	20	20
Wabash pfd	700	45¼	45	44¾
Wells-Fargo Express	100	295	295	290
Westinghouse Electric	700	149	148	148
Western Union	600	91¾	91½	91½
Wheel. & Lake Erie	....	....	....	18¼
Wisconsin Central	300	25¼	25¼	25¼
Wisconsin Cen. pfd	400	51½	50¼	51¼
Northern Pacific	17,800	218¼	215¼	215½
Central Leather	1,000	39¼	38½	39
Cen. Leather pfd	1,000	39¼	38½	39
Sloss Sheffield	400	78	77	77
Great Northern pfd	22,000	334	327½	327¼
Internation Metal	2,500	35¼	35	34¼
Int. Metal pfd	500	78¾	78¼	78

Total sales for day...1,281,600

Bond List.

U. S. R. 2s, reg.	104¾	Jap. 6s, 2d Ser.	100
U. S. R. 2s, coup.	104¾	Jap. 4½s, certif.	91¾
U. S. 3s, reg.	102½	Jap. 4½s, 2d Ser.	90¾
U. S. Coup.	103½	L. & N. Un. 4s	116
U. S. Old 4s, reg.	103¼	Man. Con. G. 4s	101½
U. S. Old 4s, coup.	103¼	Mex. Cen. 4s	76
U. S. N. 4s, reg.	131	Mex. Cen. 1st Inc.	18¼
U. S. N. 4s, coup.	131	Minn. & St. L. 4s	94
Am. Tob. 4s	73	M. K. & T. 4s	100
Am. Tob. 6s	112¼	M. K. & T. 2ds	86
Atchison gen. 4s	102¾	Mex. Nat. Ry. 4s	84¾
Atchison Adj. 4s	94½	N. Y. C. gen. 3½s	92
Atlantic C. L. 4s	101	N. J. C. gen. 5s	128¾
B. & O. 4s	102	N. P. 4s	103¾
B. & O. 3½s	93¼	N. P. 3s	75¼
B. R. T. cv. 4s	93¾	N. & W. Va. 4s	110½
Cen. of Ga. 5s	111	Or. S. L. 4s	94¾
C. of G. 1st Inc.	98	Pa. Conv. 3½s	100¾
C. of G. 2d Inc.	90	Reading Gen. 4s	99¾
C. of G. 3d Inc.	87	St. L. & I. M. 5s	114¾
C. & O. 4½s	116¼	St. L. & S. F. 4s	82¾
C. & A. 3½s	77¾	St. L. S.W. 4s	77
C. B. & Q. n. 4s	98	Seaboard A. L. 4s	86¾
C., R. I. & P. 4s	77¼	S. P. 4s	92
C., R. I. & P. 5s	92½	S. P. 1st 4s, cer.	96½
C., C., C. & St. L.	100¾	So. Ry. 5s	115½
Colo. Ind. 5s, A.	77	Tex. & P. 1sts	118½
Colo. Mid. 4s	75	T., St. L. & W. 4s	82
Colo. & So. 4s	91¾	U. P. 4s	103¼
Cuba, 5s	108	U. S. Steel 2d 5s	98¼
D. & R. G. 4s	99	Wabash 1sts	114¼
Distillers' Sec. 4s	89	Wabash Deb. B.	80
Erie prior lien. 4s	100¾	Western Md. 4s	84
Erie gen. 4s	90	W. & L. E. 4s	88½
Hock. Val. 4½s	108	Wis. Cen. 4s	90
Japan 6s	100¾	Jap. 4s, certif.	82¾

Liverpool Cotton Markets.

[BY PRIVATE WIRE TO FRED DORR.]

LIVERPOOL, Aug. 30.—Cotton opening—Futures 1 to 2 higher; spot ten lower.

New York Cotton Market.

[BY PRIVATE WIRE TO FRED DORR.]

NEW YORK, Aug. 30.—There was so much demand for cotton around the new low level yesterday that the floor bears became frightened and some of them manifested an inclination to cover, the market during the late trading moving up rapidly from the low figures of the day. The south was a profit-taker to all extent and some strong people who are anxious to put out a big short line if they can get the market a little higher, were very hard workers for a reaction.

Following is range of prices today:

	Open.	High.	Low.	Close.
January	9.10	9.23	9.02	9.21
March	9.21	9.38	9.15	9.35
May	9.33	9.43	9.22	9.42
August				8.29
September	8.71	8.77	8.62	8.77
October	8.80	8.96	8.75	8.94
December	9.00	9.15	8.94	9.14

New York Metal Market.

NEW YORK, Aug. 30.—The London tin market was higher with spot quoted at £183 5s and futures at £183, 12s 6d. Locally the market was firm and a shade higher with spot quoted at 40.15@40.50. Copper was 10s higher in the London market with spot and futures both quoted at £85 5s. Locally, copper was firm and unchanged. Lead and spelter were unchanged in both markets. Locally iron was firm, and unchanged.

GENERAL EASTERN MARKET.

GRAIN, FRUIT AND PRODUCE.

[BY THE ASSOCIATED PRESS—P.M.]

CHICAGO, Aug. 30.—Sentiment in the wheat pit was bearish all day, the market being influenced by a decline of 5-8d in the price of wheat in Liverpool. Throughout the session there was liberal profit taking in September wheat, the selling being inspired by a fear of large deliveries on September contracts next Saturday. Elevator interests were the chief buyers. The close was easy. December opened a shade to 1-8@1-4 lower at 73 7-8@74, sold off to 73½ and closed 3-8@½ lower at 73 5-8. The corn market was weak. Profit taking in the September option was a feature. December closed at the lowest point 1-4 net lower at 43 3-8. The oats market showed considerable firmness. Offerings were light. December closed 1-8@1-4 higher at 31. Pork was inclined to weakness because of profit taking in the September option. At the close September pork was off 10, lard was up 10 and ribs were 10@12½ higher.

	Closing
Wheat—	
September	70¾
December	73⅝
May	77⅞
Corn—	
September	45⅝
December	43⅜
May	44⅜
Oats—	
September	29⅝
December	31
May	33⅝

Cash quotations were as follows: Flour was steady; No. 2 spring wheat, 75; No. 3, 72@75; No. 2 red, 70¼@70¾; No. 2 corn, 50; No. 2 yellow, 50½; No. 2 oats, 29¾; No. 2 white, 30¾@32½; No. 3 white, 29@31; No. 2 rye, 55½@56; fair to choice malting, 40@41; No. 1 flax seed, 1.07; No. 1 Northwestern, 1.10; clover, contract grades, 12; short ribs, sides, (loose,) 8.70@8.80; mess pork, per bbl., 17.00; lard, per 100 lbs., 8.60; short clear sides, (boxed,) 9.00@9.12½; whisky, basis of high wines, 1.29.

Grain Movements.

Articles—	Receipts.	Shipments.
Flour, barrels	36,800	32,100
Wheat, bushels	133,300	59,900
Corn, "	219,600	75,200
Oats, "	279,000	306,700
Rye, "	3,000	....
Barley, "	26,400	6,300

California Dried Fruits.

NEW YORK, Aug. 30.—The market for evaporated apples continues easy in tone; prime, 10; choice, 10½; fancy 11. Prunes are unchanged at 7¼@8½, according to grade. Apricots are firm; choice, 16; extra choice, 17; fancy, 18@20. Peaches are unchanged; choice, 10¾@11; extra choice, 11@11¼; fancy, 11@12; extra fancy, 12@12½. Raisins are higher for futures, but spot continues unchanged; loose muscatels, 6¾@7; seeded raisins, 6@8; London layers, nominal.

Chicago Live Stock Market.

CHICAGO, Aug. 30.—Cattle receipts, 9000; market steady to a shade lower. Beeves, 3.90@6.85; cows and heifers, 1.40@5.25; stockers and feeders, 2.40@4.25; Texans, 3.75@4.50; westerns, 3.50@5.25; calves, 5.00@7.25. Hogs—Receipts, 18,000; market 5 to 10c lower; mixed and butchers, 5.75@6.30; good heavy, 5.90@6.35; rough heavy, 5.25@5.60; light, 5.80@6.35; pigs, 5.15@6.10; bulk of sales, 5.75@6.15. Sheep receipts, 18,000; market, steady to 10c lower; sheep, 3.50@5.55; lambs, 4.60@7.50.

Western Mining Stocks at Boston.

BOSTON, Aug. 30.—[Exclusive Dispatch.] Greene Consolidated opened at 24 3-4 and closed at 25; Superior and Pittsburgh opened at 17 1-8 and closed at 17 1-4@17 1-8; Cananea and Duluth, 4; Cananea Central 16; Arizona Commercial 37 3-4.

North Butte, 93½; Butte Coalition, 32¾; Nevada, 18; Mitchell, 6¾; Calumet and Arizona, 120; Tecumseh, 12¾.

New York General Markets.

NEW YORK, Aug. 30.—Wheat, easy; options, ¼ to ⅝ lower; September, 78¾; December, 81¾; May, 84. Hops, quiet; hides and wool, steady; petroleum, easy. Coffee—Spot Rio, quiet; mild, quiet; futures, 5 to 10 points lower; September, 6.15; December, 6.45@6.50; March, 6.75; May, 6.75@6.85; July, 6.85@6.95. Sugar—Raw, firm; refined, steady.

Chicago Closing Quotations.

CHICAGO, Aug. 30.—Wheat, September, 70¾; December, 73⅝. Corn, September, 45⅝; December, 43⅜. Oats, September, 29⅝; December, 31. Rye, cash, 57@58; September, 55½. Barley, cash, 37@52; No. 5, September, 43½@44. Timothy, September, 3.95@4.00. Flax, nothing doing.

Boston Wool Market.

BOSTON, Aug. 30.—[Exclusive Dispatch.] Liberal transfers of California wool have been negotiated good northern selling at 25@26½, or on scoured basis around 68 cents. Middle County wools have been moved to fair extent at 22@23 cents, costing about 65 cents clean.

Dairy Markets.

CHICAGO, Aug. 30.—On the Produce Exchange today the butter market was steady; creameries, 19@23; dairies, 17@20½. Eggs were firm, at mark, cases included, 12½@16; firsts, 17; prime firsts, 18½; extras, 21; cheese, steady; 11¾@13.

New York Sugar Market.

NEW YORK, Aug. 30.—Sugar, raw, firm; fair refining, 3¾@3½; centrifugal, 96 test, 4; molasses sugar, 3¼@3½. Refined, steady; crushed, 5.60; powdered, 5.00; granulated, 4.90. Coffee, quiet, No. 7 Rio, 8¾.

San Francisco Grain Market.

SAN FRANCISCO, Aug. 30.—Wheat, weak; December, 1.24¾; cash, 1.30. Barley, steady; December, 99; cash, 1.05. Corn, quiet; large yellow, 1.40@1.42½.

Liverpool Grain.

LIVERPOOL, Aug. 30.—Close—Wheat, September, 6s 1½d; December, 6s 3¼d; March, nominal.

New York Spot Cotton.

NEW YORK, Aug. 30.—Cotton spot closed quiet; middling uplands, 9.80; middling gulf, 10.05; sales 200 bales.

New York Cotton Futures.

NEW YORK, Aug. 30.—Cotton—Futures closed at a net advance of 8 to 14 points.

Portland Wheat Market.

PORTLAND (Or.) Aug. 30.—Wheat—Club, 56; bluestem, 69; red, 63; valley, 70.

Tacoma Wheat Market.

TACOMA, Aug. 30.—Wheat 1c lower; bluestem, 69; club, 67; red, 64.

SAN FRANCISCO MARKETS.

FRUIT, GRAIN AND PRODUCE.

[BY THE ASSOCIATED PRESS—A.M.]

SAN FRANCISCO, Aug. 30.—Fruits—Fancy apples, 90; common, 35; crab apples, 75.

Berries—Strawberries, 5.00@6.00; blackberries, 2.50@5.00; huckleberries, 7.00@8.00; raspberries, 7.00@10.00.

Grapes—Muscat, 50.

Pears—Common, 75; Bartlett, 1.25@1.50.

Peaches—Common, 65; fancy, 1.00.

Quinces—50@65.

Oranges—Navels, 1.75@3.50.

Mexican Limes—5.00@6.00.

Lemons—Common California, 4.00; fancy, 6.00.

Melons—Watermelons, 1.50@2.00; nutmegs, 25@50; fancy cantaloupes, 1.25; common, 75.

Tropical Fruits—Bananas, 75@3.25; pineapples, 1.50@2.50; Smyrna figs, 50@75.

Beans—Pink, 2.00@2.25; Lima, 3.75@3.80; small white, 2.50@2.65; large white, 3.00@3.25; river Burbanks, 1.10; Salinas Burbanks, 1.35@1.50; Merced sweets, 2¼.

Onions—Silverskin, 65@80.

Various—Green peas, 3½@4; string beans, 2½@3½; egg plant, 40; green peppers, 25@40; tomatoes, 10@25; summer squash, 25@35; garlic, 3; cucumbers, 25@50.

Butter—Fancy creamery, 27½; seconds, 21; fancy dairy, 24½; seconds, 19½; eastern, 16½; Young America, 13; western, 15.

Eggs—Ranch, 28; store, 18@25.

Poultry—Roosters, old, 3.50@4.00; roosters, young, 5.00@7.50; broilers, small, 2.50@3.50; broilers, large, 3.50@4.00; fryers, 4.00@5.00; hens, 4.50@6.50; ducks, young, 3.00@5.00; geese, 1.25@1.50; pigeons, young, 1.00@1.50.

Flour—Family extras, 4.65@5.10; bakers' extras, 4.30@4.60; Oregon and Washington, 3.75@4.25.

Wheat—Shipping, 1.27½@1.30; milling, 1.32½@1.40.

Barley—Feed, 1.00@1.05; brewing, 1.05@1.10; Chevalier, 1.10@1.37½.

Oats—Red, 1.15@1.40.

Millstuffs—Middlings, 26.00@29.50; mixed feed, 23.00@24.00; rolled barley, 23.50@24.50; oatmeal, 4.50@4.75; oat groats, 4.75; rolled oats, 7.00@8.00.

Hay—Wheat, 12.00@17.50; wheat and oat, 10.00@12.00; oat, wild, 8.00@11.50; oat, tame, 9.00@12.50; alfalfa, 7.00@10.50; straw, 30@55.

Receipts—Flour, 29,428; wheat, 408; barley, 6664; oats, 65; beans, 155; corn, 140; potatoes, 3970; onions, 560; bran, 810; middlings, 755; hay, 1063; hops, 3; hides, 850; wine, 34,450.

Nevada Mining Stocks.

SAN FRANCISCO, Aug. 30.—[Exclusive Dispatch.] Tonopah: Belmont 490, Cash Boy 16, Golden Anchor 66, Home 18, Jim Butler 135, McNamara 72, Midway 222, Montana 292, North Star 47, Ohio 37. Goldfield: Adams 8, Atlanta 26, Dixie 7, Goldfield Mining 67, Jumbo 140, Kendall 72, Mohawk 380, Red Top 150, Sandstorm 80, St. Ives 56. Manhattan: Manhattan Broncho, 18, Manhattan Consolidated 94, Cowboy 11, Dexter 65, Little Joe 6, Manhattan Mining 15, Mustang 22, Pine Nut 25. Bullfrog: Bullfrog Mining 49, Bullfrog National Bank 61, Eclipse 88, Gold Bar 125, Original Bullfrog 14, Steinway 41, Tramp 100.

San Francisco Mining Stocks.

SAN FRANCISCO, Aug. 30.—The official closing quotations for mining stocks today were as follows:

Alpha Con	8	Justice	4
Andes	8	Mexican	88
Belcher	24	Occidental Con	78
Best & Belcher	90	Ophir	4.00
Caledonia	29	Overman	10
Challenge Con	13	Potosi	12
Chollar	12	Savage	105
Confidence	61	Scorpion	8
Con. Cal. & Va.	93	Seg Belcher	3
Con. Imperial	1	Sierra Nevada	30
Con. New York	5	Silver Hill	80
Crown Point	8	Standard	150
Eureka Con.	350	Union Con	42
Exchequer	50	Utah Con	3
Gould & Gurrie	20	Yellow Jacket	20
Hale & Norcross	105	Brunswick Savage	4
Julia	6		

Drafts and Silver.

SAN FRANCISCO, Aug. 30.—Silver bars, 66¾; Mexican dollars, 53; drafts, sight, 2½; telegraph, 5.

Joke That Failed Twice.

Miss Adelbert had just returned from a vacation spent at a tiny village on the Maine coast. In recounting her experiences she talked somewhat for the benefit of a cousin, a quiet person, who was visiting her city relatives for the first time in many years. "There was just one store in the place," said Miss Adelbert, "and they keep everything; that is, everything they had to keep.

"One day I went in to buy some soap, and just on a venture I asked the clerks if they had Browning. He stared at me a second, then went off and looked under the counters and on the shelves.

"Presently he came back and said, 'No, miss, we ain't got none. We got blacking, an' we got bluing, an' we got whiting, but we ain't got a bit o' browning in the store.'"

Miss Adelbert had to make several protests to assure her audience that this really happened. Finally, the cousin asked gravely, "But, Cousin Bert, why didn't you say carnish in the first place?"—[Youth's Companion.

A SAFE INVESTMENT

A SOUND, LEGITIMATE BUSINESS PROPOSITION.

We are offering a limited amount of the 8 per cent. preferred stock of the NEW PEDRARA MEXICAN ONYX COMPANY at $8.00 per share, par value $10.00, which will net the purchaser 10 per cent on his investment, besides the profit which is certain to accrue by the advance in the price of the stock.

The New Pedrara Mexican Onyx Co. was incorporated under the laws of the State of California June 20th, 1906. This company owns 5000 acres (about 8 square miles) of land in Baja, Cal., on which is located the largest and finest deposit of Mexican Onyx in the world. There is over a million cubic feet in sight, which is worth and sells for from $8.00 to $12.00 per cubic foot. The company will establish a complete manufacturing plant, which will be managed and handled by thoroughly competent business men and expert workmen. They are already the largest producers and will be the largest manufacturers of Onyx in the world.

They have a contract with a large eastern corporation for 10,000 cubic feet of Onyx a year for 10 years, which nets them a profit of about $30,000 per year, which is proof that they are able to and will pay the dividends promptly on the preferred stock.

STOCK par value $10. Authorized common 75,000 shares. Preferred 25,000 shares. Issued, common 2700 shares, preferred 25,000 shares.

The officers and directors are composed of the following well known San Diego business men:

OFFICERS.

L. A. BLOCHMAN, President. E. A. HORNBECK, 2d Vice-President.
COL. FRED JEWELL, Vice-President. W. L. TIBBALS, Secretary and Gen. Mgr.
BLOCHMAN BANKING CO., Treasurer.

DIRECTORS.

L. A. BLOCHMAN, Cashier Blochman Banking Co.
E. M. BARBER, Cashier San Diego Savings Bank.
E. A. HORNBECK, Gen. Mgr. Suburban Railways.
JOHN F. SCHWARTZ, County Treasurer.
JOHN L. SEHON, Mayor of San Diego.
COL. FRED JEWELL, President Citizens Savings Bank.
E. B. STUART, Frt. & Pass. Agt. A., T. & S. F.
D. C. COLLIER, JR., Pres. Ralston Realty Co.
W. L. TIBBALS, formerly with Simmons Hardware Co.

For further information apply to

JOSEPH BALL COMPANY

[illegible] Laughlin Bldg. Members Los Angeles Stock Exchange.

Carnegie says: "The best way to accumulate money is to resolutely save and bank a fixed portion of your income, no matter how small the amount." This is golden advice from one who KNOWS. Remember that we have the largest Capital and Surplus of any Savings Bank in Los Angeles.

You'll find it pleasant, satisfactory and profitable to do your banking with us.

GERMAN AMERICAN SAVINGS BANK
223 SOUTH SPRING STREET
BRANCH: MAIN AND FIRST STS.

Geo. P. Taylor
Tailor and Haberdasher

Correct Neckwear for Men

We are showing the very newest ideas in men's stylish neckwear. Rich silks and exclusive patterns—from the foremost neckwear makers of United States and abroad.

We also make neckwear to order from high class silks.

Inspection invited.

No. 525 S. Broadway
New Taylor Bldg.
Merchant Tailoring Dept. Second Floor

CONSERVATISM THE KEYSTONE

THE POSITIVE ASSURANCE

Of 4 per cent. Interest on your money is a more desirable investment than 10 per cent. with the possibility of loss of principal.

A Savings Account with this Bank is as safe as Goverment Bonds and interest compounds semi-annually.

Equitable Savings Bank
N.E. cor. 1st and Spring

Marconi Certificates
$6.00 EACH
Small monthly payments accepted. Call or write for prospectus and terms.
WARD & CO.,
320-322 Laughlin Bldg.

DUPLEX EXTENSION
A Searchlight Mine. Ask for free prospectus map and report by W. W. Hurt, E. M., on it.
Pacific Coast Mines Bureau
312 SOUTH BROADWAY, Ground Floor. Telephone, Home 1423; Sunset, Broadway 4895.

OCCIDENTAL
Trust and Savings Bank
4 per cent on term accounts, 3 per cent on ordinary accounts.
TAJO BLDG., N. W. Corner First and Broadway.

New York San Francisco
E. F. Hutton & Co.
Bankers
112 West Third Street
Los Angeles
MEMBERS
NEW YORK STOCK EXCHANGE
NEW YORK COTTON EXCHANGE
NEW YORK COFFEE EXCHANGE
CHICAGO BOARD OF TRADE
Private Wire to Chicago and New York
RICHARD E. MULCAHY, Mgr.

Fred Dorr
BROKER
304-306 South Broadway
MEMBER
N. Y. Stock Exchange
N. Y. Cotton Exchange
Chicago Board of Trade
CORRESPONDENTS
Dick Bros. & Co. New York Logan & Bryan Chicago
The Only Private Wire on the Coast
Reference American National Bank

JOHNNIE NYE CO NEVADA

Wm. R. Staats Company
DEALERS IN
HIGH GRADE, TAX EXEMPT MUNICIPAL, SCHOOL AND PUBLIC SERVICE CORPORATION
BONDS
Los Angeles - 351 S. Main St.
Pasadena, 65 S. Raymond Av.

Promptness
IN MAKING LOANS ON REAL ESTATE WHEN AMOUNTS ASKED FOR ARE CONSERVATIVE IS THE RECORD OF
THE BANK OF SOUTHERN CALIFORNIA
7TH AND BROADWAY
J. B. LANKERSHIM, Pres.
204

SAVINGS BANKS.

4% Paid on Term and 3% on Ordinary Savings Deposits
Loans on Real Estate.

German-American SavingsBank, 223 South Spring St. BRANCH: Corner Main and First Sts. — Capital and Surplus, $800,000.00. Total Assets, $10,000,000.00.

Security Savings Bank, N. E. cor. 4th and Spring, Herman W. Hellman Bldg. — Capital and Surplus, $700,000.00. Total Assets, $16,000,000.00.

So. California Savings Bank, S. E. cor. 4th and Spring, Braly Building. — Wm. G. Kerckoff, Pres. A. H. Braly, Vice-Pres. W. D. Woolwine, V.-Pres. Chas. H. Toll, Cashier.

INVESTMENTS

that are absolutely safe, but at the same time reasonable rate of interest.

We are liberal as far as conservatism and good judgment permits.

4 per cent compounded semi-annually on savings deposits. 3 per cent 30-day

HOME SAVINGS BANK 152 N. SPRING CORNER

Broadway Drapery and Furniture
Not in the Trust - - - . 447 SO. BROADWAY

SHIPPING.

PORT SAN PEDRO, LOS ANGELES.

ARRIVED—THURSDAY, AUG. 30.

Steamer San Gabriel, Capt. Green, 22 days from Umpqua River.

SAILED—THURSDAY, AUG. 30.

No departures today.

IN PORT—THURSDAY, AUG. 30.—

[illegible] McLaurin, E. K. Wood wharf.
Steamer Olympic, E. K. Wood wharf.
Steamer Brooklyn, S. P. R. R. wharf.
Steamer Santa Monica, S. P. R. R. wharf.
Steamer El Aguador, S. P. wharf.
Steamer San Gabriel, at Kerckhoff-Cuzner wharf.
[illegible] Cabrillo, Banning wharf.
[illegible] Gardiner City, S. P. wharf.
[illegible] Portland, Salt Lake wharf.
[illegible] Thomas P. Emigh, So. Cal. wharf.
[illegible] Sausalito, S. P. wharf.
Schooner W. F. Witzman, S. P. wharf.
[illegible] Louis, Consolidated wharf.
[illegible] Ludlow, S. P. L. Co. wharf.
[illegible] Mildred, E. K. Wood wharf.
[illegible] John A. Campbell, S. P. R. R. wh'f.
[illegible] H. W. Bartlett, N. P. wharf.

TO LEAVE—FRIDAY, AUG. 31.

Steamer Santa Monica, Capt. Olsen, for San [illegible].
Steamer Brooklyn, Capt. Norberg, for Men[illegible].

SATURDAY, SEPT. 1.

Steamer Olympic, Capt. Hansen, for Bellingham via San Francisco.

FOREIGN SHIPPING FOR SAN PEDRO.

[illegible] ship Queen Elizabeth, Capt. Fulton, [illegible] days out from Hamburg.

DUE AT THIS PORT.

[illegible] James Johnson, from Portland.
[illegible], from Olympia.
[illegible] King Cyrus, from Tacoma.
[illegible], from Everett.
[illegible] Annie E. Smale, from Everett.
[illegible] Patterson, from Aberdeen.
[illegible] Sander, from Tacoma.
[illegible], from Gray's Harbor.
[illegible], from Bellingham.
[illegible], from Astoria.
[illegible], from Umpqua.
[illegible], from Gray's Harbor.
[illegible], from Gray's Harbor.

The [illegible] steamers Cabrillo and Hermosa [illegible] trips to Santa Catalina Island [illegible].

MOVEMENT OF "MOSQUITO" FLEET.

ARRIVED—THURSDAY, AUG. 30.

[illegible] Fashion, Orient, J. C. Elliott, [illegible], from Long Beach, with passengers.
[illegible] Alpha, Capt. Young, with sardines for [illegible] Fish Company.
[illegible] Columbia, Borcich and Victoria, [illegible] for local wholesalers.

SAILED.

[illegible] Fashion, Orient, J. C. Elliott, [illegible], for Long Beach, with passengers.
[illegible] Alpha, Capt. Young, for fishing [illegible].
[illegible] for fishing banks, and re[illegible] fish for local wholesalers.

TIDE TABLE FOR SAN PEDRO.

		High.	Low.
[illegible]	Aug. 31	8:14 a.m.	1:37 a.m.
		7:32 p.m.	1:17 p.m.
[illegible]	Sept. 1	8:46 a.m.	2:14 a.m.
		10:17 p.m.	2:02 p.m.
[illegible]	" 2	9:19 a.m.	2:44 a.m.
		8:24 p.m.	2:42 p.m.
[illegible]	" 3	9:50 a.m.	2:20 a.m.
		9:36 p.m.	3:21 p.m.
Monday	" 4	10:17 a.m.	3:41 a.m.
		10:14 p.m.	3:38 p.m.
Tuesday	" 5	10:42 a.m.	4:17 a.m.
		10:51 p.m.	4:37 p.m.
Thursday	" 6	11:12 a.m.	4:51 a.m.
		11:27 p.m.	5:13 p.m.
Friday	" 7	11:38 a.m.	5:13 a.m.
		12:03 a.m.	5:53 a.m.

PORT ITEMS.

WEATHER: Clear at 5 p.m.; wind southwesterly, velocity 13 miles.

The steamer San Gabriel, brought in 500,000 feet of lumber for the Kerckhoff-Cuzner Lumber Company.

PORT LOS ANGELES.

ARRIVED—THURSDAY, AUG. 30.

No arrivals.

SAILED—THURSDAY, AUG. 30.

No departures.

VESSELS IN PORT THURSDAY.

British ship Leucipara, Capt. Witt, from Rotterdam.
[illegible] ship Elaine, Capt. Williams, from [illegible].

COMING FROM FOREIGN PORTS.

[illegible] steamer Nederland, Capt. Riech, 45 [illegible] Antwerp.
[illegible] steamer Jethou, Capt. Pettersen, [illegible] Antwerp.
[illegible] steamer Seladom, Capt. Brennan, 71 [illegible] from Hamburg.
[illegible] ship Fennia, Capt. Hallman, 83 days [illegible] Newcastle.
[illegible] ship Helene Blum, Capt. Gueinals, [illegible] Melbourne.

REAL ESTATE TRANSFERS.

RECENT TRANSFERS.

THURSDAY, AUG. 30, 1906.

[illegible] Land Co to F E Wright, lot 2, blk [illegible] West Adams Terrace, $10.
[illegible] C [illegible] to E J Partlow, lot 24, blk [illegible] West End University add trt, $10.
[illegible] to J C Benedict, lots 10 and 11, blk [illegible] L A Imp Cos sub of part lot 1, blk 23, [illegible].
[illegible] W Stimson to G A Smith, part of lot 49, [illegible] trt, E L A, $10.
[illegible] T Co to J A Porter, lot 84, Kenyon [illegible] trt, $10.
[illegible] T Brodek to F Jackson, portion of [illegible] blk A, resub of portions of Alamitos [illegible] Alamitos Beach townsite, $10.
[illegible] to W J F Libbert, lot 12, blk A, [illegible] & Sons West Jefferson st trt, $10.
[illegible] to A P Griffith, lots 1 and [illegible] sub of parts of secs 33 and 34, 1 N, [illegible] and parts of secs 3 and 4, 1 S, 9 W [illegible] add to San Jose, $10.
[illegible] Burke to W B Gloyd, lot 445, Burke [illegible] add No 2 to Figueroa st, $100.
[illegible] to L Thornton, lot 1, blk 12, [illegible] Hgts, $10.
[illegible] to S H Rigby and T M C [illegible] lot 1, blk 13, Angeleno Hgts, $10.
[illegible] Brown to O B Conaway, lot 60, Sou[illegible] View trt, [illegible].
[illegible] Sargent to L Sandoval, lots 55 and 56, [illegible] Acres trt No 2, $10.
[illegible] to C M DuVernet, part lot 1, blk [illegible] Head trt, $10.
[illegible] Blackwood to C Neu, lots 44 and 45, [illegible] & Paige trt, $10.
[illegible] Frink to J W Wilkinson, George K [illegible] sub of western portion of blk 1, Coronel [illegible].
[illegible] C [illegible] to Margaret A Saunders, [illegible] — Bryans Westmoreland trt, [illegible].
[illegible] to H E Slaughter, lot 21, O'Neil [illegible].
[illegible] to R Lundell, lot 21, Gordon & [illegible] South Park trt, $10.
[illegible] to G L McDonough, lot 7, blk B, [illegible] $10.
[illegible] & Co to N E Neary, lot 12, re[illegible] trt, $10.
[illegible] to I E Moulton, lot 28, [illegible].
[illegible] to M B Luden, lot 22, blk 17, [illegible].
[illegible] to H L Covell, lots 17 and [illegible], $10.
[illegible] to C A Bywaters, lot 13, H J [illegible] sub of lot 6, Mathews & Pickett [illegible].
[illegible] to A Jones, lot 21, Clark & [illegible] Star trt, $10.
[illegible] to L A Trust Co, portion of [illegible] and 2, Hunter Highland View trt, [illegible] Beach Cottage Terrace, $10.
[illegible] Co to M A Taylor, portions of Hill [illegible] 2, Hunter Highland View trt, $10.
[illegible] to A M Flannery, lot 7, Hoopers [illegible] trt, $10.
[illegible] to A N Adams, lot 7, blk B, [illegible] add to Sierra Madre, $10.
[illegible] to Hermosa Beach L & W [illegible] blk 43, 1st add to Hermosa Beach, [illegible].
[illegible] to A E Border, lot 11, blk B, [illegible] Cos Main st and Moneta ave trt, [illegible].
[illegible] Estate Co to J M Riley, part [illegible] blk 11, O S, $10.
[illegible] to L B Elliott, part lot 8, blk [illegible], $10.
[illegible] to M M Heckler, lot 8, Bridges [illegible] E ½ of S ½ of farm lot 134, Ame [illegible] $10.
[illegible] Whitfield to A Morris, lot 8, Morris [illegible] $10.
[illegible] to J F Primley, lot 16, West [illegible], $10.
[illegible] to R P McGhan, lot 14, A T Jer[illegible] ave trt, $10.
[illegible] to L Jones, lot 7, blk D, Aina[illegible], $10.
[illegible] to A B Leavelle, lot 12, Grider [illegible] Garfield Place, $10.
[illegible] to A [illegible], lot 11, blk C, Wot[illegible] sub, $200.
[illegible] to E Bird, part 11, Aldrich & [illegible] sub of part Grogan trt, $10.
[illegible] to O A Minister, tract com at SE [illegible] a certain 16-acre trt conv to Clar[illegible] Cos by deed [illegible], etc, $1000.
[illegible] to A P Kerckhoff, und ½ int in [illegible] 2, block 10, of Covina, $10.
[illegible] to same, all int in block 10, [illegible].
[illegible] to same, und 5-10 of all lots 1 and [illegible].
[illegible] to M L Eaton, lot 11, Graves [illegible].
[illegible] Bank to J G Collins, lot 12, [illegible] Vernon and Hooper ave tract, [illegible].
[illegible] to L G Wixson, lot 40, Cen[illegible] tract, $10.
[illegible] to S B Allin, lot 12, Bell & Ma[illegible] trt, $10.
[illegible] to T R Trotter, lots 4 5 and 6, [illegible] J W McBride & Cos sub of N½ of [illegible], $10.
[illegible] to Llewellyn Iron Works, part [illegible] all lot 9, block 4, Mills sub [illegible], $10.
[illegible] to R S Hardy, und ½ int in lot [illegible] L A Imp Cos sub of lots 4 and [illegible], $10.
[illegible] to R S Hardy, lot 11, block A, [illegible] Cos sub of lots 4 and 5, block 20, [illegible].
[illegible] to C W Horne, lot 11, block A, [illegible] tract, $10.

J A Keeney to P Bonk, lots 25 and 26, Sunny Side, $10.
L A Cem Assn to H T Newell, lot 7, resub of lots 4638 to 4686, Evergreen Cem, $100.
Same to C E Harvey, lot 98, same resub, $120.
Same to Mrs E Bang, S E 1-4, lot 5350, Evergreen Cem, $60.
Same to G G Lehmer, lot 22, resub lots 4638 to 4686 same, $200.
Same to W W Grother, lot 103, same resub, $120.
E F Lancaster to V Ulrich, part lot 5, J H Woodworths sub of lot 1, block F, San Pasqual tract, $6500.
L A Securities Co to K Everett, lot 16, block 103, Redondo Villa tract, $90.
J D Richards to L E Borton, lot 11, block D, Dorsey tract, $10.
L B Yeager to M L Foster, lot 10, block A, McKinley Place, $10.
S E Vandegrift to A C Singer, portion of lot 9, O J Mairs tract, lot 162, Kohler tract, $1.
J Kempley to A W MacDonell, lots 2 3 4 6 8 10 and 12, block 2, Kempley sub of Kempley tract, $10.
Same to I B Powers, lot 11, block 2, same sub, $10.
M E McElvain to N J Snow, lot 27, Carroll tract, $10.
R J Busch to S Schenck, part Sec 5 2 S 13 W and part Sec 32 2 S 12 W, $10.
J G Bent to J A Caldwell, lot 14, Grand ave. Elec tract No 1, $10.
A T Bowers to C J Platt, lot 22, Bowers tract, $10.
Golden State Realty Co to P Mennow, lots 176 and 177, Elcott tract, $10.
J F Nadeau to H Goldenberg, lots 5 and 6, block C, Nadeau Tetd tract, $10.
Union T & R Co to C Frey, lot 211, 4th st Bridge tract, $10.
S V Patten to G H Beach, lot 21, Bauer tract, $10.
R S Carter to Continental B & L Assn, part lots 25 and 26, A C Shafers sub of sub of block 6, lot 8, block 29, H S, $10.
N A Doak to R N Snell, lots 1 to 6, inc, Punahou tract, $10.
G W Knight to W O Streshly, lot 18, block 48, Azusa, $10.
W T S Hammond to F Dysart, lot 5, block 6, West Adams Heights, $10.
C E Perrin to U G Caress, lot 13, block 1, Golden Gate tract, $300.
Central San Gabriel Land Co to L P Stephens, lot 6, Central San Gabriel tract, $10.
C M McKelvey to E B McKelvey, lot 4, Hermosa tract, $10.
Redondo Imp Co to I Van Scoyoc, lot 4, block 134, Redondo Beach, $10.
I Van Syoc to J B Veach, lot 8, block 134, Redondo Beach, $10.
E Rich to D G Garlock, lot 7, Hartford Villa tract, $10.
C C Dornberger to R D List, portion Sec 22 2 S 14 W, $50.
R D List to A Cooper, same prop as above, $350.
J W Weifskill to L Wilhelm, portion of Sec 22 2 S 14 W, $10.
W Walker to C M DuVernet, lot 105, Crestmoore, $10.
L J Moore to F A Bizzell, lot 16, Goldsworthys 9th st tract, $10.
L M Carver to J A Howland, lot 4, block C, Vawters 4th st tract, $10.
Central San Gabriel L C Co to M L Chapman, lots 13 and 14, Central San Gabriel tract, $10.
C M Stimson to M Stimson, lot 12, block 1, south part of Montana tract, $2000.
E H Stagg to C C Meairs, lot 23, block 4 of North Manhattan Beach, $10.
E Fry to S A Sanderson, undivided ½ interest in lots 13 and 15, block 89, Long Beach, $10.
S A Sanderson to E Fry, part lots 23, 24 and 25, block 89, Long Beach, $10.
G W Vinall to P S Honberger, blocks 1, 2 and 3, Laurel tract, $10.
L E Spence to L K Lorbeer, lot 8, block J, Monrovia, $10.
A E Wagner to C L McCutcheon, lot 83, Keefer's subdivision of lot 69, Santa Anita tract, $10.
O H Peck to W T Kilgore, lots 5 and 6, block 17, Pecks Grand View tract, $10.
W D Watkins to E A Brown, lot 7, block B, Watkins tract, $10.
M Bennett to W H Solomon, lot 17, Patch tract, $10.
F Campbell to R A Campbell, lot 5, Nibel replat lot 9, Carrol Park tract, $10.
E J Starr to R A Tobard, undivided ½ interest in lots 22 and 24, block 58, Long Beach, $10.
Alamitos Land Co to C R Schilling, part farm lot 58, Alamitos tract, $10.
M H Wilson to J M Chaffee, lot 12, block 1, Long Beach Heights, $10.
A Schoonover to J G Martz Co, lot 3, block 4, Alamitos Beach townsite, and portion of Ros Los Alamitos, $10.
J Wayer to J J Davis, lot 2, Wayers subdivision of N ½ farm lot 116, etc, $10.
J G Martz Co to J A Hilkey, part lot 2, block R, resubdivision of Alamitos tract, $10.
G Wetherby to C Yriharne, lots 3 to 5, block B, Wetherby tract, $10.
Rosedale Cem Assn to F H Burton, N ½ lot 34, Sec M, Rosedale Cem, $150.
P H Rowley to G A Lathrop, undivided ½ interest in part lot 7, block 29, Huber tract, $10.
M H Wilson to A R Culliton, lot 10, block 1, Long Beach Heights, $10.
A W Rice to F Gray, lot 2, block 2, Tutt tract, $10.
M A Bigger to J B Howard, part lots 10 and 12, block 73, Long Beach, $10.
E E Hamman to S R Wright, lot 9, block 131, Alamitos Beach townsite, $10.
H H Inman to D Lauricella, portion of farm lot 65, Alamitos tract, $10.
N T Westerfield to E J Taggart, lots 23 and 24, block 123, Long Beach, $10.
C N Peck to L Cutler, part lots 14 and 16, block 47, Glendale, $10.
U T & R Co to L J Regan, lot 4, block 26, Venice Canal subdivision No 1, $10.
N Cordary to E H Cordary, lot 14, block 4, Hammel & Denker tract, $1.
Ralph Rogers Co to J W Buchanan, lots 32, 33 and 34, block C, Bryson Villa tract, $450.
Huntington L & Imp Co to E C Mefford, lot 21, block 5, Huntington Park Ex No 1, $10.
A Lytle to L B Lytle, lot 24, Hege tract, $10.
A Kinney Co to J O Haxton, lot 15, block 12, and lot 1, block 22, Venice of America, $10.
M F Naylor to E A Eastman, lots 10, 11 and 12, block 4, L A Walkers Berry and Alfalfa tract in Ro San Antonio, $10.
L A Trust Co to T Wiesendanger, part lots 8 and 9, block Z, Mott tract, $10.
D Fairclough to M G Hadley, part lot 18, Kennedy tract, $10.
L A Building Co to Broadway B & T Co, lot 122, Hopper & Sons Western avenue tract, $10.
C Linn to H W Leonard, lots 6, 7 and 8 and part lot 5, Linn Home tract, $10.
J C Scott to Bethel Baptist Church, lot 29, Grider & Dows Orangedale tract, $1.
I McLaughlin to A E Ewald, lot 6, block A, Highland Park Heights tract, $700.
L E Ricketts to C E Ricketts, lots 1 and 2, Mayer Block, $1.
J H Matthews to F W Sherwood, part lots 3 and 4, block 2, Wells addition to Covina, $10.
O Chaves to A Keithley, lot 2 and part lot 3, block B of Hunt tract, $500.
T G & T Co to M S Judson, lot 36, Glen-Albyn trt, $10.
H F Elliot to E P Elliott, und ½ int in part sec 16, T 1 N R 14 W; und ½ int in blks 3 and 4, Prov & Scott trt, $10.
H E Douglas to C D Knight, part lot 51, Watts sub of part Ro San Rafael, $10.
Mutual Realty Co to H C Cooper, lots 3 and 4, blk C, Henrique Villa trt, $150.
G W Cameron to L H Judson, lot 1 of Newman's sub of SE 1-4 of blk 230, Pomona trt, $10.
A M Hawley to A P Moore, lot 257, Fourth st Bridge trt, $10.
G E Beebe to W A Irwin, lot 15, blk 157, S E Halls sub of Pomona, $10.
C R Norris to J P Dunn, part lot 20, blk M and part lot 3, blk J, Monroes add to Monrovia trt, $10.
C C Johnson to J McCormick, lot 10, blk 8, Johnson add to Claremont, $10.
Merchants' Trust Co to R E Lyon, lots 12 and 13, Dutchers Figueroa st and Moneta ave trt No 1, $10.
T I & T Co to J W Beardsley, portion of lots 11 and 12, blk 101, Bellevue Terrace trt, $10.
J W Beardsley to T I & T Co, same prop as in deed No 173, $10.
W T Andrews to W J Tummonds, lot 3, Andrews & Andrews trt, $10.
T G & T Co to M E Oswald, lot 22, blk 11, South Woodlawn, $10.
J F Weaver to E B Tyrrell, lot 4, Strong & Dickinsons Jefferson st trt, $4250.
M E Cary to H C McClure, lots 23 and 25, Glen Rock Villa trt, $10.
R Jeffries to E Alexander, lot 12, blk 2, Jeffries ave trt, $900.
J W Bryant to W S Bryant, lot 7, Pardee trt, $10.
W S Bryant to A L Bryant, lot 5, same trt, $10.
A Genung to W S Bryant, agmt to convey lot 22, blk D, Menlo Park, $2000.
A M Townsend to A Koch, lots 11, 12 and 13, blk 12, Moorland trt, $10.
J Obern to S E Davis, lot 8, blk E, Venice del Rey trt No 2, $10.
L A Securities Co to J O Gelina, lot 12, blk 75, Redondo Villa trt, $90.
W Wright to H M Royland, lot 25, blk B, Ocean Park Terrace trt, $450.
Hermosa Beach L & W Co to J Lindsey, lot 6, blk 1, Hermosa Park trt, $10.
E Thomas to W J Thomas, lots 2 and 19, blk 5, P M Scott trt, $10.
M E Rice to C A Truesdell, lot 8, blk 7, Hermosa Beach, $10.
Conservative Realty Co to M Schroer, lots 5 and 6, blk K, Burkhard Home trt, $10.
E E Napier to H G Halliday, agmt to convey lot 5, Riverside plat No 2, $1550.
M W Patrick to H E Patrick, und ½ int in part lots 2 and 3, G W Hayes resub of lots 20 to 23 and 32 to 38, blk O, Painter & Balls add, $10.
M W Patrick to same, lot 23, blk 3, Old Clapp Orchard trt; lots 8 and 10, blk B, Central Park trt, $10.
Same to same, lot 29, Hayes & Fursts sub; lot 32, blk 3, Old Clapp Orchard trt, $1.
E C Parham to A E Parham, lot 14, East Jefferson trt No 2, $10.
F Stevenson to H C Dewey, lot 4 and part lot 3, Kesslers sub of blk 155, Pomona, $10.
M C Brockbank to H C Dewey, lot 4 and part lot 3, Kesslers sub of blk 155, Pomona, $10.
H C Dewey to M T Middleton, part lot 4, same sub, $10.
Same to H L Lea, part lots 4 and 3, same sub, $10.
A Francis to A Sibtejila, lot 7, blk 58, Artesian trt, $525.
L A Securities Co to L A Carter, lot 21, blk 11, Redondo Villa trt No 2, $90.
G E Turner to W E C Meadows, agmt to convey lot 27, Orange Grove Place, $2000.
E Firth to M J Herry, lots 183 and 184, Sunnyside Park add, $10.
Crown Mutual Realty Co to G A Durrell, part lot 11, Olivewood, $10.

FREEDMAN FREE.

(Continued from First Page.)

began serving May 18. He was bailed out after sixty-six days.

Garball is a good book-keeper and was placed as trusty in the jailor's office.

It has been the habit of Dr. Freedman during his incumbency as Receiving Hospital surgeon to spend much of his time in and about the office of the jailor. It was only natural, inasmuch as his duties kept him in that neighborhood, and there are frequent long waits in the Receiving Hospital while a surgeon is on duty.

The extent of Freedman's acquaintance with Garball is not known. Whether or not the juryman had any prejudice from that reason cannot be stated.

But Garball had no cause to fall into any sympathy with the statements made regarding Freedman and the Martinez matter. The Times, which made these statements, had also made statements of truth which did not reflect credit on Garball.

These facts were discussed frequently last evening by men who saw how far out of its way the Coroner's jury went yesterday afternoon to say that Dr. Freedman was in nowise to blame for the death of Martinez.

FREEDMAN'S TESTIMONY.

Martinez died in the County Hospital. Peritonitis was the direct cause. In the abdominal cavity were extensive evidences of infection, caused, declare some of the city's best surgeons, by leakage from the intestines which Freedman failed to sew up.

At the inquest Dr. Freedman testified, among other things, to these facts:

He found Martinez with his intestines protruding from a knife wound.

He took Martinez to the Receiving Hospital in the patrol wagon ambulance.

He made Martinez sit up during all that rough ride—his intestines protruding from the wound.

He found a laceration in the intestines. He sewed up the abdominal wall. He did not sew up the laceration in the bowel. He sent Martinez, thus treated, to the County Hospital.

When Freedman had told these things, an anxious juryman managed to elicit from him the statement that the Receiving Hospital is a first-aid institution. Frank J. Barton was the juryman. This statement Barton brought before the jury a second time, dwelling lovingly on it. Then the juryman wanted to know whether it isn't a fact that the County Hospital or any other hospital must do the real operating. To this Freedman agreed.

Detective J. C. Chapman told how Martinez had been stabbed after an altercation over 50 cents, and how be blamed a Mexican who has since vanished.

CONDITION AND VERDICT.

Dr. Campbell, the autopsy surgeon, described the condition of the body, telling how death had been brought on by peritonitis, caused in the first place by a stab wound. Dr. Trout, the Coroner, did not question him as to the aiding agents of death. Dr. Campbell further described the condition of the patient's intestines at the County Hospital. When the operation to save his life was performed—how the abdominal wall was sewed and the holes left in the intestines.

Then came the verdict. It reads:

"——, deceased came to his death from peritonitis, following a knife wound of the stomach inflicted by Ricardo Sigala, with intent to kill and murder said Francisco Martinez.

"We find all proper medical aid to have been given at the Receiving Hospital by Dr. Charles Freedman."

By "stomach" the jury meant lower abdomen.

"The —— newspapers make all this holler," said one intellectual juryman, "why in hell don't they come here and prove their case?"

In part this naive remark may explain the far-fetched whitewash which was tacked on the end of the verdict.

The members of the Coroner's jury who brought in yesterday afternoon's unique verdict are: Frank J. Barton, G. W. Turner, H. C. Knox, F. E. Vinaud, J. W. Garball, J. C. Girton and P. L. Blair.

SURGEONS TALK PLAINLY.

Surgeons whose names are widely known in Los Angeles and Southern California talked of Martinez's death yesterday afternoon, and talked plainly. But they would not allow themselves to be quoted—this for obvious reasons. Said one of these:

"When a hole is left, as was the case with Martinez, in the intestines, faeces leak out. These convey infection. And when they have leaked out it is almost absolutely impossible to cleanse the cavity.

"When a patient comes from the Receiving Hospital to any of us surgeons in any hospital, with a wound like this, sewed up on the outside, and we are told, as was here the case, that the patient is getting on all right, we never think of opening the wound for examination. To open a wound under such circumstances would be to imperil the patient's life. So Martinez was left until his symptoms showed infection had set in."

"Significant in the statements before that jury," said another surgeon, "is the admission of the young doctor that he took the patient to the hospital sitting up. That was in itself dangerous. Knowing, as he did, that the man had been stabbed in the belly, he was taking grave chances of letting the bowels so shift that he could not find perforations of them."

"This case should be shown up," said another surgeon. "The Receiving Hospital is an institution where you or I or any of ours are apt at any time to be taken. This idea of letting politics at all interfere in its proper management is a menace to all of us."

It is said that in view of the Coroner's jury's finding the City Council will likely take no action toward probing the scandal.

Passing of Woman.

"A woman with a waist is not nobby any more and no woman with a bit of style about her has a waist."—(Lady orator at the dressmakers' convention.)

"For the last twenty years I have been showing women how to put on corsets so that they need not be troubled with an abdomen."—(Ibid.)

There was once a time when waists and abdomens were highly respectable members of society. Even so distinguished a cotillion leader as Miss Venus of Milo, to say nothing of the very swell débutante, Miss Venus of Medici, did not consider it hurtful to her social prestige to wear a real waist and a genuine abdomen. In truth, she seemed rather proud of such possessions, if we are to judge from the conspicuousness of those properties in the reproductions of her figure that have come down to the present generation.

But now that the process of elimination has set in so furiously, where is it to stop? After the waist and abdomen have been abolished, what will go next? Is woman to disintegrate surely and steadily, a little at a time, until she is no more? Is it to become stylish eventually not to be at all? In other words, is the time coming when the most stylish woman will be an invisible bouquet of atmosphere?—[Louisville Courier-Journal.

The strictest censorship is observed in regard to the strike news in Spain, but it is known that the movement is extending at Santander and Bilbao. Reinforcements of troops are proceeding to these cities from Valladolid, Leon, Valencia and Oviedo.

The New Fall Suitings Have Arrived

We have just received direct from the great English looms our first importation of early Fall woolens. Over 1200 different patterns are included in this, the finest showing of smart suitings we have ever made. We will be in a better position than ever to serve you this Fall. We invite you to call and view the finest array of swell suitings in the city.

We make men's stylish suits to order for $15.00. The fabrics we use in these suits are handsome tweeds and worsteds—you'll pay any other tailor $10 or $15 more for such suits.

$15

At $20.00 and $25.00 we make men's high class suits from imported English woolens. These suits are of the very highest order and cannot be duplicated elsewhere for less than $40.00 and $50.00.

Scotch Tailors

330 South Spring Street

An Unequalled Newspaper

THE LOS ANGELES

Sunday Times

NEWSPAPER and MAGAZINE

IN EIGHT PARTS

Some of the Contents of the Issue of

September 2, 1906

IN THE NEWSPAPER SECTIONS:

PART I—General News Sheet: The Freshest News of the World by Wire. Business: Daily Market Reports; Shipping; Real Estate Record; Hotel Arrivals. The City in Brief—Amusements—News of the Southern Counties—General Advertisements.

PART II—Editorial Sheet: City News Illustrated—Correspondence—Official Doings. Mercantile Advertising.

PART III—The Pink Sheet: General and Local Sporting News; Sporting Goods Advertisements.

PART IV—First "Liner" Sheet: News; The Times Clearinghouse; General Classified Advertisements.

PART V—Second "Liner" Sheet: Real Estate; The Times Weekly Review; Detailed Information of the Market; Realty "Liners."

PART VI—The Cream Sheet: Society, Literature and Art; the Drama; Music and Musicians; Art and Artists; Society News from City and Country; the Round Table, where the Editorial Staff Gathers on Sunday Mornings; Mexican Correspondence; the Open Shop; Evils of Lawless Unionism Exposed; Workers' Page; Various Special Articles and Readable Miscellany; Lessons in Esperanto; Dry Goods and Other Advertising.

PART VII—The Tri-Color Sheet (Illustrated Family Section) Inimitable Buster Brown; Fashions in Colors; Matters of Especial Interest to Women; Mrs. Herrick's Each and All Society; Girls' and Boys' Page; General Good Reading for Old and Young.

IN THE ILLUSTRATED MAGAZINE:

A Midnight Chat.—The Inventor of the Telephone Talks of the Progress of Science. By Frank G. Carpenter.

Italy's Greatest Poet.—Carducci's Heart Is as Good as His Temper Is Hot. By Isabella Cochrane.

Squalid East London.—Horrible Conditions Which Prevail in Whitechapel. By Frederic J. Haskin.

Monuments to McKinley.—Many Noble Testimonials to the Great Man's Worth. By Bertha H. Smith.

Mountains to Mirrors.—Forty-Eight Hours Performs the Transformation. By Frank S. Sweet.

Legends of Tauquitz.—Love Stories Found in Indian Folklore. By Grace H. Tower.

The "Carpenter Bird."—How He Lives and How He Stores Away Supplies. By Jessie Porter Whitaker.

From Agra to Gwalior.—A Visit to a Noted Maharajah of India. By Lulie McGoodwin.

The Parson's Vacation.—How He and His Wife Saved $12 a Month by Camping Out. By Solon Lauer.

The Potter's Wheel.—A Story of Love of the Inner Destiny. By Amanda Mathews.

In Windy Canyon.—The Veracious Student's Story of the Wild Stallion. By Harry Olive Wise.

The Cestrums.—A Flower that Deserves to be More Generally Cultivated. By Ernest Braunton.

Spring Deer.—The Boys, the Warden, and a Little Pot Roast. By R. C. Pitzer.

The Bernard Family.—Name of Saxon Origin—Several Variations of the Form. By Eleanor Lexington.

The Bramer Case.—Sherlock Holmes Mystery Solved by Scotland Yard. By C. N. P.

Homes for the Helpless.—Fashions in Chrysalids and Gall Apples. By a Special Contributor.

"The Cry of the People."—An Instance in Which Extremes Met, with Good Results. By Lucie Frances Wilkinson.

Grain the Egg Route.—If Properly Conducted, It Will Pay in Any Large City. By Henry W. Kruckeberg.

The Barlow Sanatorium.—Something About a Noble Los Angeles Charity. By Capt. Charles Kiener.

From Sardine to Shark.—A Little Visit to the Cannery at Monterey. By May C. Ringwalt.

Oaks for Streets.—They are to Become More Popular Throughout the Country. By Ernest Braunton.

Our Playmate Jet.—The True Story of a Little Black Dog. By Helen M. Hubbs.

Un Buen Castigo.—Como la Pagan los Ingratos y los Desconocidos. Por Rafael M. Gallegos.

Care of the Body—Farming in California—The House Beautiful—Practical Ethics—Gardening in California—The City Beautiful—Good Short Stories—Etc.

Beautiful Illustrations.

NEWSPAPER AND MAGAZINE—ONLY FIVE CENTS.

Clearinghouse Banks.

NAME	OFFICERS	
Broadway Bank & Trust Company, 308-10 S. Broadway, Bradbury Bldg.	WARREN GILLELEN, Pres. R. W. KENNY, Cashier.	Capital.....$250,000 Surplus and undivided profits $150,000
Commercial National Bank, of Los Angeles, 423 S. Spring St.	W. A. BONYNGE, Pres. C. N. FLINT, Cashier.	Capital.....$200,000 Surplus and undivided profits $24,000
Farmers and Merchants Natl. Bank, Cor. Fourth and Main Sts.	I. W. HELLMAN, Pres. CHAS. SEYLER, Cashier.	Capital.....$1,500,000 Surplus and profits $1,475,000
Merchants' National Bank, N.E. Cor. Second and Main.	HERMAN W. HELLMAN, Pres. W. H. HOLLIDAY, Cashier.	Capital.....$200,000 Surplus..$350,000
American National Bank, S.W. Cor. Second and Broadway.	W. F. BOTSFORD, Pres. T. W. PHELPS, Cashier	Capital.....$1,000,000 Surplus and profits $110,000
National Bank of California, N.E. Cor. Second and Spring.	JOHN M.C. MARBLE, Pres. J. E. FISHBURN, Cashier.	Capital.....$200,000 Surplus and profits $250,000
State Bank and Trust Company, N.W. Cor. Second and Spring.	JOHN R. MATHEWS, Pres. A. C. HARPER, Cashier.	Capital.....$500,000 Surplus and profits 300,000
First National Bank, S.E. Cor. Second and Spring.	J. M. ELLIOTT, Pres. W.T.S. HAMMOND, Cash'r.	Capital....$1,250,000.00 Surplus 250,000.00 Undivided Profits.. 1,187,747.01
Citizens' National Bank, S.W. cor. Third and Main sts.	R. J. WATERS, Pres. A. J. WATERS, Cashier.	Capital ....$300,000.00 Surplus and profits 325,000.00
The National Bank of Commerce in Los Angeles N.E. Cor. Sixth and Spring Sts.	F. M. DOUGLASS, Pres. CHAS. EWING, Cashier.	Capital....$200,000 Surplus....$ 20,000
Central Bank, N.E. Cor. Fourth and Broadway.	WILLIAM MEAD, Pres. W. C. DURGIN, Cashier.	Capital.....$100,000 Surplus and profits $100,000

:--: AMERICAN SAVINGS BANK :--:

Northeast Corner Third and Spring Streets

Officers and Directors

W. H. WORKMAN, President; W. H. AVERY
GEO. CHAFFEY, Vice President; W. F. BOTSFORD
J. W. PHELPS, Cashier; A. M. CHAFFEY
A. M. GIBBS, Assistant Cashier; C. B. JONES
A. W. SKINNER

Capital and Und. Profits $270,000.00

Deposits $1,250,000.00

:-: 4 Per Cent Paid on Term Deposits :-:

Boyle Heights Branch 1954 E. 1st St. Broadway Branch S. W. Cor. 2d & Broadway

4% INTEREST PAID ON SAVINGS DEPOSITS — CONSOLIDATED BANK — 124 SOUTH BROADWAY, CHAMBER OF COMMERCE BLDG — GET A BANK ACCOUNT, ONE DOLLAR WILL OPEN AN ACCOUNT, NO TROUBLE TO ANSWER QUESTIONS

Bonds and Investments.

LIFE INSURANCE COMPANIES

Invest 60 per cent. of your money in Bonds and 40 per cent. for expenses and you like the scheme. Why not invest all your money direct in our 6 per cent. bonds and make all the profit? 514-515 Chamber of Commerce Building. Home 2753. Main 4105.

MUNICIPAL BOND COMPANY

LUTHER H. GREEN — Bonds and Stocks

429-430 Pacific Electric Bldg. Main 984; Home 5492

WE SELL GUARANTEED MINING STOCK

We buy and sell Mines. Send for sample copy "Standard Copper News"

The General Securities Co. Suite 308 Pacific Electric Building, Los Angeles, Cal.

C. E. Crary Co. Established 1899. Buy and sell Eastern and Local Stocks and Bonds. 520 Bradbury Building. Home Exchange 1468

L. C. TORRANCE

BONDS AND STOCKS. 512 Mason Building, Fourth and Broadway. Phones—Home 5797. Main 3055

The Provident Mutual Building & Loan Association

Money to Loan on Improved Property or for Building

DIRECTORS:
L. W. BLINN, L. J. CHRISTOPHER, F. BONFILIO,
DR. WM. BABCOCK, H. W. HELLMAN, E. A. WILSON,
NILES PEASE, J. M. HUNTER, Secretary.

135 SOUTH BROADWAY, LOS ANGELES, CALIFORNIA

Six Per Cent. on our paid up stock. A secure, prompt and convenient investment. A request will bring you more information.

We Loan on first lien on real estate and improvements. Monthly payments, rent-like, enable many of our people to secure each a paid-for home.

FIDELITY SAVINGS AND LOAN ASSOCIATION.
C. C. Boynton, Pres. G. H. Wadleigh, Sec. 125 So. Broadway.

Trust Companies

The Southern Trust Co. 540 South Broadway. MAIN 6315 HOME 6615. FORMERLY The Mercantile Trust & Savings Bank

Money to Loan on Approved Real Estate

Secure Interest on Your Bank Account.
4 Per Cent. Paid on Term Deposits.
3 Per Cent. Paid on Ordinary Deposits.
Certificates of Deposits Issued Bearing Interest.
J. A. GRAVES, Pres. W. JARVIS BARLOW, Vice Pres.
H. F. STEWART, Vice Pres. PHILIP KITCHIN, Cashier.
THE SOUTHERN TRUST CO. 540 South Broadway City

Title Guarantee & Trust Co.

INCORPORATED OCTOBER, 1895.
Authorized Capital $500,000.00
Surplus $170,000.00
S. E. Corner Broadway and Franklin Street.

OFFICERS AND DIRECTORS:
Jno. D. Pope .... President
E. W. Sargent .... Vice-President
L. C. Brand .... Secretary and Treasurer
H. E. Huntington. R. H. Howell. H. W. Hellman.
W. L. Graves. W. F. Botsford. H. J. Woollacott.
W. J. Doran. W. H. Holliday.

Insure and guarantee title; act as trustees, guardians and executors; hold title to property for individuals or corporations; accept all kinds of escrows pertaining to real property.

METROPOLITAN BANK AND TRUST CO.

Settlement of Estates

In the settlement of estates, this Company is empowered to accept trusts of any nature which may be placed in its care, and by reason of its large capital and surplus, its perpetual existence and its wide experience, it is enabled to render faithful and impartial service.

N.W. COR. SPRING & SIXTH STS. LOS ANGELES

TITLE INSURANCE & TRUST CO.

Corner Franklin and New High Streets

CASH CAPITAL AND SURPLUS $791,244.68

Issues Policies of Title Insurance. Acts in All Trust Capacities. Issues Certificates of Title. TEL. EXCHANGE 12

IVERS & POND PIANOS Sole Agents
J. B. BROWN MUSIC CO., 643 South Broadway

PIANOS PACIFIC MUSIC CO.

"What Others Advertise We Sell for Less"—Try Us and Be Convinced

Hamburger's
SAFEST PLACE TO TRADE

Free Delivery to Beach Towns and Many Suburban Points. Phone Your Orders Day or Night.

Friday's Lingerie Specials

98c MUSLIN UNDERWEAR AT **50c**

Some of them are slightly soiled and mussed garments; others perfectly clean, and include gowns, drawers, corset covers and chemise; worth regularly from 75c to 98c; all of them prettily trimmed and well made; choice Friday.

50c FOR CORSETS AND GIRDLES.

Not all sizes of a kind, but all sizes in the lot; the corsets of coutil and batiste; the girdles are in pink, white or blue; 75c and $1.00 values.

50c FOR GINGHAM PETTICOATS WORTH 75c.

Colorings blue, pink or gray; in pretty stripe patterns; finished with 12-inch flounce, and are amply proportioned throughout; special Friday.

50c: FOR EIDERDOWN FLANNEL WORTH $1.00.

Positively all wool fancy eiderdown flannel; one yard wide; in red, tan, wine, green, navy and heliotrope; fancy mixed two-toned colorings and regular $1.00 grade.

12½c: FOR MEN'S ALL LINEN HANDKERCHIEFS.

A very high grade all linen unlaundered bleached handkerchief; the cloth full 1300 count and finished with 1-8-inch hem.

25c: FOR MEN'S SILK NECKWEAR WORTH 50c.

A big assortment of fine quality all silk neckwear, including 2½ to 3-inch four-in-hands; also tecks, band or shield bows and washable four-in-hands.

Half: PRICE FOR WASH GOODS.

Figured wash goods; consisting of swiss, mulls, dress batiste, lawns and other fabrics that have sold all season at 12½c, 15c, and 25c; all of them Friday at, choice Half Price.

Sale of Handkerchiefs
Very Special Offering Friday

This is a handkerchief sale of such proportions that you will not miss the opportunity to supply yourselves for months to come; you will save very nearly one-half; we have taken three only of the popular priced lines and described them as follows:

WOMEN'S HANDKERCHIEFS WORTH 10c AT **6¼c**

Sheer quality handkerchiefs of a fine pineapple cloth; have hemstitched borders, and are trimmed with a good quality imitation Duchess lace; are full size, and our regular 10c quality; special at 6¼c.

10c: FOR HANDKERCHIEFS WORTH 15c.

Women's pure linen handkerchiefs, very sheer; have hemstitched borders; some have hand embroidered corners; are an excellent value at the regular price of 15c.

12½c: FOR HANDKERCHIEFS WORTH 20c

Of pure Irish linen; very sheer; have hemstitched borders; hand embroidered initials; they are not in a complete line of all initials, and for this reason we have reduced them for Friday from 20c to 12½c.

.....FRIDAY'S SURPRISES.....

Last Call on Wash Suits

You Must Buy Them Friday if You Would Make a Big Saving

$20.00 LINEN COAT SUITS AT **$4.95**

These suits have positively sold at $12.50, $15.00, $16.50 and $20.00; some are white linene and all linen; others blue linens; are in eton and box styles; some with pleated, others with circular skirts trimmed with fancy braids, self materials and laces; priced for Friday, at, choice $4.95.

$1.95 FOR WHITE WASH SUITS WORTH TO $7.50.

An assortment of white shirt waist and white coat suits; shirt waist suits are of lawn, the waist trimmed with embroidery and laces; the skirts plain or trimmed to match. The coat suits are of an excellent quality linene made with box coat style; values to $7.50; choice, Friday, at $1.95.

50c FOR SHIRT WAISTS WORTH TO $1.50.

Slightly soiled and mussed waists in button front or back styles; enough patterns to suit every taste, and your size is in the lot; are regular values up to $1.50; special Friday.

$1.50 FOR DRESS SKIRTS WORTH TO $5.00.

Wash dress skirts of white linene, trimmed with self pleats and embroideries. Also brown linen skirts just the thing for camping and outing trips; regularly worth from $3.00 to $5.00; special Friday at $1.50.

$1.98 FOR WHITE COATS WORTH TO $5.00.

Pretty stylish coats of a fine grade Indian head; they are in 30-inch and three-quarter length, either loose or tight fitting styles, trimmed with self and strapping; have sold regularly up to $5.00; special Friday.

Garments for Baby

$2.98

FOR SILK COATS WORTH TO $10.00.

A very special offering Friday of silk coats in sizes 2 to 6 years; some are of taffeta silk in brown or black only; others of pongee silk in natural color; all of them prettily finished.

89c FOR BABY BONNETS WORTH $1.50.

Of fine lawn, trimmed with hemstitching, tucking, lace inserting and ribbons; good assortment of sizes.

89c FOR WHITE DRESSES WORTH TO $1.50.

Pretty little dresses for infants one to four years; are of a good quality lawn; made in Empire style and trimmed with lace material.

Drug Surprises

25c Rogers & Gallet's toilet soap—in odors white rose, violet, Peau de Espagne; special..... **19c**

50c Mission toilet water, in such odors as violet, lilac, heliotrope and lavender special..... **35c**

Nail brushes, genuine imported; bone and wood backs; finest bristle, and worth to 75c; special..... **25c**

40c Dressing combs, extra quality hard rubber, assorted coarse or fine.. **25c**

"Velveteen" complexion powder, splendid for beautifying and preserving the complexion; flesh or white; worth regularly 25c.. **15c**

Dr. Lyons' tooth powder, for cleansing and preserving the teeth; 25c size; special at..... **12½c**

25c Hyacinth cream, a perfect skin food, cooling and preserving; whitens the skin..... **19c**

50c Florida water, guaranteed the finest; imported and bottled by Hamburger & Sons..... **35c**

Notion Surprises

25c Front pad hose supporters with belt; all colors; per pair..... **19c**

4c Mercerized crochet silk, 50 yard spool; all colors; each..... **1c**

3c Eureka hooks and eyes, large and small size, black or white, per card..... **1c**

3c Paper best adamantine pins, 400 pins to the paper, at..... **2c**

10c Cabinet best hair pins, one in assorted sizes; cabinet..... **5c**

5c Premier safety pins, best German make; all sizes, white only; card..... **2½c**

5c Millward's best sewing needles, all sizes to paper, special..... **3c**

2½c Spool Coats' darning cotton, white, black and colors, the spool from 8 to 11 a.m. only..... **1c**

75c: FOR MEN'S STRAW HATS FORTH TO $2.00.

A final clearance of men's sailors, Java palms and Porto Rican palms; a complete range of sizes, but the assortment is not large; the sale price below the cost of production.

$1.45:

FOR NEW FELT HATS WORTH $2.00.

We introduce the new blocks in the "Hamburger Special" hat; all the latest styles in the soft shapes and every popular color, but the derbies "are in black only; better than $2.00 values in other stores.

Lace Remnants Half Price

A big assortment of laces, including Orientals, Point de Paris, Torchon and other wanted makes in serviceable remnant lengths; assorted widths, and are in black, white and cream only; regardless of former selling price all offered Friday at..... **One-Half**

New Floor Oilcloth 21c Yd

Not remnants, but full pieces of choice floor oilcloths; worth up to 30c; are in all the new colorings and patterns, which are just the thing wanted for kitchens, bath rooms and pantries; Friday, a yard.. **21c**

50c: FOR REGULAR $1.50 BOOKS

Two of the most favored fictions of the year, and have never sold under $1.18.

"The Spenders," by Harry Leon Wilson; "The Lightning Conductor," by C. N and A. M. Williamson.

FRIDAY ONLY AT, CHOICE..... **50c**

Embroidery Remnants Half Price

Hundreds of remnant lengths, swiss, nainsook and cambric edges and insertions; also some swiss allovers; an excellent chance to secure enough for any odd trimming desired, as they are all offered Friday at just..... **One-Half**

Carpet Remnants 75c Yd

We have a big lot of remnants of very fine quality carpets, that are worth regularly up to $1.65 a yard. They are from 1 to 3 yards each, and include Body Brussels, choice Velvets and Tapestry Brussels. For Friday only, a yard..... **75c**

$4.50: FOR NEW SUIT HATS WORTH TO $7.50.

An advance showing of the early fall suit hats; the smartest and most popular shapes; they are best made of silk or moire pleated or shirred ribbons and silk braids and velvets; among these are the very close fitting shapes so popular just now for dress or street wear; black and all the new colors; values are to $7.50.

98c: FOR READY-TO-WEAR BLACK HATS WORTH TO $2.00.

These are hats that are ready trimmed for the early fall trade and are in black only; the shapes are the best; some are made of silk braids and shirred silk ribbons; others of velvet trimmed with jet quills, silk rosettes or ostrich feather wings and are a specially good value at the regular price of $2.00.

89c: FOR 50-INCH BLACK MOHAIRS WORTH $1.50.

In Sicilian weave, perfectly reversible; can be used for dresses, tailored suits, seperate skirts or bathing suits; sells daily at $1.50; special Friday.

79c: FOR PANAMA CLOTH WORTH $1.25.

All wool, medium weight; in shades of green, red or tan; also black; is 50 inches wide and very desirable for street dresses and skirts.

Final Pricing of Boys' Wash Suits

WASH SUITS WORTH $2.00 AND $2.50 AT **$1.00**

Sailor blouse and Eton wash suits of high grade materials; the Eton and Sailor suits, in ages 4 to 10 years; the Russian suits, ages 2 to 7 years; from our regular stocks of $2.00 and $2.50 values. Priced for Friday at $1.00.

$1.98: FOR BOYS' WOOL SUITS WORTH $2.50.

Buster Brown and Norfolk styles; sizes 2½ to 6 years; in gray and brown mixtures; the suits are nicely lined and trimmed with brass monogram or bone buttons.

25c: FOR BOYS' WAISTS WORTH TO $1.00.

"Mother's Friend" and "Cadet" button waists; also "Puritan" blouses; plain white or light and dark grounds in checks and stripes; regular 50c, 75c and $1.00 values; special Friday only.

25c for Straw Hats worth 50c.
19c for Underwear worth 25c.
39c for Golf Shirts worth 50c.
89c for Bicycle Pants worth $1.50.
19c for Wash Pants worth 50c.
25c for boys' "Peter Pan" ties.

FINAL AUGUST CLEARANCE OF

Men's Summer Suits

$12.50 TO $15.00 ALL-WOOL SUITS AT $5.95
MUST BE CLOSED OUT IN TWO DAYS

This is the final clearance of all broken lines and odd lots of summer suits that have sold regularly at from $12.50 to $15.00; these garments were all made by first-class tailoring establishments of high grade all wool materials, the make and finish of every suit equal to majority of the popular price, made to measure suits, and you will find they are so perfect in fit that they will need little, if any, alteration; Hamburgers give their personal guarantee as to the quality of these suits, and will give a new suit gratis if you are not satisfied with your purchase; there are possibly 300 suits in the lot, consisting of two-piece outing suits and the three-piece styles; all of them are the new model long coats with center vents; are lined or unlined, and the materials are Donegals, Cheviots, Tweeds and Worsteds; in choice line of colorings and patterns, and sizes range 34 to 44.

On sale Friday and Saturday at, choice..... **$5.95**

YOUNG MEN'S $5 TO $7 WOOL SUITS AT $3

This line comprises 125 Youths' all wool two-piece or three-piece long pants suits; in sizes 14 to 20 years; they are plain and fancy mixed, Cassimeres, Donegals, Cheviots and Tweeds; the coats are single breasted in the new models, long cut with center vent; are serge lined, and are made with as much care to fit and detail as those for adults; it is a clearance of our regular $5.00 to $7.00 values, and we will give a new suit if any of these do not give satisfaction; they will be on sale Friday and Saturday at..... **$3.00**

75c FOR BLACK TAFFETA WORTH $1.25.

10 pieces of a standard 27-inch taffeta; every yard guaranteed to give satisfactory wear; is free from dressing and every thread is pure silk; special Friday.

One-Half PRICE FOR SILK REMNANTS.

Serviceable lengths of this season's new silks including taffetas, louisenes, pongees, foulards and printed warp taffetas, fancy china silks and plain silks, Crepe de Chines, china silks and a full line of black silks; in all widths.

Jewelry : Bags : Belts
Some Very Special Offerings for Friday

$8.50 FOR MEN'S AND BOYS' WATCHES WORTH $12.50.

A new line of watches with high grade movements in 20-year gold filled cases; are perfect time keepers and a written guarantee with each one; cases are plain Roman gold, on which we will put your monogram free; special for Friday.

59c: FOR ALARM CLOCKS WORTH $1.00.

In nickel cases, run 30 hours; have loud sounding alarm; are fully guaranteed for a year or subject to exchange.

95c: INFANTS' DIAMOND RINGS WORTH $2.00.

Size one month to five years; are of solid gold; some plain with small beading; others set with diamond chips, still others with pearls, rubies and turquoise.

$1.98: FOR HAND BAGS WORTH $3.45.

Five different styles and in all sizes, from the finger purse up to the largest shopping bag; are of Walrus, Morocco and Seal Grain leathers, with oxidized or gilt frames; the purses have three compartments.

25c: FOR FRENCH KID BELTS WORTH $1.00.

A limited number of these belts; positively $3.00 values; are handsomely lined with white satin and have gilt or leather buckles; are in white, brown, tan, gray and other colors.

$8.98: FOR TRUNKS WORTH $12.75.

Extra well made, canvas covered trunks with sheet steel band and bottom, malleable steel binding; fully brass trimmed with Capitol corner bumpers and valance clamps; brass lock, oak leather straps, covered hat tray and box; sizes 30 to 32-inch; worth $12.75. Special Friday, no phone orders.

Sheet Music Special

5c: FOR SHEET MUSIC WORTH TO 50c.

100 copies of high class music; all are favorite pieces, either vocal or instrumental and printed on first quality paper with handsome art title pages; special Friday; the following titles are included:

Angel's Serenade.
Calvary.
Miserere.
The Pilgrim's Chorus.
Toradore Song.
The Last Rose of Summer.
Lullaby.
Good Bye.
The Lost Chord.
Evening Star.
Heather Rose.
Con Amore.
Angel's Dream.
A Romance of Love.
Intermezzo Cavallier Rusticanna.
Invitation to the Dance.
Convent Bells. Morning Prayer.
The Polish Dance. Valse Blue.

$3.75: FOR SUIT CASES WORTH $5.00.

Full size 24-inch suit cases made of best quality imported Karatol, with polished brass locks and catches; solid leather corners with Bell rivets; lined with art linen; has shirt fold and straps in body and lid; full riveted throughout; a good $5.00 value; special for Friday; no phone orders.

Surprises in Hosiery and Underwear

35c FOR SAMPLE HOSIERY WORTH 50c AND 75c.

A select line of sample hose in allover lace lisles; lace ankles, plain gauze with split feet or white feet; hand embroidered ankle hose, Richelieu and Rembrandt ribbed hose; also white lace lisles and lace ankle hose; 50c and 75c values; Friday at three pairs for $1.00, or 35c a pair.

15c: FOR WOMEN'S LISLE HOSE WORTH 25c.

Plain black with embroidered ankles; the embroidery in red, white and light blue; have double soles, heels and toes.

15c: FOR CHILDREN'S HOSE WORTH 25c.

Fine French ribbed lisle or cotton hose, plain black; very elastic, double knees and feet; sizes 5 to 9½; also boys' heavy bicycle hose.

12½c: FOR WOMEN'S SUMMER VESTS Worth 20c

Low neck, sleeveless style, swiss ribbed vests, taped at neck and shoulders; also Derby ribbed vests with lace and fancy crocheted yokes; white only.

25c: FOR WOMEN'S SUMMER VESTS WORTH 50c.

Low neck, sleeveless style, white only, swiss ribbed, silk taped; have lace or crocheted yokes; also Jersey ribbed lace trimmed pants in knee length to match.

Bed and Robe Blankets
Some Very Special Offerings for Friday

$3.75 WHITE WOOL BLANKETS. **$2.95**

They are 11-4 size; for double beds; are of a white wool with just enough cotton to prevent shrinking; have blue or pink borders; bound with wide silk.

98c: EACH FOR ROBE BLANKETS WORTH $2.00

These are imported robe blankets; figured patterns; soft and fleecy; one blanket will make a robe.

$2.69: EACH FOR ROBE BLANKETS WORTH $4.50.

Fine wool blankets for bath robes; in handsome patterns and colorings; are perfectly reversible; have soft fleecy nap, and fancy borders.

50c: FOR BED PILLOWS WORTH 75c.

For Friday only we offer 500 pillows, weigh three pounds each; covered with fancy stripe ticking; are full size and guaranteed odorless.

$1.50: FOR BED SPREADS WORTH $2.00.

Extra grade crocheted bed spreads; patterns in imitation Marseilles; are of an extra size and heavy, and are a maker's surplus stock.

85c: FOR CROQUET SETS WORTH $1.00.

An excellent 4-ball croquet set; has oak mallets and the balls and stakes are striped and varnished; complete with wire arches and book of directions; neatly packed in strong box; worth $1.00. Special for Friday and phone orders.

Crockery: Glassware

23c for a dozen Mason fruit jar caps, porcelain lined and fitted with rubbers.

83c for a dozen ½ gal. fruit jars; have Hamilton sons and have porcelain lined tops.

29c for set of 6 fine semi-porcelain oat meal dishes; deep shapes and pure white.

25c for a cuspidor of Majolica ware; pretty shades of dark blue, green and red.

39c for a set of 6 semi-porcelain plates; 8-inch size; best quality ware; pure white with fancy border.

39c for a set of 6 fine thin blown tumblers, prettily etched; straight or flared shapes; worth 60c.

25c for a water bottle worth a third more; quart size and in plain or fluted styles.

88c for a set of 6 cups and saucers; fine German china with pink border decoration.

$1.49: FOR HAMMOCKS WORTH $2.50.

Made of the best quality materials, close weave and have wide valance; wood head and wood bar at foot; fitted with pillow; full size, measuring 36x80 inches; worth regularly $2.50. Special Friday and phone orders.

Mill Length Linens Half Price

A big assortment of table linens, both bleached and unbleached, also art linens, dress linens and linen crashes, ranging in length from one to five yards, described as follows:

Bleached Table Linen one to three-yard lengths at Half Price.
Cream Table Linen two to three-yard lengths at Half Price.
Colored Dress Linens two to ten-yard lengths at Half Price.
White Art Linens one to three-yard lengths at Half Price.
Crash Toweling one to five-yard lengths at Half Price.

$6.95 for a refrigerator of the best workmanship and quality; worth regularly $10.00.

5c the foot for a good quality black rubber garden hose; always worth 8c.

88c for a sewing table that would be a bargain at a third more; the folding kind, light or dark wood.

25c for a 9-inch genuine ostrich feather duster that sells regularly at 35c.

1-4th less than regular for galvanized poultry wire; the lengths are in from 1 to 25 ft., all widths and all size mesh.

49c for a fine splint clothes basket; 29½ inches long, neatly woven, has two handles; worth 75c.

39c for a handy size telescope basket; complete with double straps and worth a third more.

15c for an 8-quart galvanized pail; fitted with good, strong bail, and worth nearly double today's price.